1957

SUB TURRI

Digitized by the Internet Archive
in 2010 with funding from
Boston Library Consortium Member Libraries

http://www.archive.org/details/subturriundertow1957bost

THE *Idea* of a UNIVERSITY

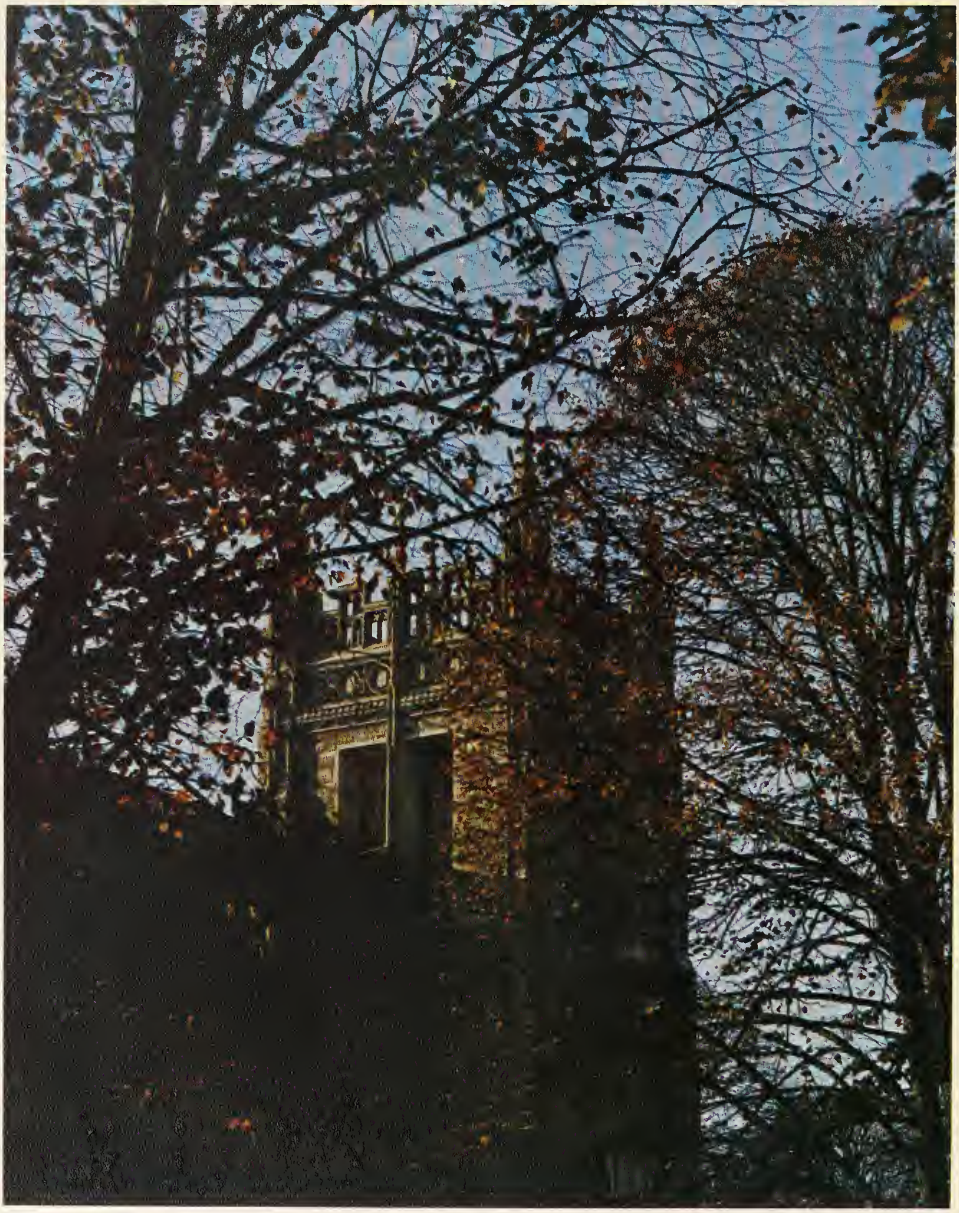

Sub Turri

Presented in this, the forty-fifth edition

BY THE SENIOR CLASS OF 1957

BOSTON COLLEGE

CHESTNUT HILL, MASSACHUSETTS

WALTER DIEHL
Editor-in-Chief

JOHN J. MacGILLIVARY
Business Manager

J. PETER MURPHY
Managing Editor

ANN O'NEIL
Associate Editor

THOMAS WALSH
Associate Editor

MARY ELLEN WINN
Associate Editor

"A University Is A Place for the Communication

P R O L O G U E

The Catholic university represents an idea that is realized not in the stone of its buildings, nor the accumulated wisdom contained in its libraries, but in the minds of the young men and women who are its children. Their thoughts and deeds give expressions and embodiment to its concept of truth as can no spires or turrets however high they may aspire against a boundless sky. The university is the students; the students are the university—not as they exist one by one, but as they are unified by the idea that is contained within them. For a Catholic university is imbued with an organic character alien to mere organizations: its members are motivated by a sameness of principle and act with a sameness of purpose that is the result of their beliefs and training. The heritage of their university goes beyond the dated charter of a Commonwealth to the beginnings of Catholicism. The teaching of the Church is the faith of its members, and the spirit of the Church is the spirit of the university.

And Circulation of Thought . . . A Place of

Fulton Hall
College of Business Administration

View from College Road

Concourse Whither Students Come From

Bapst Library

Every Quarter, for Every Type of Knowledge.

Shrine of the Blessed Virgin

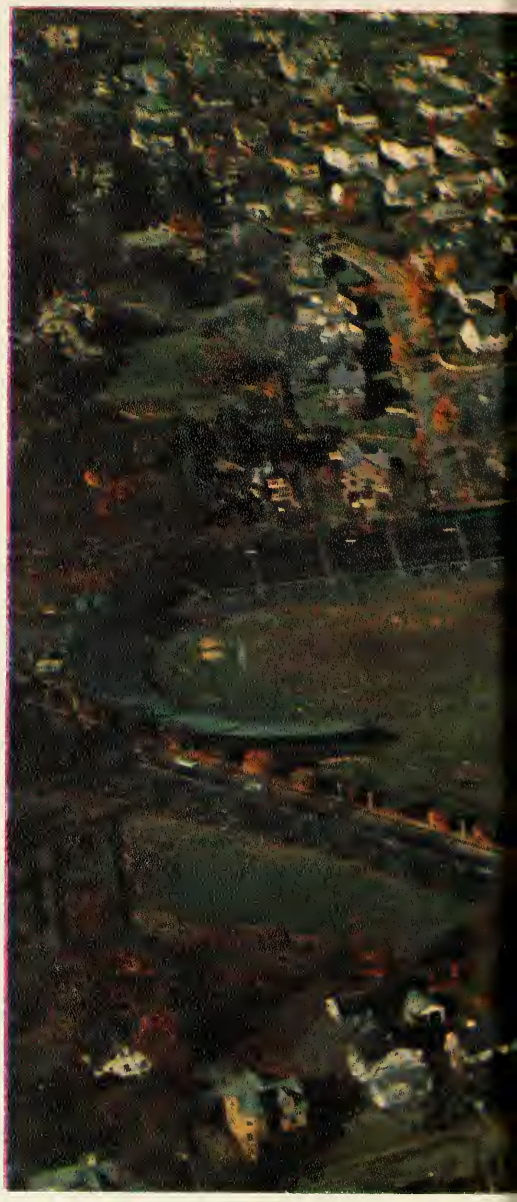

"When the Church founds a University, she is not cherishing talent, genius, or knowledge for their own sake, but for the sake of her children, with a view to their spiritual welfare and their religious influence and usefulness, with the object of training them to fill their respective posts in life better, and of making them more intelligent, capable, active members of society."

—*The Idea of a University*

JOHN HENRY CARDINAL NEWMAN

In the Nature of Things, Greatness and Unity Go

Aerial View of the School

Together; Excellence Implies A Centre . . . *Such* Is A University."

TO THOSE WHO MADE IT POSSIBLE...OUR PARENTS,

Words, as we have learned in our philosophy classes, are the external manifestations of thought; and it is by means of words that man is able to communicate with man. And yet, how often do man's attempts to communicate his thoughts and feelings through words prove futile! We, the graduating class of 1957, have just now come to the full realization of how great a problem this is; for the very fact that we are approaching graduation reminds us that there are a great many people who have had a share in making it all possible and to whom we owe a great debt—a debt which we are unable to repay with mere words.

How, then, are we to make known the gratitude and appreciation which we feel in our hearts. We, the class of 1957, can only hope and pray that our debt may in some measure be repaid by the dedication to these people—to our parents, to the Jesuit fathers, and to the friends of Boston College —of both our past and our future. Our past we commemorate to them in the form of this yearbook, which is, after all, merely the story of the years they have made possible. Our future we devote to them in the form of our lives, which we resolve to fill with the love and selflessness of our parents, the truth and spirit of the Jesuit fathers, and the generosity and good will of the many friends of Boston College.

WE DEDICATE . . .

JESUIT FATHERS, — FRIENDS OF BOSTON COLLEGE

THE '57 SUB TURRI

Devlin Hall
"The Science Building"

IT IS A PLACE WHERE INQUIRY IS PUSHED

Lyons Hall
"The Philosophy Building"

FORWARD: DISCOVERIES VERIFIED . . . PERFECTED

Lyons Cross

The Library at Night

THE LIGHT OF THE WORLD, MINISTER OF FAITH

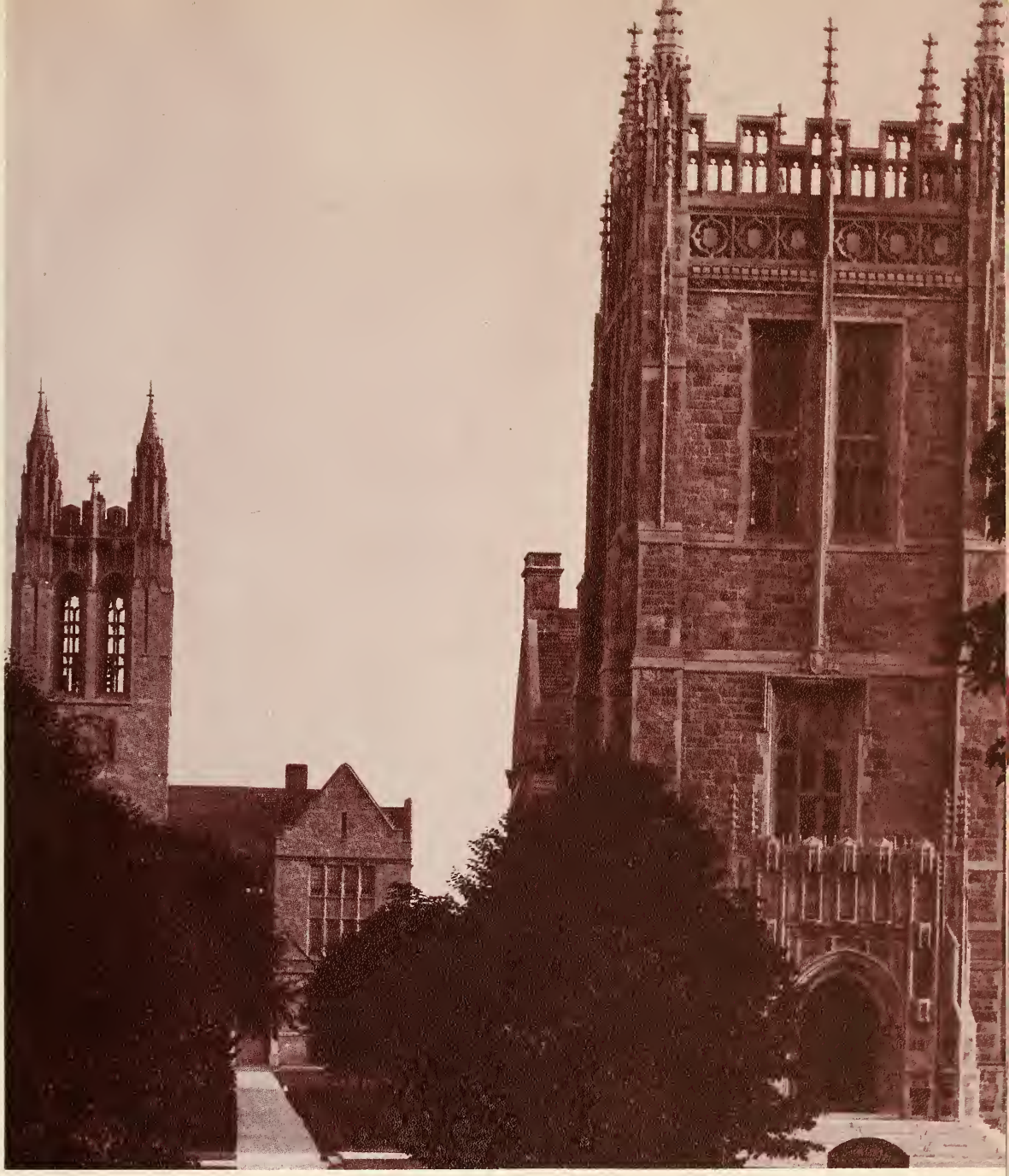

Linden Lane

AN ALMA MATER OF THE RISING GENERATION

Nelson Lodge and Green Hall
Student Residences

IT IS A PLACE WHICH WINS ADMIRATION

Gasson Hall
"The Tower Building"

OF THE YOUNG BY ITS CELEBRITY . . .

KINDLES THE AFFECTION OF THE

The Campus

MIDDLE-AGED BY ITS *Beauty*

The Eagle

AND RIVETS THE FIDELITY OF THE OLD

Alumni Hall

Southwell House
Dormitory

BY ITS *Associations*

Campion Hall
School of Education

Alumni Field

In this the forty-fifth

WE PRESENT . . .

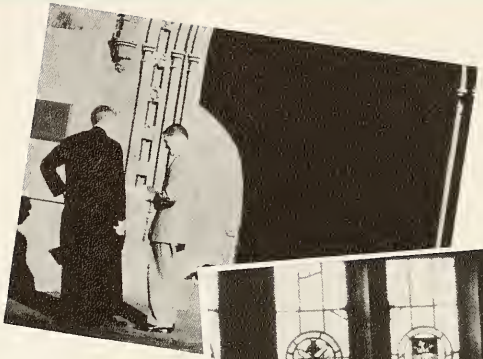

WALTER DIEHL
Editor-in-Chief

edition of the Sub-Turri...

FACULTY ..... page 25

SENIORS ..... page 45

ACTIVITIES ..... page 201

SPORTS ..... page 269

FEATURES ..... page 315

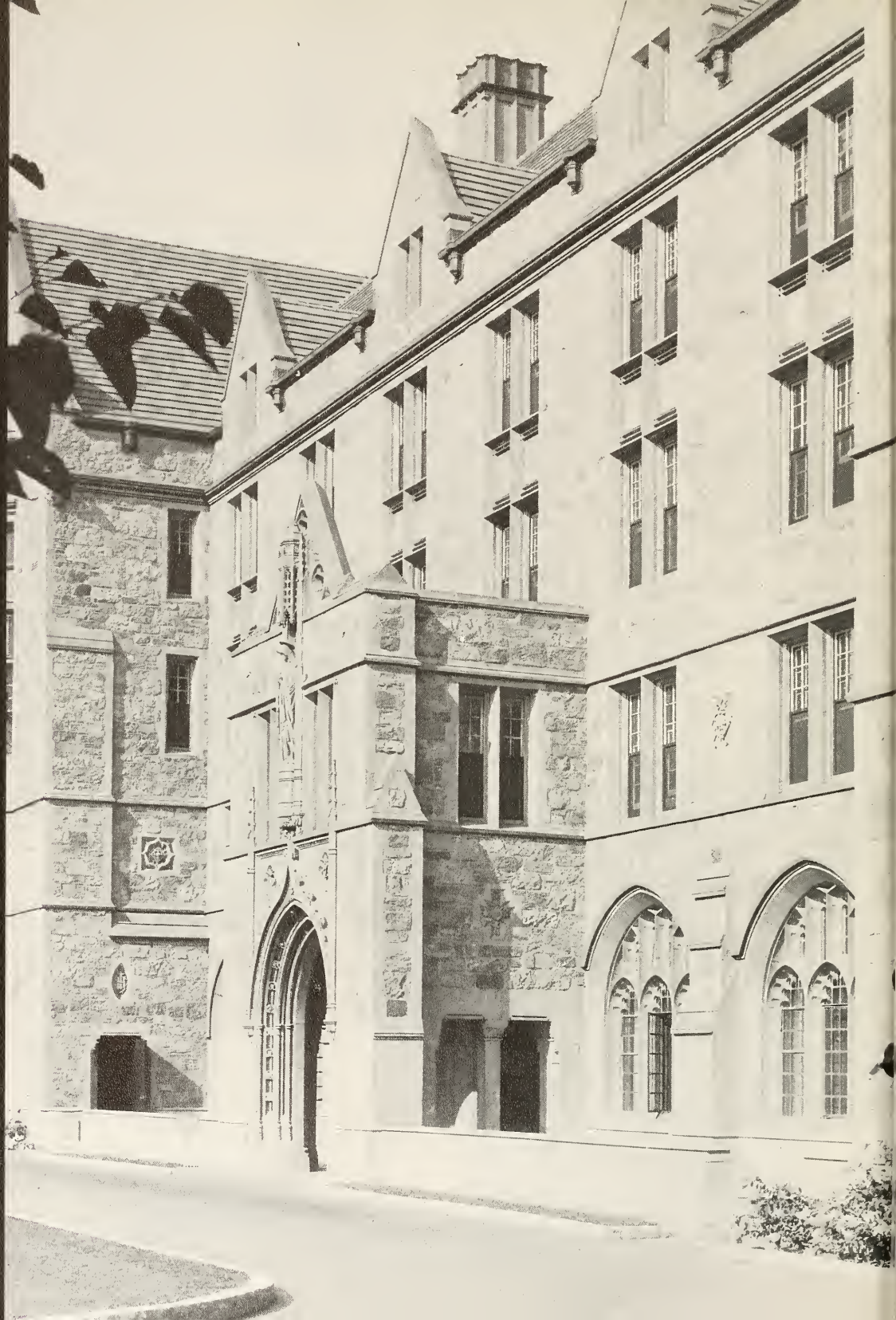

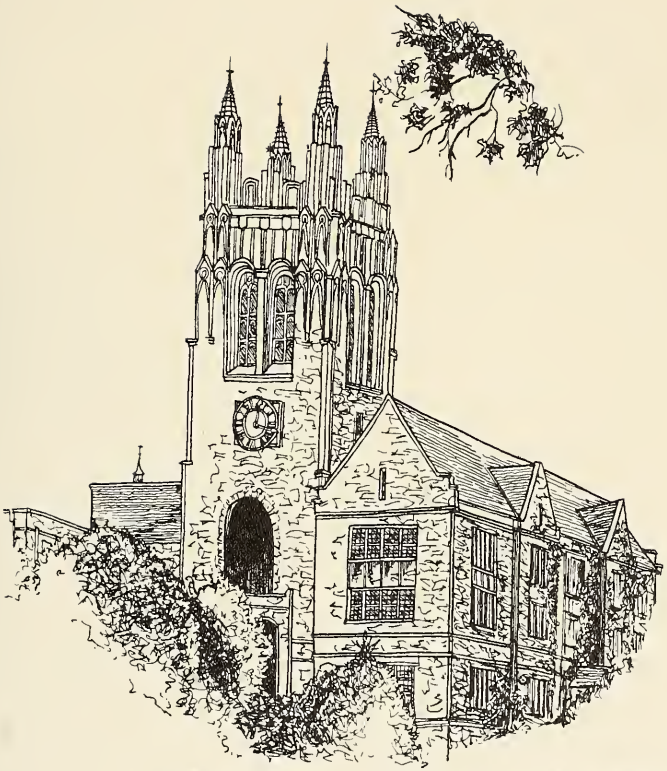

FACULTY

The term education is derived from the latin *educo*—to lead out. In its earliest application it was meant to denote a leading out of darkness into the light. A person grasping in the dark has difficulty in finding his way; he cannot perceive things as they really are, but only dimly, through the partial comprehension of his touch only. He is confused, alone and frustrated. Willingly he takes a hand and is led into the light where he sees things with a totality of understanding previously denied him. He moves toward the light through his own effort, but with others as leaders, to show the way that he could not have found alone.

Guidance, then, is the work of the faculty. It is a duty involving more than the mere dispensing of knowledge. It demands the ability to lead and the effort to understand those who are led. It can only be performed by those who possess a love both for knowledge itself and for the students whose steps must be directed toward the light.

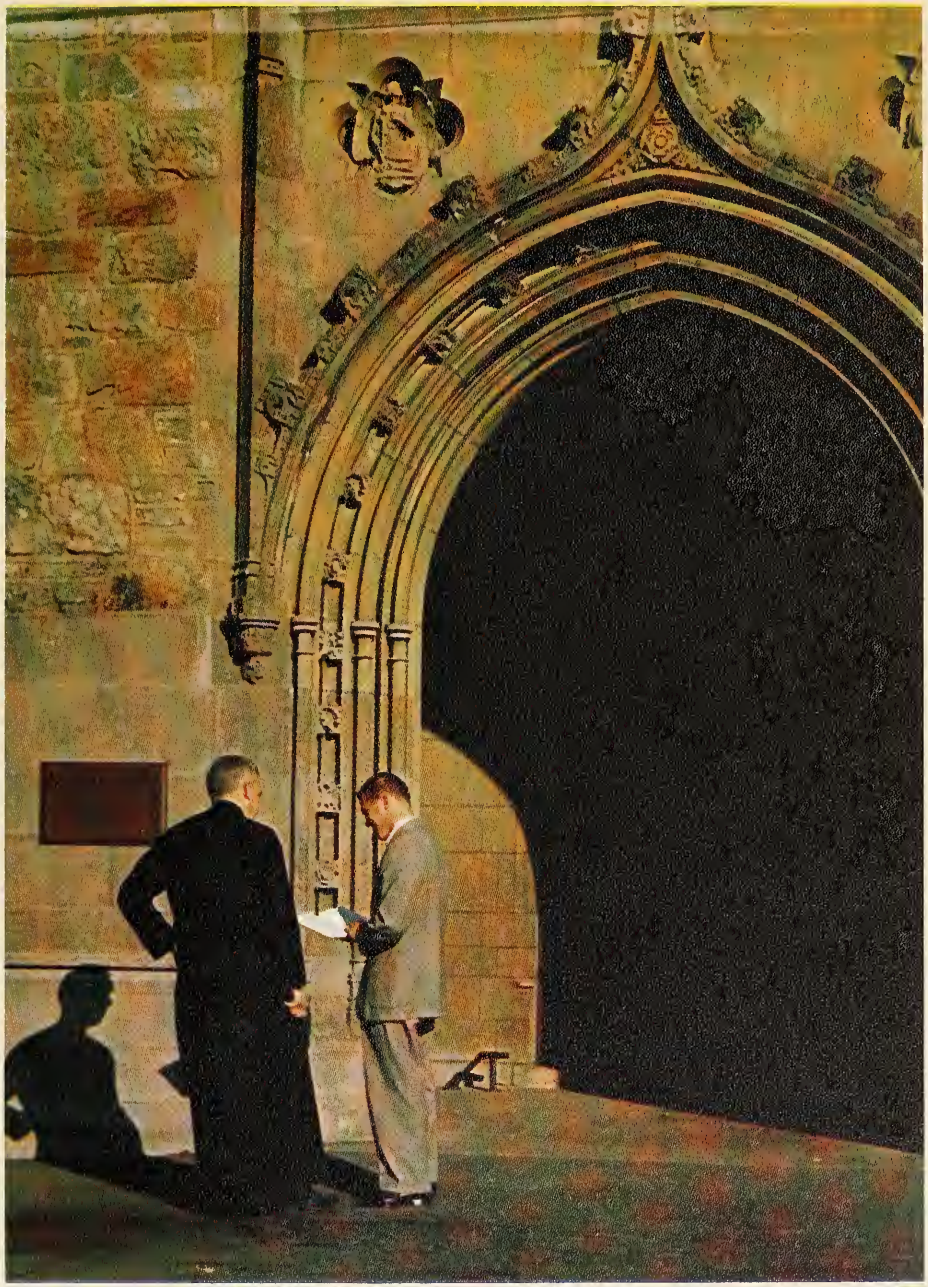

VERY REVEREND JOSEPH R. N. MAXWELL, S.J.
President of Boston College

ARTS AND SCIENCES

Rev. William V. E. Casey, S.J.
Dean

Rev. Oliver E. Nickerson, S.J.
Assistant Dean

Rev. Joseph L. Shea, S.J.
Dean of Men

Rev. Henry A. Callahan, S.J.
Student Counsellor

Rev. Edmond D. Walsh, S.J.
Director of Admissions

Francis J. Campbell, A.M.
Registrar

BUSINESS ADMINISTRATION

Rev. W. Seavey Joyce, S.J.
Dean

Donald J. White, Ph.D.
Associate Dean

Rev. Francis B. McManus, S.J.
Dean of Men

Rev. Charles J. Reardon, S.J.
Student Counsellor

John C. Conway, A.M.
Registrar

Rev. Edward J. Whalen, S.J.
Treasurer

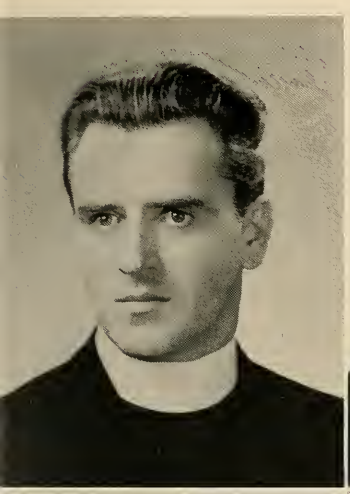

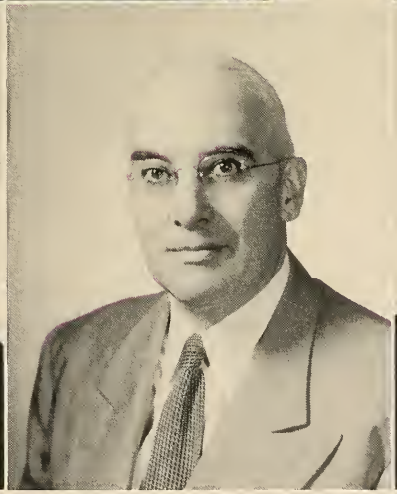

Rev. Charles F. Donovan, S.J.
Dean

Rev. Thomas J. Grey, S.J.
Assistant Dean

Mary T. Kinnane, A.M.
Dean of Women

Rev. Henry P. Wennerberg, S.J.
Student Counsellor

Marie M. Gearan, M.S.
Director of Laboratory Experiences

Elizabeth A. Strain, M.Ed.
Registrar

SCHOOL OF EDUCATION

COLLEGE INTOWN

Rev. Charles B. Toomey, S.J.
Dean

Eileen M. Tosney, A.M.
Registrar

Katharine M. Hastings, A.M.
Assistant Registrar

Patricia A. Robichau, B.S.
Financial Secretary

Rita P. Kelleher, M.Ed.
Dean

SCHOOL OF NURSING

Mary P. Lodge, M.S.
Assistant to the Dean

Mary L. Pekarski, B.S.L.S.
Librarian

A UNIVERSITY IS A PLACE

REV. FREDERICK J. ADELMANN, S.J.
Chairman—Philosophy Department

MARIE S. ANDREWS, M.S.
Nursing

BARBARA L. BENNETT, M.Ed.
Education

PHYLLIS BROMWELL, B.S.
Nursing

REV. THOMAS P. BUTLER, S.J.
Chemistry

MICHAEL ALBERY, Ph.D.
Economics

JANET AUCOIN, M.Ed.
Business Administration

REV. STANLEY J. BEZUSKA, S.J.
Chairman—Mathematics Department

FRANCIS M. BUCKLEY, D.Ed.
Education

REV. JOSEPH CAREW, S.J.
Theology

REDMOND J. ALLMAN, Ph.D.
History

ANDRE G. DeBEAUVIVIER, A.M.
Modern Languages

1ST LT. WYNDELL E. BROGDEN, U.S.A.
Military Science

MARGARET E. BYRNE, M.Ed.
Education

WILLIAM J. CAREY, M.B.A.
Business Education

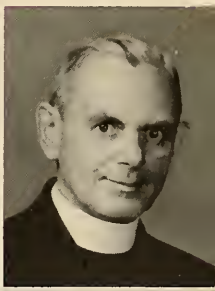

WHERE THE PROFESSOR BECOMES

RALPH K. CARLETON, Ph.D.
Chemistry

JOSEPH R. CAUTELA, Ph.D.
Modern Psychology

REV. JEREMIAH F. COLEMAN, S.J.
Ethics

KATHARINE C. COTTER, Ph.D.
Education

JOSEPH T. CRISCENTI Ph.D.
History

JOAN E. CARROLL, A.B.
Assistant Librarian, School of Nursing

LT. COL. PHILIP R. CIBOTTI, JR., U.S.A.
Military Science

REV. JOHN J. L. COLLINS, S.J.
Chairman—Finance Department

JOHN R. COX, Ph.D.
History

JUSTIN C. CRONIN, M.B.A.
Chairman—Industrial Management Department

REV. JAMES J. CASEY, S.J.
Theology

REV. RICHARD J. COAKLEY, S.J.
Theology

REV. JOSEPH J. CONNOR, S.J.
Theology

REV. JAMES T. CREAMER, S.J.
Economics

REV. JAMES DEVLIN, S.J.
Physics

ELOQUENT, AND IS A MISSIONARY

STANLEY J. DMOHOWSKI, B.S.
Economics

RICHARD E. DOWNING, M.S.
Physics

P. ALBERT DUHAMEL, Ph.D.
English

JAMES O. DUNN, C.P.A.
Accounting and Finance

BERNARD P. FARRAGHER, Ph.D.
English

REV. JOSEPH F. DONAHUE, S.J.
Theology

HARRY M. DOYLE, Ph.D.
Government

REV. MAURICE V. DULLEA, S.J.
Chairman—Athletic Board

REV. DANIEL N. DWYER, S.J.
English

JOSEPH FIGURITO, D.M.L.
Modern Languages

GEORGE P. DONALDSON, M.B.A.
Director of Vocational Guidance and Placement

REV. JAMES L. DUFFY, S.J.
Economics

REV. ALEXANDER G. DUNCAN, S.J.
Philosophy

HAROLD H. FAGAN, M.S.
Chemistry

JOHN J. FITZGERALD, Ph.D.
English

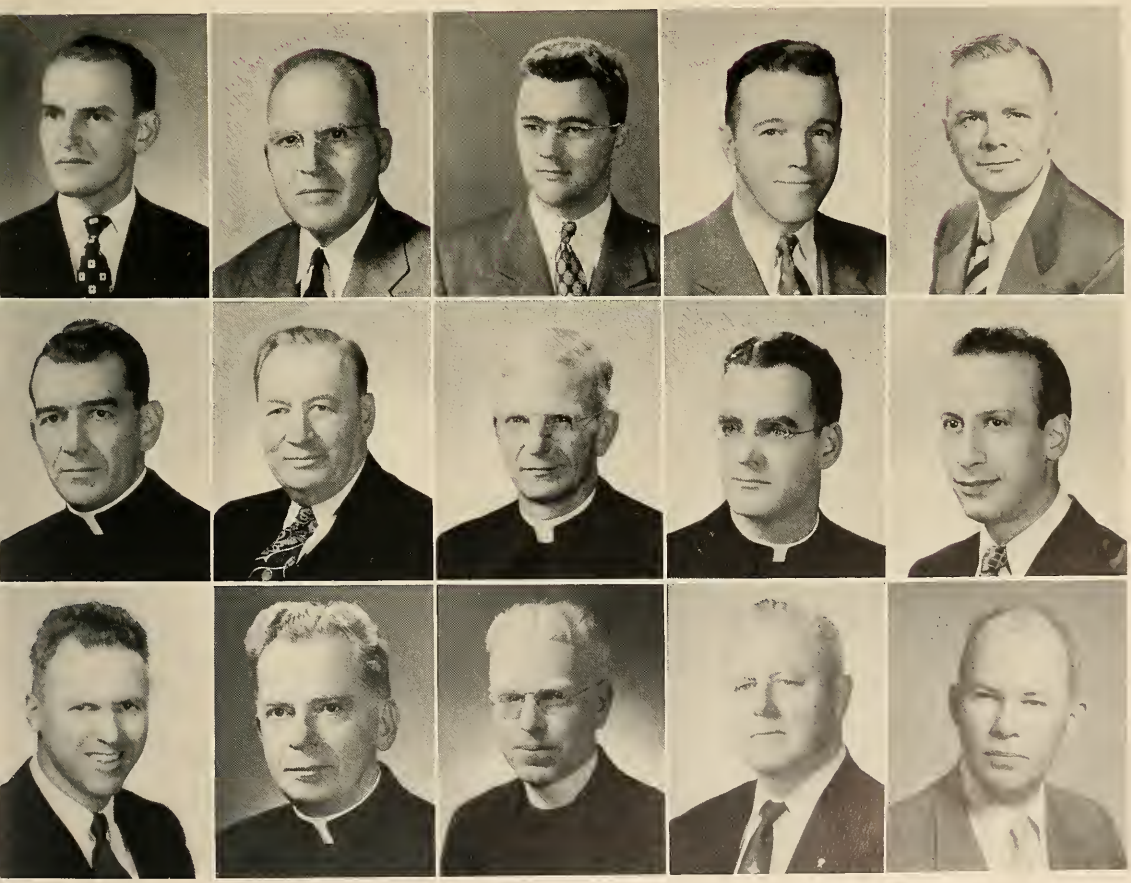

AND A PREACHER, DISPLAYING HIS

REV. FRANCIS FLAHERTY, S.J.
Psychology

REV. THOMAS FLEMING, S.J.
Government

PHILIP F. GARITY, L.L.B.
Economics

ARTHUR L. GLYNN, C.P.A.
Chairman—Accounting Department

REV. WILLIAM G. GUINDON, S.J.
Physics

REV. ROBERT P. FLANAGAN, S.J.
Philosophy

CHRISTOPHER J. FLYNN, JR., A.M.
Economics

REV. JOSEPH D. GAUTHIER, S.J.
Modern Languages

REV. EDWARD J. GORMAN, S.J.
Philosophy

HANS G. HAEFELI, Ph.D.
Mathematics

REV. JOHN W. FLAVIN, S.J.
Biology

REV. GEORGE R. FUIR, S.J.
Philosophy

MAJ. ROBERT M. GIBSON, U.S.A.
Military Science

GEORGE F. G. GROB, A.M.
English

OWEN A. HANLEY, A.M.
Modern Languages

SCIENCE IN ITS MOST COMPLETE FORM,

REV. MARTIN P. HARNEY, S.J.
History

PAUL T. HEFFRON, Ph.D.
Government

WESTON M. JENKS, JR., A.M.
English

REV. GERARD M. LANDREY, S.J.
Chemistry

REV. WILLIAM J. LEONARD, S.J.
Theology

JEAN F. HASSETT, M.Ed.
Education

REV. ROBERT A. HEWITT, S.J.
Theology

MARY W. KENNEDY, B.S.
Nursing

REV. JAMES P. LARKIN, S.J.
Theology

TRUMAN S. LICHT, M.S.
Chemistry

VINCENT L. HAWES, M.Ed.
Education

REV. JOHN A. HINCHEY, S.J.
Philosophy

REV. HAROLD C. KIRLEY, S.J.
History

REV. GEORGE F. LAWLOR, S.J.
Biology

REV. FRANCIS A. LIUIMA, S.J.
Physics

POURING IT FORTH WITH THE ZEAL OF

REV. FRANCIS E. LOW, S.J.
Ethics

REV. LEONARD P. MAHONEY, S.J.
Theology

JOSEPH M. McCAFFERTY, A.M.
English

TIMOTHY E. McCARTHY, Ph.D.
Chemistry

DANIEL L. McCUE, JR., A.M.
English

REV. ARTHUR A. MacGILLIVRAY, S.J.
English

RENE J. MARCOU, Ph.D.
Mathematics

REV. JOHN A. McCARTHY, S.J.
Psychology

REV. JOSEPH E. McCORMICK, S.J.
Theology

HENRY P. McDONALD, A.M.
Marketing

REV. JOHN M. MAHER, S.J.
Philosophy

CAPT. WALTER L. MAYO, JR., U.S.A.
Military Science

REV. JOHN J. McCARTHY, S.J.
Physics

VINCENT A. McCROSSEN Ph.D.
Modern Languages

REV. ROBERT J. McEWEN, S.J.
Economics

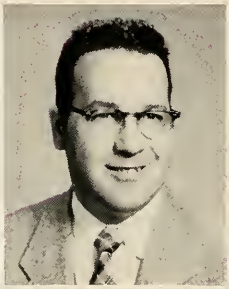

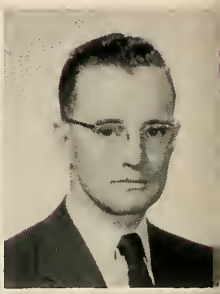

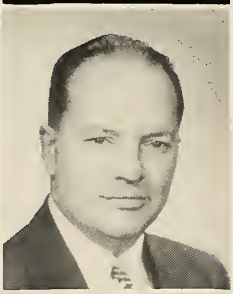

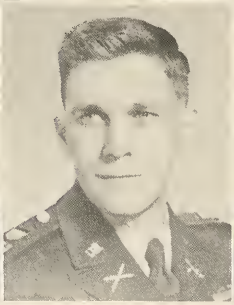

ENTHUSIASM, AND LIGHTING UP HIS OWN

REV. ALBERT F. McGUINN, S.J.
Chemistry

REV. PAUL J. McMANUS, S.J.
Modern Languages

REV. ANTHONY B. MESLIS, S.J.
Theology

REV. JOHN J. MURPHY, S.J.
Economics

JOSEPH D. O'BRIEN, Ph.D.
Marketing

GEORGE L. McKIM, M.Ed.
Education

REV. PAUL S. McNULTY, S.J.
English

LOUISE S. MOORE, M.Litt.
History

JOHN F. NORTON, A.B.
English

REV. DANIEL F. X. O'CONNOR, S.J.
Philosophy, Theology

MALCOLM McLOUD, A.M.
Classics

REV. WALTER J. MEAGHER, S.J.
History, Theology

REV. JAMES F. MOYNIHAN, S.J.
Modern Psychology

REV. EDWARD H. NOWLAN, S.J.
Modern Psychology

THOMAS H. O'CONNOR, A.M.
History

LOVE OF IT IN THE BREAST OF HIS HEROES.

DAVID C. O'DONNELL, Ph.D.
Chemistry

CAPT. THOMAS R. PARSONS, U.S.A.
Military Science

FRANCIS P. POWERS, M.Ed.
Education

ANTOINETTE T. RAGUCCI, B.S.
Nursing

REV. RICHARD W. ROUSSEAU, S.J.
Theology

MARGUERITE M. O'MALLEY, B.S.
Nursing

WILLIAM E. PERRAULT, Ph.D.
Mathematics

CAPT. ALBERT S. PUGH III, U.S.A.
Military Science

REV. LEO A. REILLY, S.J.
Ethics

PAULINE R. SAMPSON, M.Ed.
Nursing

MARY C. O'TOOLE, A.M.
Business Education

JOHN J. POWER, M.S.
Physics

REV. JOSEPH F. QUANE, S.J.
Philosophy

REV. OSWALD A. REINHALTER, S.J.
Classics

MARY E. SHAUGHNESSY, M.S.
Nursing

. . . WE MUST COME TO THE TEACHERS

REV. LEO A. SHEA, S.J.
Theology

ERNEST A. SICILIANO, Ph.D.
Modern Languages

REV. FRANCIS J. TOOLIN, S.J.
Philosophy

REV. MICHAEL P. WALSH, S.J.
Biology

FREDERICK J. ZAPPALA, M.B.A.
Accounting and Finance

JOHN W. SHORK, M.S.
Physics

REV. GEORGE F. SMITH, S.J.
Modern Languages

LEON M. VINCENT, M.S.
Biology

NORMAN J. WELLS, Ph.D.
Philosophy

ROBERT F. BUCK, M.F.S
Social Science

REV. THOMAS C. SHORTELL, S.J.
Philosophy

REV. FRANCIS W. SWEENEY, S.J.
English

JOHN J. WALSH, Ph.D.
Education

FREDERICK P. WHITE, Ph.D.
Physics

FRANCIS McCAFFREY, Ph.D.
Physics

OF WISDOM TO LEARN WISDOM.

CATHERINE CONNORS, M.Ed.
Education

REV. PAUL A. CURTIN, S.J.
Theology

ROBERT B. RUSSELL, A.M.
English

CLARA M. SIGGINS, Ph.D.
English

KATHERINE E. SULLIVAN, M.Ed.
Education

REV. TERRENCE L. CONNOLLY, S.J.
Director of Libraries

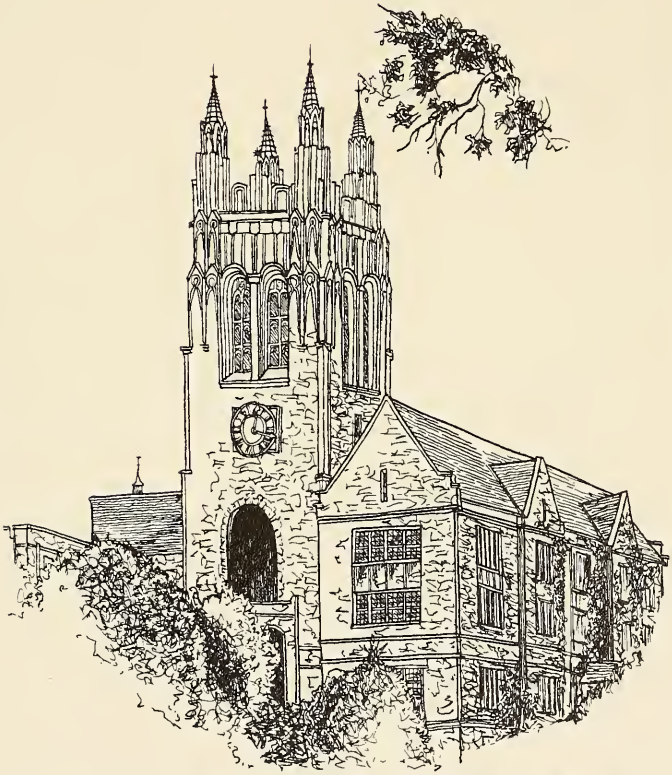

SENIORS

While the idea of a university resides unchanging and immutable, the membership is fluid and changing. Each autumn new members are added to the existing body and each spring a group is detached from Alma Mater to carry its portion of the whole into the worlds of commerce, science, law, and art. Detachment of person does not imply a separation in thought or action, since the graduates of a university most exemplify its ideal; they resolve it in act, while undergraduates possess it only potentially, for the idea is fulfilled in the daily activity of those members who have been most fully prepared to practice its teachings.

The constant flux in the living body of the university is unique. Any analogy to a material living body must fail, for the university grows without the normal accompaniment of decay. The change proceeds in one direction —to increase and further greatness. The magnitude of the university is not diminished but expanded as its influence is carried into society, and the glory of the graduate becomes the glory of the university.

ARTS AND SCIENCES

Eugene Sullivan
President

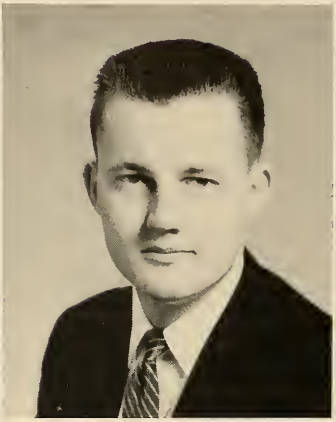

Edward Collins
Vice-President

Joseph Moylan
Treasurer

SENIOR CLASS OFFICERS

Francis Flaherty
Secretary

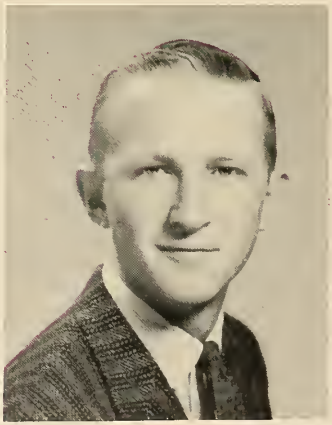

Paul Martel
Athletic Association Representative

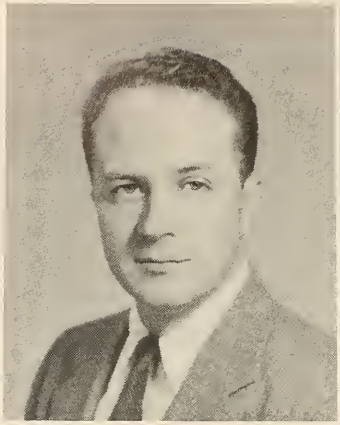

MICHAEL J. ACTON
195 State Street
Framingham, Massachusetts

B.S. Economics

Economics Academy; U.S.A.F., 1950-54; Intramurals 1, 2, 3, 4; Foreign Trade 3; Blessed Oliver Plunkett 4.

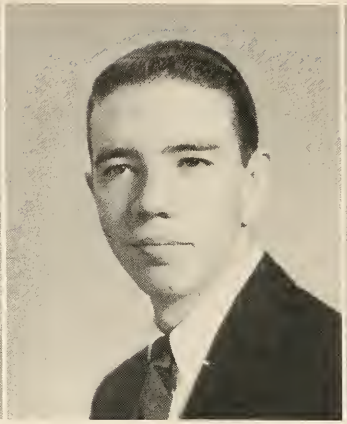

THOMAS A. AHEARN
33 Rock Street
Norwood, Massachusetts

B.S. Economics

Economics Academy 2, 3, 4; (President, 4); Gold Key Society 3, 4; Sub Turri; Section Representative 4; Intramurals 1, 2, 3, 4; Freshman Hockey Manager 1.

RICHARD DAVID AHERN
60 Taylor Street
Waltham, Massachusetts

B.S. Economics

Economics Academy 3, 4; Intramurals 1, 2, 3, 4; Mathematics Academy 1, 2.

ARTS AND SCIENCES

EDWARD F. ALLARD
57 Albion Street
Everett, Massachusetts

B.S. Physics

Track Team 1, 2, 3, 4; Intramurals 1, 2, 3, 4; American Institute of Physics.

EDWARD L. AMARAL
258 Jefferson Avenue
Salem, Massachusetts

B.S. Biology

Mendel Club 1, 2, 3, 4; Circulation Manager, "Scope" 3, 4; Undergraduate Research 3, 4; Delegate to Eastern College Science Conference 3; Delegate to New England Biological Conference 3; Intramurals 1.

A. A. BACHELDER, R.N.
65 Grover Street
Somerville, Massachusetts

A.B. French

French Academy 1, 2, 3; Stylus 1; Humanities 1.

SENIOR CLASS OF 1957

WALTER J. BALLOU
87 Summit Road
Medford, Massachusetts

A.B. History and Government

Intramurals 2; French Academy 2; History and Government 3.

LOUIS W. BARASSI
40 Beacon Street
Everett, Massachusetts

A.B. Modern Language

French Academy.

ROBERT V. BARBARISI
4789 Washington Street
West Roxbury, Massachusetts

B.S. History and Government

Section Representative 1; Historical Society 3, 4; Radio Club 1; Band 1; Intramurals 1, 2, 3, 4; I. M. Boxing Instructor.

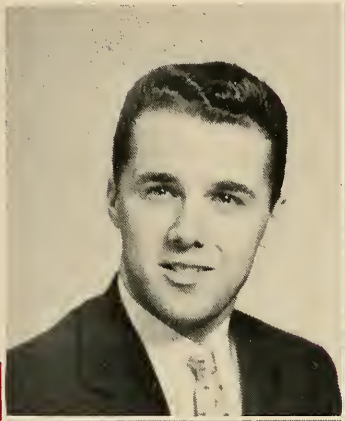

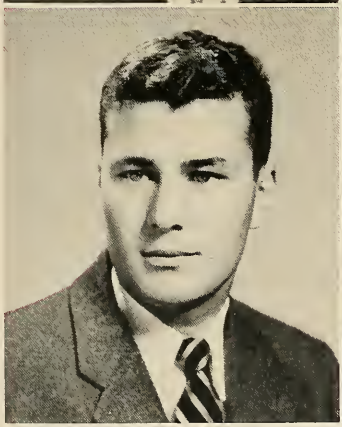

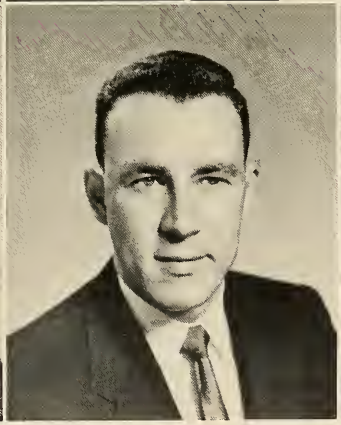

LEWIS J. BARGOOT, JR.
39 Wave Avenue
Revere, Massachusetts

B.S.

JOHN BARRY
125 Winsor Avenue
Watertown, Massachusetts

B.S. History and Government

WILLIAM THOMAS BARTON
141 Field Road
Longmeadow, Massachusetts

B.S. Economics

Section Representative 1; Western Massachusetts Club 3, 4, Vice President 4; Economics Academy 2, 3, 4; Intramurals 3, 4.

BOSTON COLLEGE

SENIOR CLASS OF 1957

ALFRED J. BEDARD, JR.
143 Castle Ridge Road
Manhasset, Long Island

B.S. Physics

American Institute of Physics; New York Club 1, 2, 3, 4; Drill Team, 1, 2; Intramurals 1, 2, 3, 4; Glee Club 4.

JOHN F. BERRIGAN
42 Day Street
Jamaica Plain, Massachusetts

A.B. Math

Psychology Club 4; Ricci Math Club 3, 4; Section Representative 3; Aquinas Circle 4; Intramurals 1, 2, 3, 4.

WILLIAM C. BERTUCIO
2 Warren Avenue
Hartford, Connecticutt

B.S. Economics

Economics Academy 3, 4; Gold Key 4; Marketing Club 4; Dean's List 1; Connecticut Club 1, 2; Intramurals 1, 2, 3, 4; Prom Committee 4.

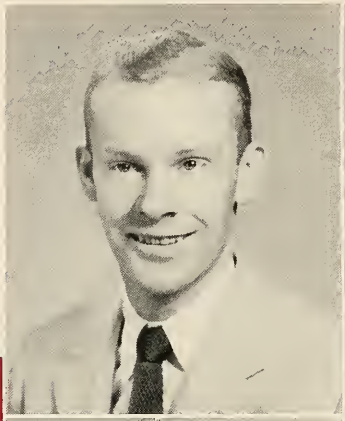

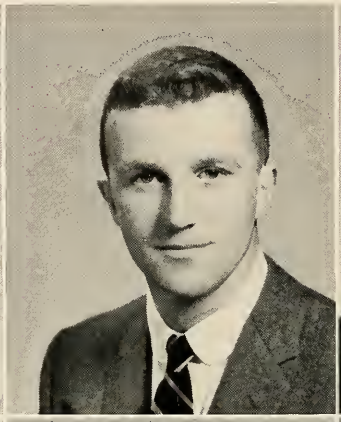

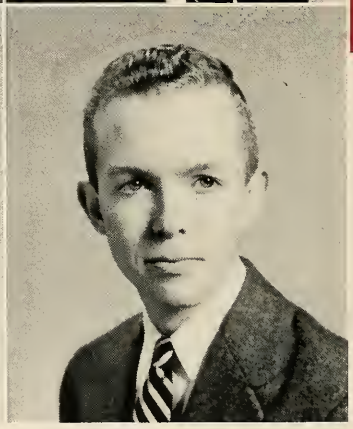

ROBERT BERUBE
26 Eutaw Street
East Boston, Massachusetts

B.S. Biology

Intramurals 1; Dramatic Club 2; Mendel Club 1, 2, 3, 4.

WILLIAM F. BISH, JR.
31 Otis Avenue
Ware, Massachusetts

B.S. Economics

Western Massachusetts Club 2, 3, 4; Intramurals.

RICHARD F. BLUTE
260 Beulah Street
Whitman, Massachusetts

B.S. Mathematics

Stonehill College 1; A.I.P. 2; Dean's List 2, 3; Ricci Math Academy 4; (Vice-President 4), Ricci Mathematics Journal, (Editor-in-chief 4).

BOSTON COLLEGE

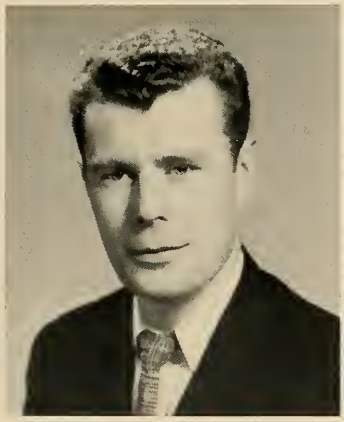

JOHN V. BOLAND
202 Hyde Park Avenue
Jamaica Plain, Mass.

A.B. French

French Academy 3, 4 (Treasurer 4); Intramurals 1.

JOHN J. BOLGER
12 Crescent Street
Cambridge, Massachusetts

B.S. Biology

Mendel Club 1, 2, 3, 4; Psychology Club 2; Intramurals 1, 3.

KARL HEINZ BOLL
151 Edgewater Drive
Framingham, Massachusetts

B.S. Biology

Mendel Club 1, 2; Rod and Gun Club 1, 2; Musical Academy 1, 2; German Academy 1, 2, 3, 4.

ARTS AND SCIENCES

JOHN R. BRESNAHAN
27 Waban Hill Road
Chestnut Hill, Massachusetts

B.A. French

Music Club 1, 2, 3, 4; String Trio 2, 3; Glee Club Soloist 1, 2, 3, 4; Section Representative 2; Freshman Show 3; Junior Show 3; Blessed Oliver Plunkett Society 1, 2; French Club 2, 3, 4.

JOHN P. BRIDE
19 Parklawn Road
West Roxbury, Massachusetts

B.S. Mathematics

Ricci Mathematics Academy 1, 2, 3, 4; Modern Jazz Academy 2; Intramurals 1, 2, 3, 4.

DONALD W. BROWN
194 M Street
South Boston, Massachusetts

B.S. Psychology

Psychology Club 3, 4, (President 4); Mendel Club 1, 2; Aquinas Circle 4.

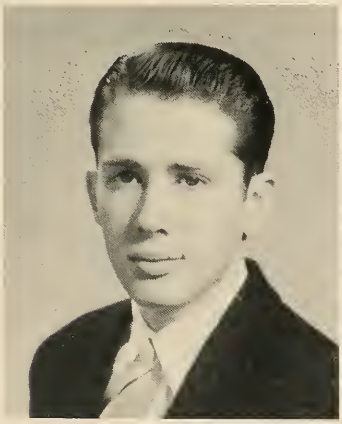

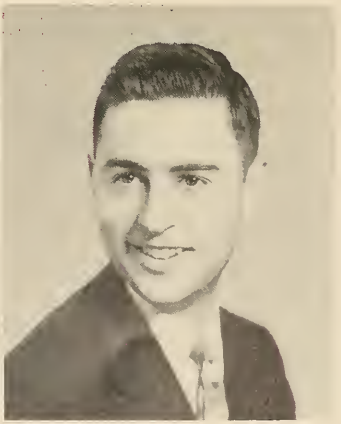

PAUL FRANCIS BROWN
150 Almedo Way North
St. Petersburg, Florida

B.S. History and Government

Section Representative 1, 2; Glee Club 1, 2, 3, 4; Chorale 2, 3, 4; Blessed Oliver Plunkett Society 1, 2, 3; Sodality 1, 2, 3, 4; Intramurals 1, 2; Heights 1; Sub Turri (Assistant Senior's Editor) 4; Co-chairman Senior Dance; Co-chairman Home Concert 4.

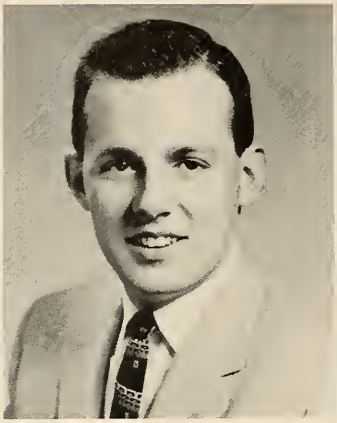

EDWARD JOHN BUCKLEY
11 Lawrence Place
Brighton, Massachusetts

B.S. French

Varsity Baseball 1, 2, 3, 4; Intramurals 1, 2, 3, 4; French Academy 1, 2, 3, 4.

ALBERT T. BUGALA
Walker Avenue
East Patchogue, New York

A.B. History and Government

German Academy 3, 4; Vice President 4; Dean's List 3; Veteran.

ARTS AND SCIENCES

WILLIAM J. BURNS
12 Oliver Drive
Dracut, Massachusetts

B.S. Economics

Freshman Basketball 1; Intramurals 1, 2, 3, 4; Spanish Academy 1; Gold Key Society 2; Economics Academy 3, 4.

PATRICK F. CADIGAN
27 Stewart Terrace
Belmont, Massachusetts

A.B. Pre Medical

Section Representative 1, 2; Intramurals 1, 2, 3, 4; Weightlifting Team Eastern Collegiate HVVWT Champion 1955; Mendel Club 1, 2, 3; Ricci Mathematics Club Journal 1, 2, (Editor 1, 2).

LAWRENCE J. CALLAHAN
85 Sea Avenue
Quincy, Massachusetts

B.S. Mathematics

Intramurals 1, 2, 3, 4; Ricci Mathematics Academy 1, 2, 3, 4; Economics 4; Modern Jazz Academy 3.

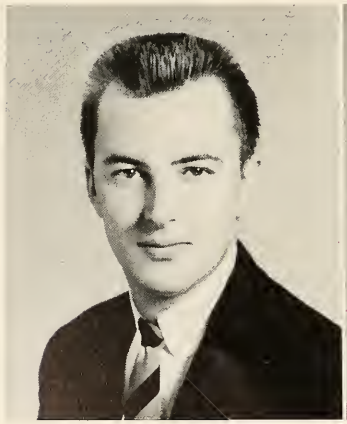

SENIOR CLASS OF 1957

JOHN FRANCIS CANNON
1112 Adams Street
Dorchester, Massachusetts

A.B. English

Heights 1, 2, 3, 4; (Managing Editor 4); Junior Show 3; Marquette Debating Society 1, 2; Fulton Debating Society 3, 4; Classical Academy 1, 2; (Secretary 2); Humanities 1, 2; (Associate Editor 2); Junior Week Committee 3; Junior Show Chairman; Writer's Workshop 3, 4.

JAMES CANTWELL
Falmouth, Massachusetts

B.S. History and Government

Heights 3, 4; Bellarmine Law and Government Academy 2, 3, 4; Historical Society 4; Gold Key Society 4; Intramurals 1, 2, 3, 4; Music Club 3, 4; Junior Show 3; Deans List 1, 2; Football Manager 1, 2.

JOSEPH P. CAPUCHINO
98 Horadan Way
Roxbury, Massachusetts

A.B. Sociology

World Relations League 3.

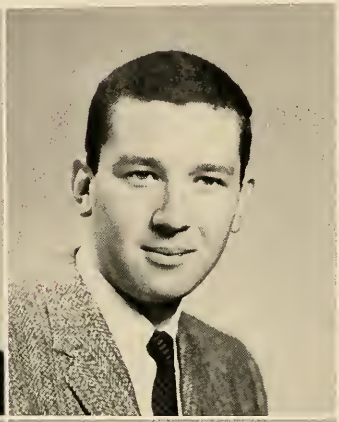

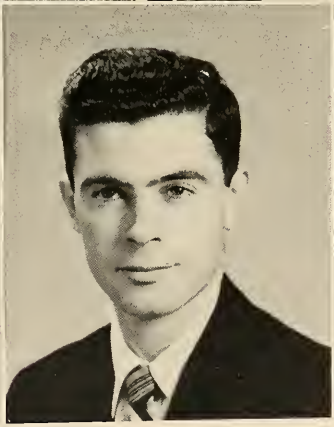

SAMUEL FULTON CARR
River Street
Norwell, Massachusetts

B. S. English

Sub Turri 4; (Activities Co-Editor); Writer's Workshop 3; Rod and Gun 2, 3, President 4, Secretary 4; Intramurals 1, 2, 3, 4.

WILLIAM F. CARR
48 Franconia Street
Dorchester, Massachusetts

B.S. Economics

Economics Academy 1, 2, 3, 4, Treasurer 4; Blessed Oliver Plunkett Society; Psychology Club; N.F.C.C.S.; Intramurals; Sociology Club.

JAMES EDWARD CARTIER
8 Bradbury Street
Biddeford, Maine

B.S. Chemistry

Intramurals 2; Maine Club 2; Managing Editor of Chemical Bulletin; B. C. Chemical Society 2, 3, 4; Intercollegiate Chemical Society 2, 3, 4.

BOSTON COLLEGE

SENIOR CLASS OF 1957

DAVID ANDREW CATALANO
71 Clinton Street
Chelsea, Massachusetts

A.B. Pre Medical

Intramurals 1, 2, 3, 4; Gold Key Society 4; Blessed Oliver Plunkett Society 4; Mendel Club 1, 2, 3, 4.

EDMUND F. CATALDO
37 Farrington Street
Franklin, Massachusetts

B.S. Biology

Mendel Club 1, 2, 3, 4; Intramurals 1, 2, 3, 4.

JOSEPH D. CELATA
1036 Canterbury Street
Roslindale 31, Massachusetts

B.A. Economics

Economics Academy 3, 4; Hockey 2, 3, 4; Intramurals 1, 2, 3, 4; Sodality 3; Pike's Peak Club 3, 4.

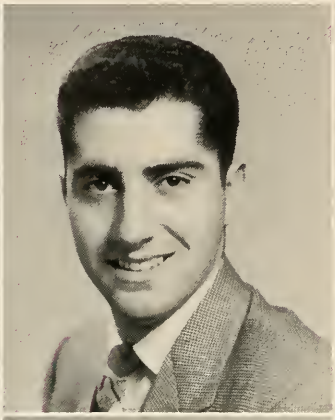

ANGELO A. CELLI
63 Carter Street
Leominster, Massachusetts

B.S. Economics

Sodality 1, 2, 3, 4; Sodality Council 4; Economics Academy 2, 3, 4; Glee Club 2, 3, 4; Delta Fraternity 3, 4; Cross and Crown 4; Dean's List 1, 2, 3; Sanctuary Society 4.

RALPH JOHN CERBONE
298 Park Avenue
Revere, Massachusetts

B.S. Physics

American Institute of Physics 1, 2, 3, 4; Radio Club 3, 4; Sigma Pi Sigma, Physics Honor Society 3, 4; Treasurer of B. C. Chapter Sigma Pi Sigma 4.

RICHARD B. CIRCEO
81 Carver Street
Boston, Massachusetts

A.B. Pre Medical

Mendel Club 2, 3, 4; Marquette Debating Society 2; Dean's List 1, 2, 3.

BOSTON COLLEGE

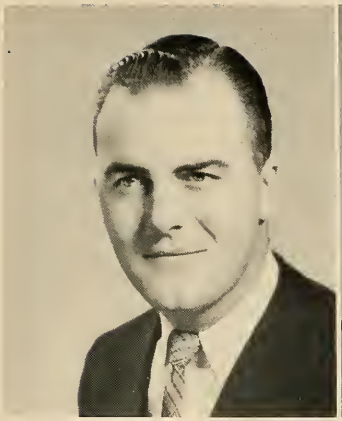

MARTIN J. CLANCY
665 Cambridge Street
Brighton, Massachusetts

B.S. Sociology

Psychology Club 2; Sociology Club 4; Knights of Columbus Club 2, 3, 4; Freshman Basketball 1; Intramurals 1, 2, 3, 4.

EDWARD F. COAKLEY
124 Brayton Road
Brighton, Massachusetts

B.S. Chemistry

Hockey 1, 2, 3, 4; Golf 2, 3, 4; (Captain 4); Boston College Chemical Club 1, 2, 3, 4; Intercollegiate Chemical Club 1, 2, 3, 4; Intramurals 2, 3; American Chemical Society.

PAUL M. COCHRAN
47 Sutherland Road
Arlington, Massachusetts

A.B. Economics

Economics Academy; Glee Club 2; Football 1; Intramurals 1, 2, 3, 4.

ARTS AND SCIENCES

JOHN J. COGAVIN
265 Dudley Street
Brookline, Massachusetts

B.S. Economics

Economics Academy 2, 3, 4; Foreign Trade Club 2, 3; Gold Key Society 4; Intramurals 1, 2, 3, 4; Track Team 1; World Relation League 2.

RICHARD W. COLEMAN
12 Suban Place
Newton Highlands, Massachusetts

B.S. History and Government

Bellarmine Law and Government Academy 3, 4; Boston College Historical Society 3, 4, President; Gold Key Society 4; Intramurals 1, 2, 3, 4.

EDWARD J. COLLINS
69 Codman Hill Avenue
Dorchester, Massachusetts

A.B. English

Dean's List; Arts and Science Vice-President 4; Sub Turri Features Editor 4; Aquinas Circle 3, 4; Marquette Debating Society 1, 2; Fulton Debating Society 3, 4; Section Representative 2; Dance Committees 2, 3; Junior Week Committee 3; Junior Show 3; French Academy 1, 2; Hockey 1; Distinguished Military Student.

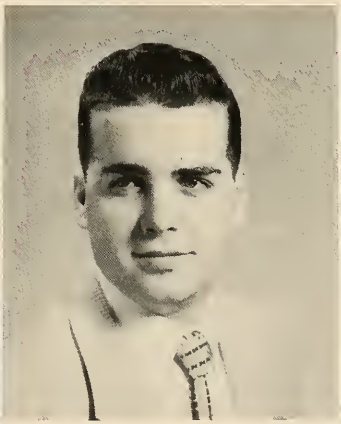

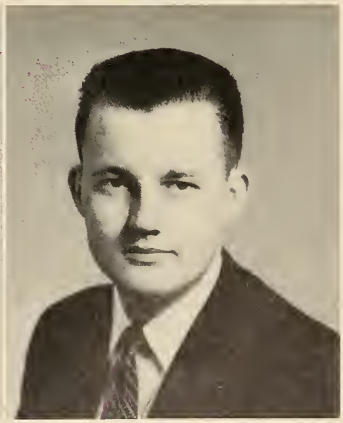

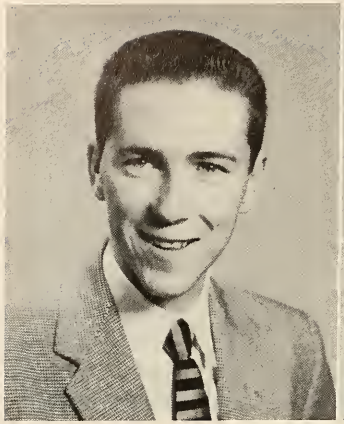

JOHN M. COLLINS
87 Concord Avenue
Somerville, Massachusetts

B.S. History and Government
Glee Club 3, 4; Intramurals 3, 4; Baseball Manager 3, 4; Bellarmine Law and Government Academy 4.

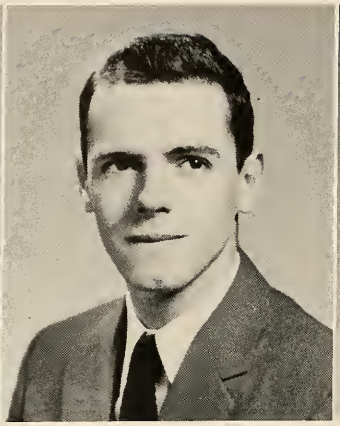

EDWARD COLWELL
58 Washington Elms
Cambridge, Massachusetts

A.B. Pre Medical
Order of the Cross and Crown 4; Intramurals 1, 2, 3, 4; Mendel Club 1, 2, 3, 4; Research Club 3.

DENNIS R. CONNAL
6 Crescent Street
Lawrence, Massachusetts

B.S. Economics
Economics Academy 4; Chess Club 1; Psychology Club 4; Foreign Trade Club 3.

ARTS AND SCIENCES

HARRY GERARD CONNELL, JR.
143 Park Street
West Roxbury, Massachusetts

B.S. Economics
Section Representative 2; Economics Academy 3, 4; Camera Club 3, 4; Gold Key Society 4; Foreign Trade Club 4; Blessed Oliver Plunkett Society 4.

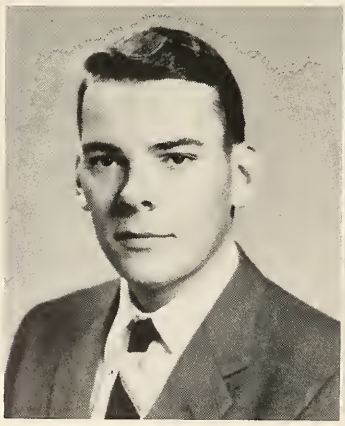

JAMES J. P. CONNOLLY
19 Arborway Terrace
Jamaica Plain, Massachusetts

B.S. Physics
Track Team 2, 3, 4; American Institute of Physics 2, 3, 4; Ricci Mathematics Academy 4; Intramurals 1, 2, 3, 4.

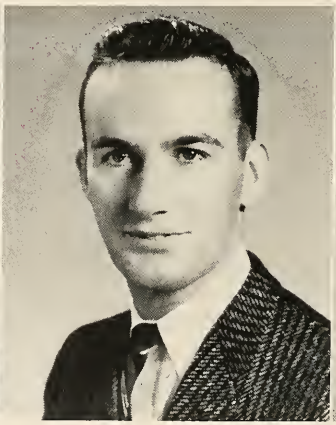

PHILLIP S. CONSIDINE
18 Berkshire Road
Waltham, Massachusetts

B.S. Physics
American Institute of Physics 1, 2, 3, 4; Sigma Pi Sigma 3, 4; Sodality 1, 2, 3, 4; Intramurals 1, 2, 3, 4.

SENIOR CLASS OF 1957

JOHN T. CONWAY
185 Somerset Avenue
Winthrop, Massachusetts

B.S. Sociology

Intramurals 1, 2, 3, 4; Sociology Club; Heights; Election Commission 4.

JOHN E. CORCORAN
411 Salem Street
Medford, Massachusetts

B.S. Sociology

Aquinas Circle 4; Chess Club 3, 4, Vice-President 3, President 4.

JAMES M. COSTELLO
915 Dorchester Avenue
Dorchester, Massachusetts

B.S. Economics

Economics Academy 3, 4; Foreign Trade Club 3, 4; Intramurals 1.

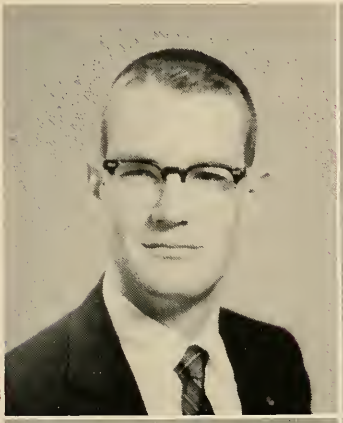

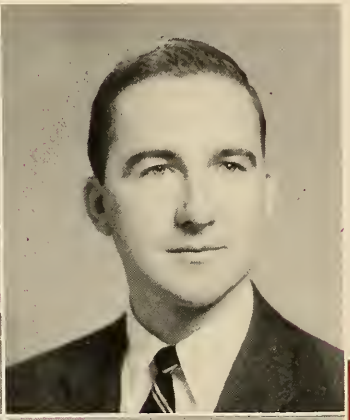

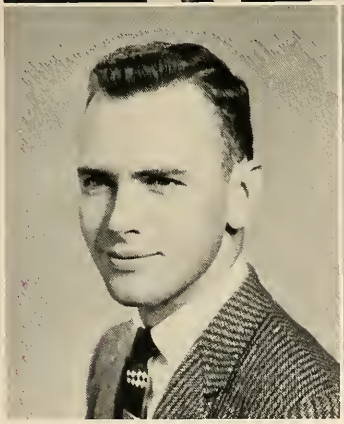

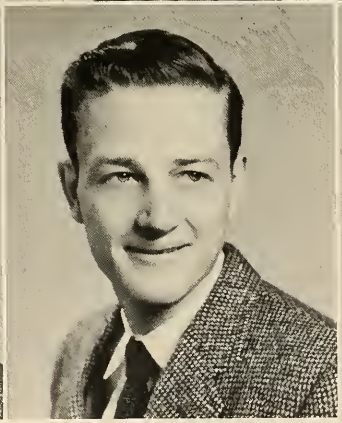

JOSEPH LEO COTTER
63 Rockne Avenue
Dorchester, Massachusetts

A.B. Economics

Glee Club 1, 2, 3, 4; Chorale 1, 2, 3, 4; Music Clubs, Vice-President 4; Annual Home Concert Committee 1, 2, Co-Chairman 3; General Chairman 4; Sub Turri Senior's Editor 4; Classics Academy 1, 2; Drill Team 1; Freshman Show 3; Economics Academy 4; Distinguished Military Student 4; Chairman Public Relations Music Clubs 4.

PAUL A. COVELL
216 O'Callaghan Way
South Boston, Massachusetts

B.S. History

Chess Club 3, 4.

JOHN P. COYNE
9 Acron Road
Brookline 46, Massachusetts

B.S. Mathematics

Dean's List 1, 2; Ricci Math Academy 1, 2, 3, Junior Editor 3; German Academy 1; Sub Turri Section Representative 4; Senior Election Committee 4; Intramurals 1, 2, 3.

BOSTON COLLEGE

SENIOR CLASS OF 1957

JAMES H. CRONIN
45 Catherine Street
Roslindale, Massachusetts

A.B. History and Government

Intramurals 1, 3; German Academy 2; Robert Bellarmine Law and Government Academy 3; Blessed Oliver Plunkett 4; Psychology Club 4.

JOHN C. CRONIN
7 Flint Road
Watertown, Massachusetts

A.B. Economics

Gold Key Society 2, 3, 4, President 4; Delta Fraternity 3, 4; Economics Academy 3, 4; Junior Commencement Week Committee Chairman; Junior Week Committee Chairman of Ticket Sales; Sophomore Prom Committee; Classical Academy 2; Co-Chairman Holy Cross Rally 3; Intramurals 2, 3, 4.

WILLIAM F. CULLINANE
1242 Commonwealth Avenue
Boston 34, Massachusetts

B.S. History and Government

Intramurals 1, 2, 3, 4; Track 1; Blessed Oliver Plunkett Society 3, 4; N.F.C.C.S. 3, 4; Veteran; Bellarmine Law and Government Academy 4.

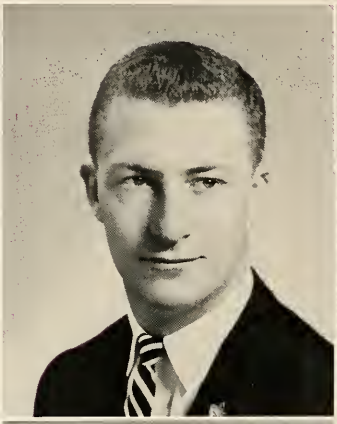

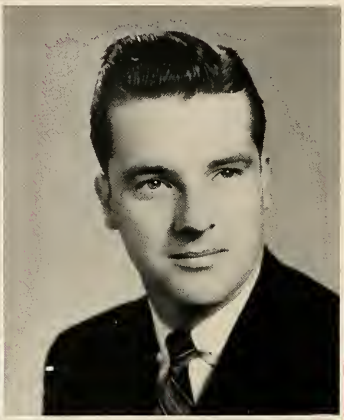

JAMES PATRICK CURRAN
410 Weston Road
Wellesley, Massachusetts

B.S. Psychology

Band 1, 2; Psychology Club 1, 2, 3, 4; Sociology Academy 2, 4; Foreign Trade Club 1, 2; Intramurals 1, 2, 3, 4; Blessed Oliver Plunkett Society; World Relations League 4.

WILLIAM J. CURRY, JR.
47 Park Avenue
Cambridge, Massachusetts

B.S. History and Government

Historical Society 3; Intramurals 1, 2, 3.

ALLAN F. CURTIS
325 Pond Street
Jamaica Plain, Massachusetts

B.S. History and Government

Track Team; Rod and Gun Club.

BOSTON COLLEGE

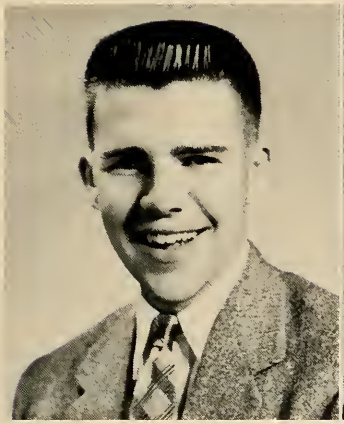

RUSSELL EDWARD DAILEY
33 King Street
Rockport, Massachusetts

B.S. Economics

Economics Academy 2, 3, 4; Intramurals 1.

PAUL E. DALBEC
6 Felton Street
New Bedford, Massachusetts

B.S. Physics

Boston College Historical Society 3, 4, Treasurer; French Academy 1, 2, 3, 4; Sigma Pi Sigma 3, 4; Intramurals 2; American Institute of Physics 3, 4; World Relations League 3; Ricci Math Academy 1, 2; Sub Turri 4; Dean's List 1, 2, 3, 4.

JOHN O. DALY
42 Brae Burn Road
Auburndale, Massachusetts

B.S. Economics

Delta Sigma Pi Fraternity 3, 4; Economics Academy 2, 3, 4; Dramatic Society 3; Freshman Show 3; Intramurals 1, 2, 3.

ARTS AND SCIENCES

CARNEY DANIELS
15 Robin Road
Wakefield, Massachusetts

B.S. Economics

Freshman Basketball; Economics Academy 2, 3, 4; Intramurals 1, 2, 3, 4; Spanish Academy 1, 2.

JOHN L. DARCY
661 Tremont Street
Boston, Massachusetts

B.S. Sociology

Music Academy 1, 2; Toastmasters Circle 3; Sodality 1, 2, 3, 4; 2nd Asst. Prefect 3, 1st Asst. Prefect 4; Marquette 1, 2, Vice-President 1, President 2; Fulton 3, 4; Sub Turri Activities Co-Editor 4; Prom Committee 2.

JOHN J. DAVIS
135 Medford Street
Arlington, Massachusetts

B.S. Economics

Economics Academy 3, 4; Bellarmine Law and Government Academy 2; Intramurals 2, 3; Gold Key Society 3; Foreign Trade Club 3.

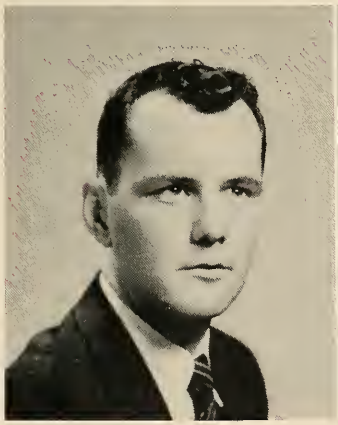

JOHN THOMAS DEAN
7 Corser Street
Holyoke, Massachusetts

A.B. History

Western Massachusetts Club 2, 3, 4; Sodality 2; Intramurals 2.

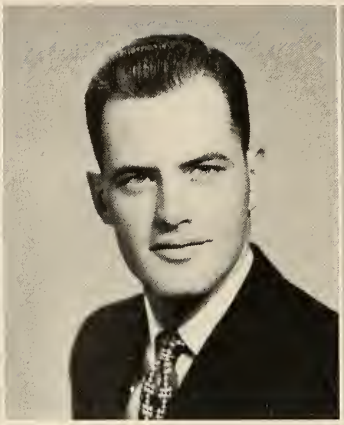

JOSEPH F. De COTA
12 Eliot Cresdent
Brookline, Massachusetts

A.B. Sociology

PAUL T. DELANEY
39 Delano Parkway
Roslindale, Massachusetts

A.B. Economics

Alpha Kappa Psi Fraternity; Economics Academy; Foreign Trade Club.

ARTS AND SCIENCES

GEORGE H. DEMERS, JR.
22 Rockaway Court
Lynn, Massachusetts

B.S. French

French Academy 3, 4, (Vice-President 4).

MICHAEL J. DESMOND
24 Buswell Street
Boston, Massachusetts

B.S. History and Government

Basketball 1; Glee Club 1, 2; Junior Show 2; Cheerleader 3, 4; Aquinas Circle 4.

RICHARD EARL DESMOND
10 Auburn Street
Everett, Massachusetts

B.S. Economics

Toastmasters Circle 2, 3, (Treasurer 3); World Relations League 3, 4, Vice President 3; Economics Academy 2, 3, 4; Foreign Trade Club 3, 4; Historical Society 3, 4; Bellarmine Law and Government Club 3, 4; Spanish Academy 3, 4; Psychology Club 3, 4; Intramural Basketball 2, 3, 4.

SENIOR CLASS OF 1957

EDWARD J. DEVINE
25 Bowker Street
Brookline, Massachusetts

B.S. Sociology

Psychology Club 3; Sociology Club 4; Blessed Oliver Plunkett Society 4; Aquinas Circle 4.

WALTER F. DIEHL, JR.
49 Wren Street
West Roxbury, Massachusetts

A.B. History and Government

Sub Turri, Editor-in-Chief 4; Order of the Cross and Crown, Marshal 4; Student Council 1, 2, 3; Sodality 3, 4; Marquette Debating Society 1, 2, Secretary 2; Bellarmine Law and Government Academy 2; Fulton Debating Society 3, 4; Dean's List; Student Government Revision Committee 3; Junior Commencement Week Committee 3; Career Day Committee 3; Intramurals 1, 2, 3, 4.

JOHN J. DIGGINS
53 Parley Avenue
Jamaica Plain, Massachusetts

B.S. Economics

Gold Key Society 4; Economics Academy 2, 3, 4; Foreign Trade Club 2, 3; Blessed Oliver Plunkett Society 1, 2, 3, 4; Track Team 1; Intramurals 1, 2, 3, 4; World Relations League 3.

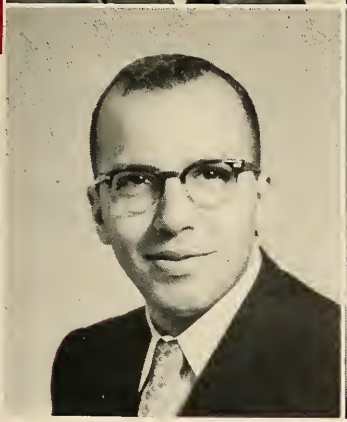

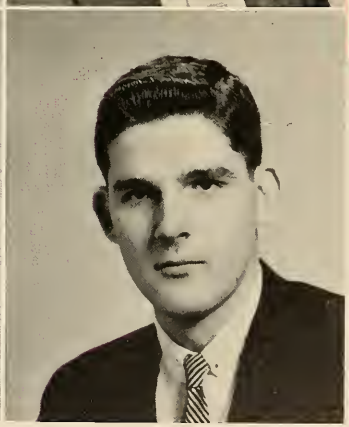

EDWARD J. DiMODICA
221 Suffolk Avenue
Revere, Massachusetts

B.A. History

Bellarmine Law and Government Academy 3; Psychology Club 4; Economics 4; Chess Club 4; Boston College Historical Society 3, 4; Sodality 4.

ANTHONY R. DiPIETRO
365 North Street
Boston, Massachusetts

B.S. History and Government

Intramurals 1, 2, 3, 4; Italian Academy 2, 3, 4, Vice President 4; Dean's List.

THOMAS F. DISKIN
148 Stratford Street
West Roxbury, Massachusetts

B.S. Sociology

Sociology Academy 4.

BOSTON COLLEGE

SENIOR CLASS OF 1957

EDWARD C. DOHERTY
22 Wolcott Street
Everett, Massachusetts

A.B. Pre Medical

Mendel Club 1, 2, 3, President 4; Gold Key Society 4; Blessed Oliver Plunkett Society 4; Scope 3; Intramurals 1, 2, 3, 4.

JAMES J. DOHERTY
40 Crawford Street
Arlington, Massachusetts

A.B. Economics

Gold Key Society 3; Economics Academy 3, 4; Intramurals 3, 4; Skindiver's Club 3, 4.

NEIL FRANCIS DOHERTY
46 Sargent's Court
Lynn, Massachusetts

B.S. Mathematics

Intramurals 1, 2, 3, 4; Ricci Mathematics Academy 3, 4; Economics Academy 4.

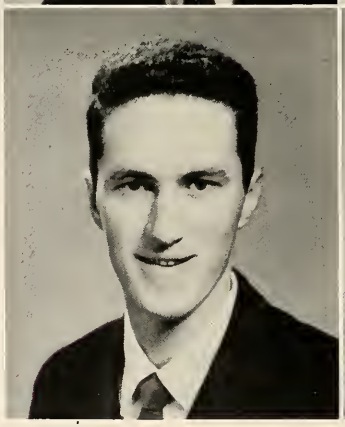

WILLIAM F. DOHERTY
15 Tip Top Street
Brighton, Massachusetts

B.S. History and Government

Heights 1, 2, 3, 4, Sports Editor; Junior Show 3, Producer; Writer's Workshop 2, 3, 4; Guildsman; Bellarmine Law and Government Academy 2, 3, 4.

WILLIAM J. DONLAN
49 Champney Street
Brighton, Mass.

A.B. German

Sodality 3, 4; German Academy 1; Blessed Oliver Plunkett 3, 4; Football 2, 3, 4; Hockey 2; Mathematics Club, 1.

TIMOTHY ROBERT DONOGHUE
99 Beaumont Street
Dorchester, Massachusetts

B.S. Physics

Band 1, 2, 3, 4; American Institute of Physics 2, 3; Sigma Pi Sigma 3, 4; Dean's List 1, 2; Ricci Math Academy 2; Intramurals 1, 2; A.I.P. Physics Journal Staff 1.

BOSTON COLLEGE

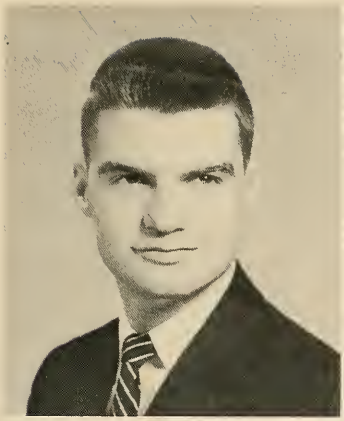

JAMES F. DONOVAN
39 Plummer Avenue
Newburyport, Mass.

A.B. Sociology

Sodality 3; Band 3, 4; Psychology Club 4; Sub Turri 4; Sociology Academy 4; Dean's List.

JAMES M. DONOVAN, JR.
13 Edgemont Road
East Braintree, Mass.

A.B. English

JOSEPH L. DONOVAN
13 Nottingham Drive
Natick, Massachusetts

B.S. Economics

Ski Team 1, 2, 3, 4; Economics Academy 2, 3, 4; R.O.T.C. Drill Team 1, 2, 3, 4; Executive Officer 4; Military Ball 2, 3, 4; Band 2, 3; Y.C.S. 2; Intramurals 1, 2; Sub Turri 4; Ricci Math Club 1; Dance Committees 2, 3, 4.

ARTS AND SCIENCES

PETER A. DONOVAN
71 Slade Street
Belmont 78, Massachusetts

A.B. History and Government

Gold Key Society 2, 3, 4; Key Holder 3, 4; Sub Turri A&S Subscription Manager 4; Guidepost 4; Bellarmine Law and Government Academy 4; A&S Election Commission 4; Intramurals 1, 2; Spanish Academy 1, 2; Dance Committees 2, 3, 4.

WALTER R. DONOVAN
71 Slade Street
Belmont 78, Massachusetts

A.B. History and Government

Basketball 1; Intramurals 2, 3, 4; Bellarmine Law and Government Academy 4; Holy Cross Victory Dance Committee 4; Historical Society 3.

RAYMOND J. DOWD
32 Woodland Street
Natick, Massachusetts

B.S. History

Bellarmine Law and Government Academy; Historical Society; Intramurals.

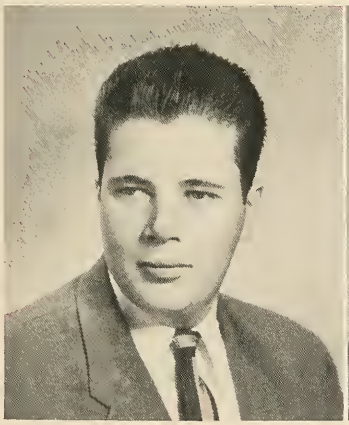

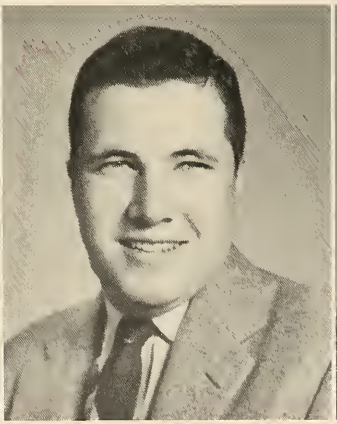

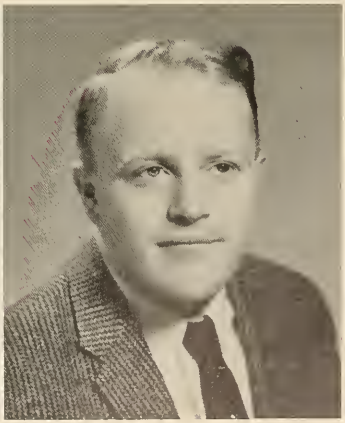

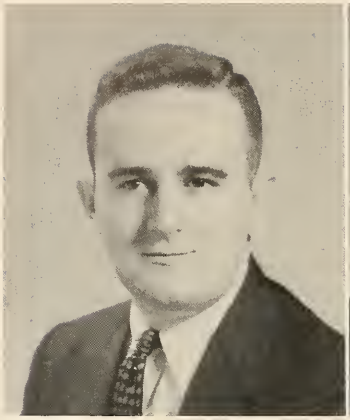

RICHARD FRANCIS DOWLING
715 Washington Street
Brighton, Massachusetts

B.S. Economics

Connecticut Club 1, 2; Football Manager 1, 2; Economics Academy 2; Heights 3, 4, (Assistant Sports Editor 3, Co-Sports Editor 4); Glee Club 3, 4; Chorale 3, 4; Home Concert Co-Chairman 4; Sub Turri 4, (Sports Editor); B.C. Correspondent for Boston Herald-Traveler 2, 3, 4; Co-Chairman Senior Prom 4.

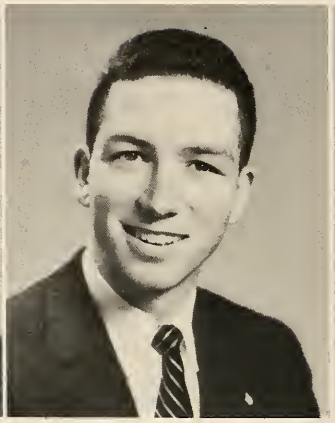

JAMES DOYLE
12 Beechcroft Road
Newton, Massachusetts

A.B. Economics

Intramurals 1, 2; Classics Academy 1, 2; Section Rep. 2; Junior Show Production Committee 3; Alpha Kappa Psi Business Fraternity 3, 4; Sodality 3; Foreign Trade Club 4; Gold Key Society 2; Sub Turri Section Rep. 4.

WILLIAM D. DOYLE
15 Westover Street
West Roxbury, Massachusetts

B.S. Physics

American Institute of Physics 1, 2, 3, 4, Vice-President 4; Sigma Pi Sigma 3, 4, Alumni Survey Committee Chairman 3, 4; Intramurals 1, 2, 3, 4.

ARTS AND SCIENCES

FRANCIS B. DRISCOLL
8 Wesson Road
Ashland, Massachusetts

B.S. Physics

American Institute of Physics 1, 2, 3, 4; Sigma Pi Sigma 3, 4; Intramurals 1, 2, 3.

RICHARD E. DUBOIS
1346 Newport Avenue
South Attleboro, Massachusetts

A.B. Pre-Medical

R.O.T.C. Drill Team 1, 2; Rifle Team 1, 2; Mendel Club 1, 2, 3, 4; Intramurals 1, 2, 3, 4.

FRANCIS P. DUFFICY
19 Forest Avenue
Natick, Massachusetts

B.S. History

German Club 2; Writers' Workshop 2; Historical Society 3; Aquinas Circle 4; Dean's List 3.

SENIOR CLASS OF 1957

RICHARD P. DUGAS
10 Twelfth Street
Attleboro, Massachusetts

B.S. Biology

Glee Club 1, 3, 4; Chorale 2; Mendel Club 1, 2, 3, 4; Sodality 3, 4; Intramurals 1, 2, 3, 4.

WILLIAM DUNCAN
85 Boston Avenue
Medford, Massachusetts

B.S. Natural Sciences

Band 1; Chorale 2; Glee Club 1, 3, 4; Intramurals 1, 2, 3, 4; Mendel Club 1, 2, 3, 4; Junior Show 3; Skin Divers Club 3; Scope 3.

MARTIN J. DUNN
157 Newbury Avenue
Quincy, Massachusetts

A.B. Pre-Medical

Order of Cross and Crown; Class Vice-President 1, 2; Prom Chairman 1, 2; Chairman of Communion Breakfast 1; Co-Chairman of Junior Week 3; Scope 2, 3, 4; Mendel Club 1, 2, 3, 4; Intramurals 1, 2, 3, 4; Dance Committees 1, 2, 3, 4.

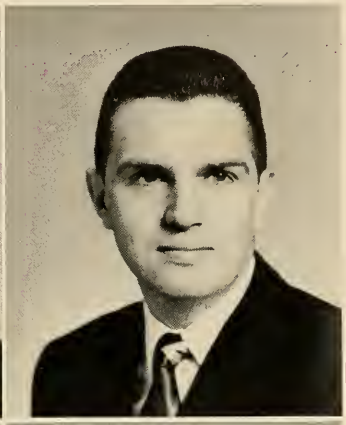

PAUL J. DUSEAU
54 Kenwood Street
Dorchester, Massachusetts

A.B. Mathematics

Ricci Math Academy 1, 2, 3, 4; Gold Key Society 4; Intramurals 1, 2, 3, 4.

ROBERT E. EGAN
135 Walnut Hill Road
Chestnut Hill 67, Massacusetts

B.S. History and Government

Intramurals 2, 3, 4; Bellarmine Law and Government Academy 3, 4; NFCCS 3, 4; Economics Academy 3, 4; Skin Divers Club 3, 4.

CHARLES C. EGBERT
23-68 Steinway Street
Astoria, New York

B.S. English

New York Club 2, 3, 4; Heights 2, 3; Writer's Workshop 3, 4; K. of C. Club 4; Intramurals 1, 2, 3, 4.

BOSTON COLLEGE

SENIOR CLASS OF 1957

DOMINIC EMELLO
39 Thorndike Street
Arlington, Massachusetts

B.S. Physics

JOSEPH P. FAGAN
36 Dennison Avenue
Framingham, Massachusetts

B.S. Chemistry

Chemistry Club 1, 2, 3, 4; Intercollegiate Chemical Society 1, 2, 3, 4; American Chemical Society 1, 2, 3, 4.

WILLIAM J. FAGAN
89 Jackson Road
Newton, Massachusetts

A.B. Economics

Economics Academy.

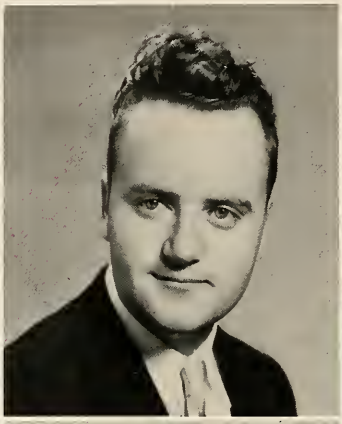

VINCENT J. FALCONE, JR.
19 Denton Terrace
Boston, Massachusetts

B.S. Physics

A.I.P. 1, 2, 3, 4; Track 2; ROTC Drill Team 1, 2; Physics Journal 2, 3, 4, (Co-Editor 3, Editor 4); Intramurals 1, 2, 3, 4; Radio Club 2, 3; Physics Honor Society 3, 4.

PAUL S. FARRELL
2 Pearl Street
Dorchester, Massachusetts

B.S. English

Intramural Boxing Champion 1, 2, 3; Intercollegiate Lightweight Champ of New England 1, 2; IM Boxing Director 4; Sub Turri Staff 4; Aquinas Circle 4; Intramurals 2, 3.

GERALD FAVERMAN
85 Callendar Street
Dorchester, Massachusetts

B.S. History and Government

Student Council 1; Marquette Debating Society 1, 2; Bellarmine Law and Government Academy 1, 2; Chess Club 1, 2, 3, 4, President 4; Glee Club 3; Track Team 1, 2; Aquinas Circle 4; Historical Society 3, 4, Secretary; World Relations League 1, 3; Dean's List 3; Intramurals 1, 2.

BOSTON COLLEGE

EDWARD E. FENTON, JR.
60 Tyndale Street
Roslindale, Massachusetts

B.S. Economics

Economics Academy 1, 2, 3, 4, Vice-President 4; Intramurals 1, 2, 3, 4; World Relations League 3; Foreign Trade Club 4; Aquinas Circle 4.

JOHN P. FINNEGAN
50 Stratton Street
Dorchester, Massachusetts

A.B. English

Heights 1, 2, 3, 4 (Managing Editor 4, Asst. Editor 2, 3); Stylus 2, 3, 4 (Assoc. Editor 2, 3, Asst. Editor 4); Fulton Debating Society 3, 4; Writers' Workshop 3, 4, Guildsman 4; NFCCS 3, Junior Delegate 3; Marquette Debating Society 2; French Club 2; Humanities 2; Junior Show 3; Alpha Sigma Nu; Cross and Crown, Asst. Marshal; Cafeteria 1, 2, 3, 4; Snack Bar 3, 4.

ROBERT L. FINEGAN
47 Lassell Street
West Roxbury, Massachusetts

B.S. Chemistry

Intercollegiate Chemical Society 1, 2, 3, 4; B.C. Chemical Society 1, 2, 3, 4, Secretary 3, Chairman 4.

ARTS AND SCIENCES

THOMAS E. FINNERTY
7 McDonough Way
South Boston, Massachusetts

B.S. Economics

Aquinas Circle 4; Dean's List 2; Foreign Trade Club 4; Intramurals.

ROBERT B. FITZGERALD
94 Oak Street
Weymouth, Massachusetts

B.S. Biology

Mendel Club 1, 2, 3, 4; Sodality 3, 4; Scope 1, 2, 4; Intramurals 1, 2, 3, 4.

FRANCIS X. FLAHERTY
67 Arlington Street
Brighton, Massachusetts

B.S. Economics

Economics Academy 2, 3, 4; Class Secretary 4; Gold Key Society 3, 4; Delta Fraternity 3, 4; K. of C. Club 3, 4; NFCCS 4; Intramurals 1, 2, 3, 4; Psychology Club 3, 4; Blessed Oliver Plunkett 4; Foreign Trade Club 3, 4; Bellarmine Law and Government Academy 4; Sub Turri 4.

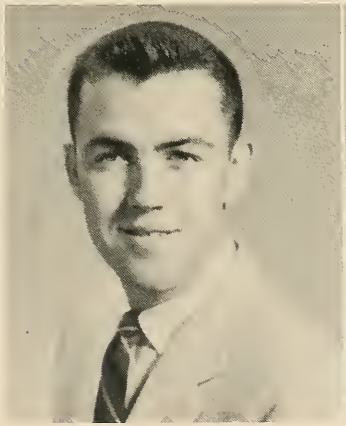

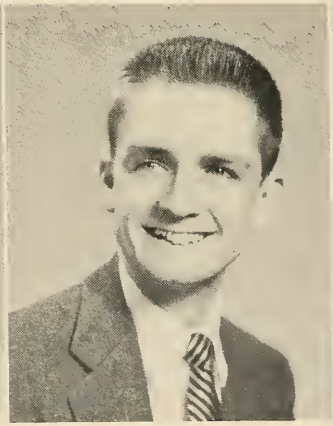

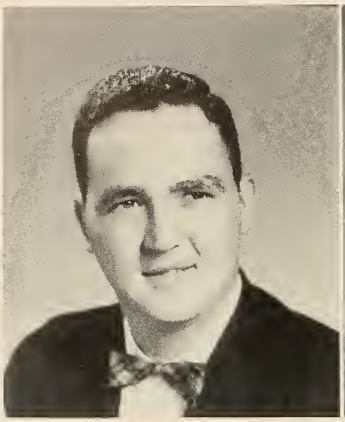

WILLIAM P. FLEMING
311 Forest Hills Street
Jamaica Plain, Massachusetts

B.S. History

Intramurals 1, 2; Historical Society 3, 4; Bellarmine Law and Government Academy 3; Heights 3.

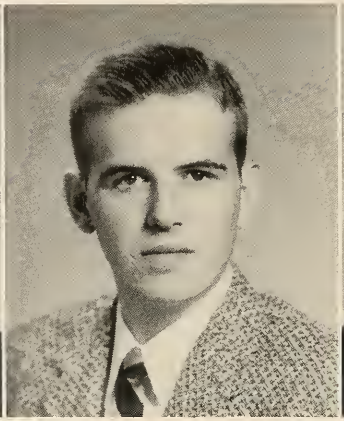

JOSEPH D. FLYNN
46 Dover Street
Cambridge, Massachusetts

A. B. Honors Modern Languages

Classics Academy 1, 2; French Academy 2, 3, 4; Heights 3, 4; Blessed Oliver Plunkett Society 4.

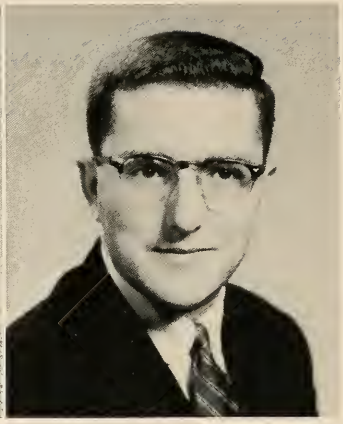

RALPH J. FLYNN
163 Austin Street
Hyde Park, Massachusetts

B.S. History and Government

Psychology Club 3; Aquinas Circle 3, 4.

ARTS AND SCIENCES

ANTHONY R. FOLCARELLI
85 Vanner Street
Johnston, Rhode Island

B.S. Economics

Football 1, 2, 3, 4; Italian Academy 1, 2, 3, 4, President 4; Historical Society 3.

NORMAN R. FONTAINE
107 Conant Street
Danvers, Massachusetts

B.S. History and Government

World Relations League 2, 3, 4; French Academy 2, 3, 4; Historical Society 3; Foreign Trade Club 4; Intramurals 1, 2, 3, 4; Dean's List 1, 2, 3.

DONALD M. FORD
12 Moultrie Street
Dorchester, Massachusetts

A.B. Mathematics

Ricci Math Academy 1, 4; Gold Key Society 4; Intramurals 1, 2, 3, 4; Section Rep. 1, 2; Track 1.

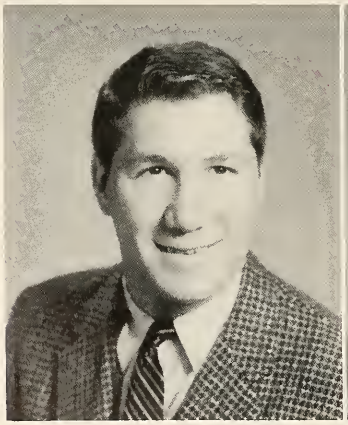

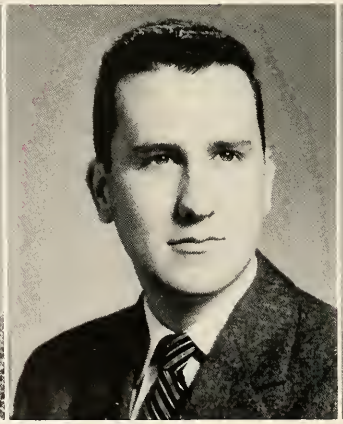

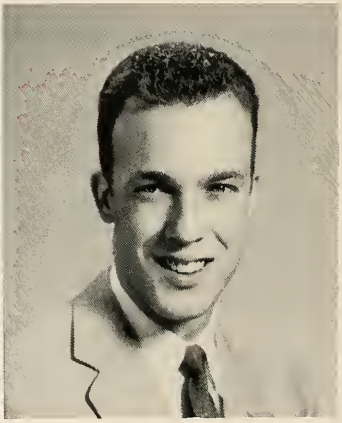

SENIOR CLASS OF 1957

PAUL VINCENT FORD
First Parish Road
Scituate, Massachusetts

B.S. Biology

Mendel Club; Blessed Oliver Plunkett Society; Intramurals; Scope.

JAMES BRENDAN FORREST
32 Ely Road
Dorchester, Massachusetts

B.S. Physics

American Institute of Physics 1, 2, 3, 4; Intramurals 1, 2, 3, 4; Marquette Debating Society 2; Fulton Debating Society 3; German Club 1.

KENNETH J. FOSTER
37 Groveland Street
Mattapan, Massachusetts

B.S. Physics

A.I.P. 1, 2, 3, 4; Sigma Pi Sigma 4; Ricci Math Academy 1, 2, 3, 4; Intramurals 1, 2, 3, 4.

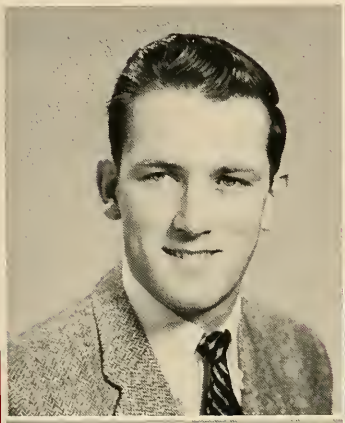

JAMES H. FRAME
8 Dustin Street
Peabody, Massachusetts

A.B. Pre-Medical

Mendel Club; Scope; Intramurals.

THOMAS F. FUREY
65 Whitney Street
Roxbury, Massachusetts

B.S. English

Aquinas Circle 4; Historical Society 3; Intramurals 1, 2, 3, 4.

OWEN J. GAFFNEY
117 Gardner Road
Nahant, Massachusetts

B.S. Physics

A.I.P. 1, 2, 3, 4; Physics Journal 3, 4; ROTC Ball Chairman 3, 4.

BOSTON COLLEGE

SENIOR CLASS OF 1957

FRANCIS GALLAGHER
35 West Weir Street
Taunton, Massachusetts

B.S. Economics

Economics Academy; Football 1, 2, 3, 4; Intramurals; Blessed Oliver Plunkett Society; NFCCS.

ALPHONSE GALLITANO
23 Elson Road
Waltham, Massachusetts

B.S. Biology

Mendel Club; Scope; Junior show; Section Representative; Prom Committee; Intramurals.

ROBERT W. GARRITY
7 Platt Road
Brighton, Massachusetts

B.S. Economics

Student Council 1; Class Treasurer 2; Heights 1, 2, Co-Circulation Manager 2; Toastmasters Circle 3; Dean's List 1; Junior Show 3; Aquinas Circle 4; NFCCS 1, 2; Marquette Debating Society 2; Stylus 2.

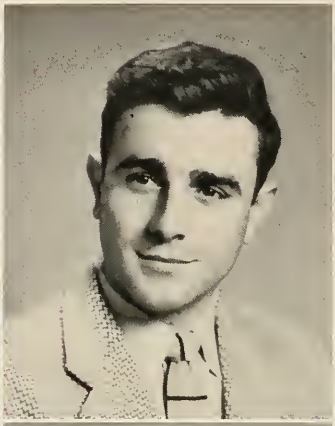

DAVID P. GEGGIS
3 Edward Avenue
Lynnfield Center, Massachusetts

B.S. Economics

Economics Academy 2, 3, 4; Intramurals 1, 2, 3, 4; Delta Fraternity 3, 4; Foreign Trade Club 2, 3.

LAWRENCE THEODORE GEOGHEGAN
145 Washington Street
Newton, Massachusetts

A.B. Pre-Medical

Intramurals 1, 2, 3, 4; Mendel Club 1, 2, 3, 4.

NICHOLAS A. GIARDINO
57 Beaver Street
Franklin, Massachusetts

B.S. Physics

American Institute of Physics.

BOSTON COLLEGE

LAWRENCE W. GIBBS
209 Tinkham Street
New Bedford, Massachusetts

B.S. History and Government

Historical Society 3, 4; Aquinas Circle 4; Intramurals 1, 2, 4; Psychology Club 4; Veteran.

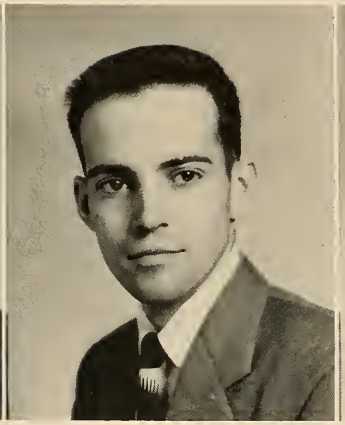

JAMES E. GLEASON
84 Carroll Avenue
Islington, Massachusetts

A.B. Economics

ROTC Drill Team 1, 2, 3, 4; Economics Academy 3, 4; B.C. K. of C. 3, 4; Intramurals 1, 2, 3, 4.

JOHN J. GOONAN, JR.
252 Railroad Avenue
Norwood, Massachusetts

A.B. Economics

Economics Academy 4; Aquinas Circle 4; NFCCS.

ARTS AND SCIENCES

JOHN THOMAS GORMAN, JR.
56 Frost Road
Belmont, Massachusetts

A.B. Pre-Medical

Gold Key Society 4; Blessed Oliver Plunkett Society 4; Mendel Club 1, 2, 3, 4; Intramurals 1, 2, 3, 4.

PAUL D. GOULD
8 Bullard Street
Dorchester, Massachusetts

B.S. Biology

Mendel Club 1, 2, 3, 4; Intramurals 1, 2, 3, 4; Scope; Junior Show 3.

HUGH E. GRADY
493 Washington Street
Newton, Massachusetts

B.S. Economics

Delta Fraternity 3, 4; Heights 3, 4; Economics Academy 2, 3, 4; Intramurals 1, 2, 3, 4; Junior Show 3; Aquinas Circle 3, 4.

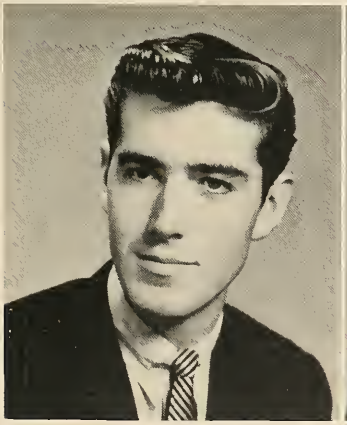

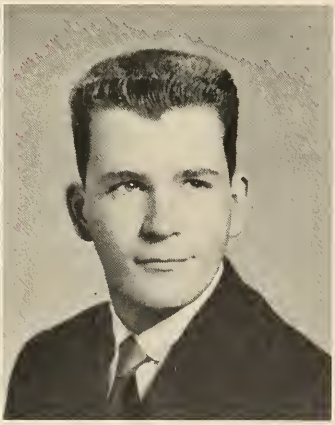

RICHARD P. GRAY
63 Rice Street
Cambridge, Massachusetts

B.S. Economics

Economics Academy; Blessed Oliver Plunkett Society.

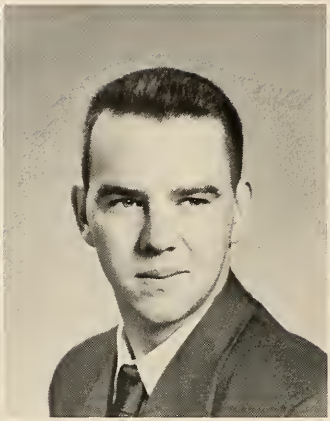

FRANCIS B. GREELISH, JR.
34 Quincy Street
Medford, Massachusetts

B.S. Natural Science

Mendel Club 1, 2, 3, 4; Freshman Football; Scope 1, 2, 3, 4, Assistant 1, 2, Assistant Editor 3; Junior Week Committees; Freshman and Sophomore Prom Committees.

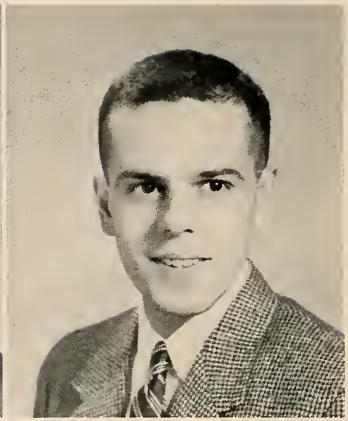

FRANK XAVIER HAESSLER
7 Parklawn Road
West Roxbury, Massachusetts

B.S. Chemistry

Chemistry Society of Boston College; The American Chemistry Society.

ARTS AND SCIENCES

ROBERT F. HAJJAR
12 Fairmont Street
Lawrence, Massachusetts

B.S. Biology

Mendel Club 3, 4; Intramurals 3, 4.

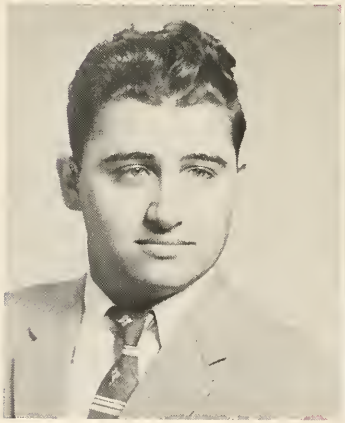

ALPHEE UDERIC HAMEL
140 Nonantum Street
Brighton, Massachusetts

B.S. Chemistry

JOHN FRANCIS HARRINGTON
19 Thelma Road
Dorchester, Massachusetts

A.B. History and Government

Classics Academy 1, 2; History Academy 3, 4; Sodality 4; D.M.S. 4.

SENIOR CLASS OF 1957

THOMAS F. HARRINGTON
83 Pagoda Street
Milton, Massachusetts

A.B. Sociology

Psychology Club 3; Dramatics 1; Marquette Debating Society 1; Intramurals 1, 2.

DAWNALD R. HENDERSON
47 Juniper Street
Roxbury, Massachusetts

B.S. Economics

Fulton Debating Society 3, 4; President 4; Marquette Debating Society 1, 2; Treasurer 2; Glee Club 1, 2, 3, 4; Margols 3, 4; Chorale 1, 2, 3, 4; World Relation League 3, 4; President 3; Toastmaster's Circle 3; Junior Show Committee 3; Junior Show 3; Senior Week Committee 3; Freshman Entertainment Committee 4; Dean's List 1, 2, 3, 4; Alpha Sigma Nu 4; Vice President 4; Cross and Crown 4; Assistant Marshal 4; Alpha Kappa Psi Fraternity 3, 4; Cafeteria 1, 2, 3, 4; Snack Bar 3, 4; Veteran.

JOHN R. HERLIHY
35 Autumn Street
Everett, Massachusetts

B.S. Physics

A.I.P. 1, 2, 3, 4; Section Representative 1; Intramurals 3, 4.

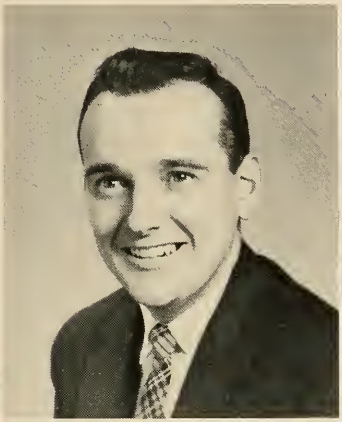

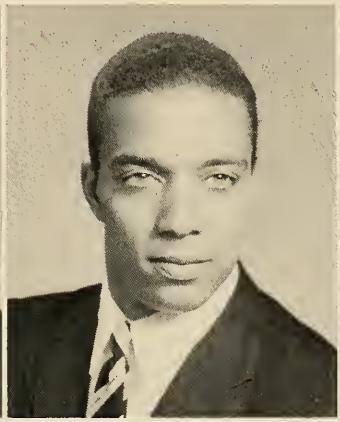

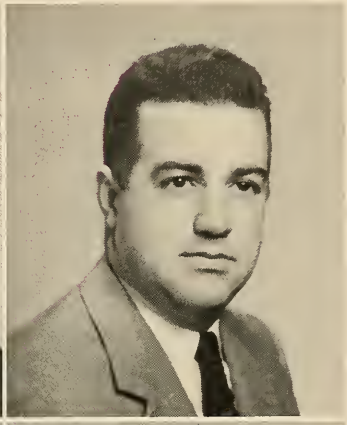

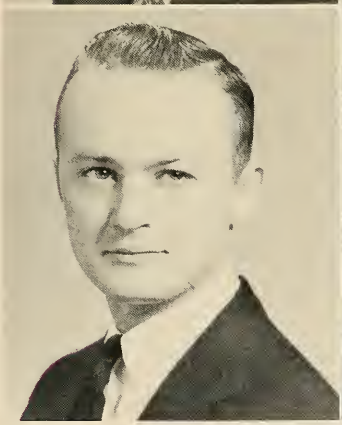

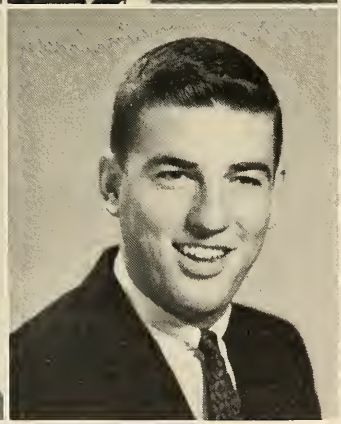

PETER DAVID HIGGINS
144 Larch Road
Cambridge, Massachusetts

B.S. Economics

Economics Academy 2, 3, 4; Delta Sigma Pi Fraternity 3, 4; Sub Turri Representative 4; Freshman Basketball; Rod and Gun Club 4 ;Intramurals 1, 2, 3, 4; Intramural Award 3.

ROBERT L. HILLYARD
5503 16th Street, N.W.
Washington, D. C.

B.S. Economics

Sodality 2, 3, 4; Economics Academy 2, 3, 4; Glee Club 2, 3, 4; Blessed Oliver Plunkett Society 2, German Academy 1; Intramurals 3, 4; Marquette Debating Society 2; Southwell Club 3, 4.

ROBERT F. HINKLEY
1 Fidelis Way
Brighton, Massachusetts

A.B. Economics

Economics Academy; Alpha Kappa Psi Fraternity, Vice-President; Deans List 3.

BOSTON COLLEGE

SENIOR CLASS OF 1957

FRANCIS S. HOBAN, JR.
16 School Street
Wilmington, Massachusetts

B.S. Biology

Mendel Club 1, 2, 3, 4; Intramurals 3, 4.

PETER C. HOLLAND
11 Elmore Street
Newton Center, Massachusetts

B.S. English

Blessed Oliver Plunkett Society 3; Fulton Debating Club 3; Aquinas Circle 4; Toastmasters Club 3; Intramurals 2, 3, 4.

GERARD J. HOOLEY
37 Summer Street
West Roxbury, Massachusetts

B.S. Economics

Delta Sigma Pi; Economics Academy 2, 3, 4; Italian Academy 3; Gold Key 4; Intramurals 1, 2, 3, 4.

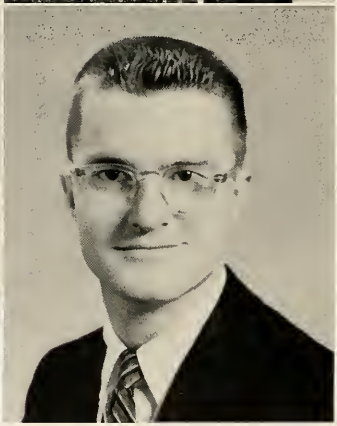

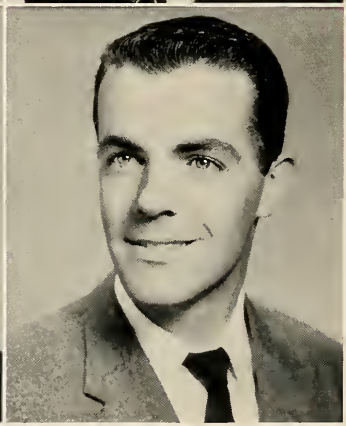

TIMOTHY L. HORIGAN, JR.
344 South Main Street
Cohasset, Massachusetts

B.S. Biology

Mendel Club 1, 2, 3, 4; Blessed Oliver Plunkett 2, 3, 4; Skindiver's Club 3, 4; Section Representative 3; Prom Committee 1; Freshman Show 1.

JOHN E. HOYE
18 Ruggles Place
Dorchester, Massachusetts

B.S. Biology

Mendel Club 1, 2, 3, 4; Gold Key Society 3, 4; Intramurals 1, 4; Sophomore, Junior Prom Committee; Blessed Oliver Plunkett Society 2, 4.

JAMES P. HOWLEY
39 Barry Street
Dorchester, Massachusetts

A.B. Economics

Economics Academy 3, 4.

BOSTON COLLEGE

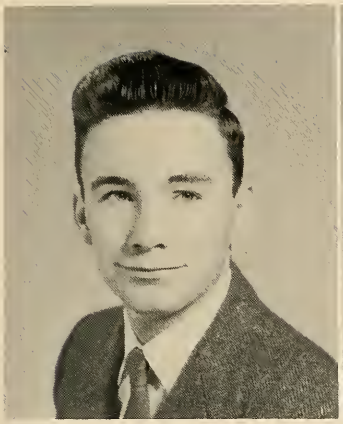

JEREMY H. HUGHES
1992 Commonwealth Avenue
Brighton, Massachusetts

Cross and Crown Society 4; Dramatic Society 1, 2, 3, 4, Vice-President 4; World Relations League 1, 2, 3, 4, Vice-President 4; Italian Academy 2, 3; Stylus Circulation Manager 4; Chess Club 3; Marquette Debating Society 1, 2; Fulton Debating Society 3, 4; Deans List 2, 3, 4; Sub Turri Section Representative 4; Toastmasters Circle 3.

WILLIAM F. HUNGERVILLE
65 Cloverdale Road
Newton, Massachusetts

B.S. Economics

Economics Academy 3, 4; N.F.C.C.S.; Intramurals 2, 3, 4.

FREDERICK W. IARROBINO
1 Weeks Avenue
Roslindale, Massachusetts

B.S. Economics

Intramurals 1, 2, 3, 4; Italian Academy 2, 3, 4; Secretary 4; Economics Academy 3, 4.

ARTS AND SCIENCES

WILLIAM C. JONES, JR.
21 Mercier Avenue
Dorchester, Massachusetts

B.S. Physics

American Institute of Physics 1, 2, 3, Secretary-Treasurer 4; Intramurals 1, 2, 3, 4.

JAMES M. KADRA
27 Waverly Street
Ashland, Massachusetts

B.S. History

Dramatic Society 3, 4; Writers Workshop 2, Guildsman 3, 4; Historical Society 3; Heights 4; Sub Turri 4.

HUGH F. KEANEY
341 Boston Road
Billerica, Massachusetts

A.B. Sociology

Glee Club 1; Sociology Club 4; Intramurals 1, 2.

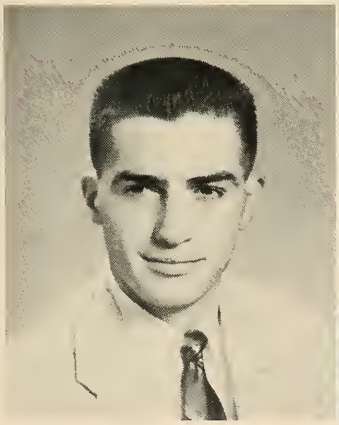

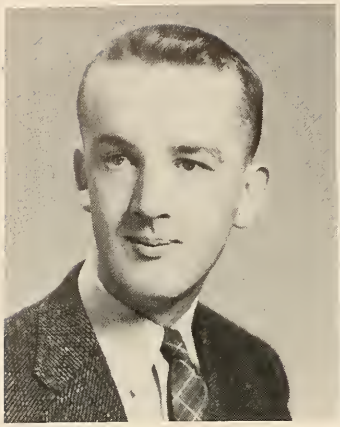

JOHN FRANCIS KEEFE
18 Walter Street
Roslindale, Massachusetts

A.B. Pre-Medical

Mendel Club 1, 2, 3 ,4; R.O.T.C. Drill Team 1, 2, 4; B.C. Rifle Team; K. of C. Club 3, 4: Commencement Week 3.

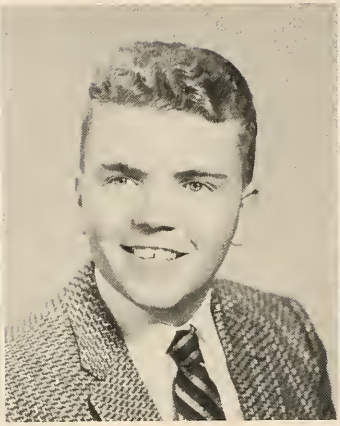

ROBERT J. KELLARD, JR.
3 Mission Street
Boston 15, Massachusetts

B.S. Biology

Mendel Club 1, 2, 3, 4, President 4; Scope 1, 2, 3; Sodality 3, 4; Section Representative 3; Intramurals 1, 2, 3, 4; Cross and Crown 4; Commencement Committee 3.

CYRIL FRANCIS KELLETT
43 Pleasant Street
Milford, Massachusetts

B.S. Biology

Mendel Club 1, 2, 3, 4; Intramurals 1, 2, 3, 4; Commencement Committee 3.

ARTS AND SCIENCES

JOSEPH M. KELLEY
158 Foster Street
Brighton, Massachusetts

A.B. Psychology

Intramurals 1, 2, 3, 4; Psychology Club 3, 4; Aquinas Circle; N.F.C.C.S.; Glee Club 1, 2.

SAMUEL M. KENTON
48 Water Street
Winchester, Massachusetts

B.S. Physics

A.I.P. 1, 2, 3, 4; Intramurals 1, 2, 3, 4; A.I.P. Journal 4: Rod and Gun Club 1, 2.

FREDERICK M. KEOUGH, JR.
37 Burnside Avenue
Somerville, Massachusetts

B.S. Chemistry

Track Team 1, 2, 3, 4; Senior Manager of Track Team 4; American Chemical Society 1, 2, 3, 4; Boston College Chemical Society 1, 2, 3, 4.

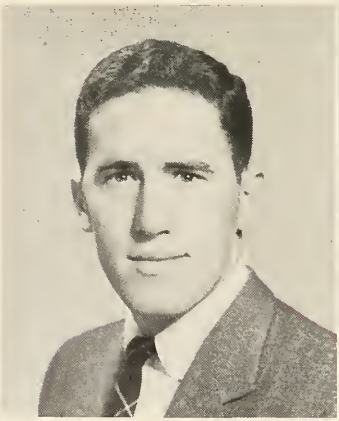

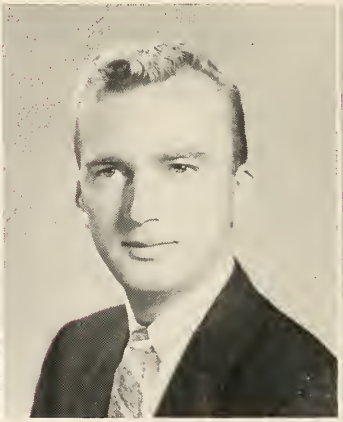

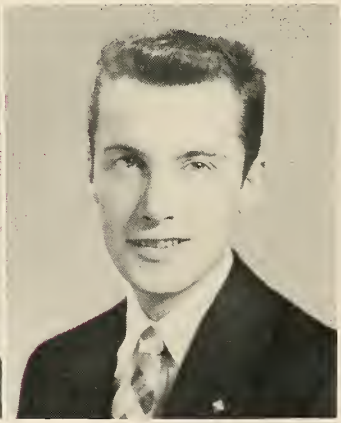

SENIOR CLASS OF 1957

PAUL J. KILLORAN
18 Franklin Street
New Bedford, Massachusetts

B.S. History and Government

Sodality 1, 2, 3, 4; Glee Club 1, 2, 3, 4; Chorale 1, 2; Blessed Oliver Plunkett Society 1, 2, 4; Marquette Debating Society 2; Navy Veteran Ret.

ROBERT EUGENE KLEBER
26 Oxford Street
Winchester, Massachusetts

B.S. Chemistry

B. C. Chemical Society 1, 2, 3, 4; ROTC Drill Team 1; B. C. Rifle Team 1, 2, 4; ROTC Rifle Team 1, 2, 4.

THOMAS W. KNIGHT
111 East Elm Avenue
Wollaston, Massachusetts

B.S. Physics

Intramurals 1, 2, 3, 4; American Institute of Physics 2, 4.

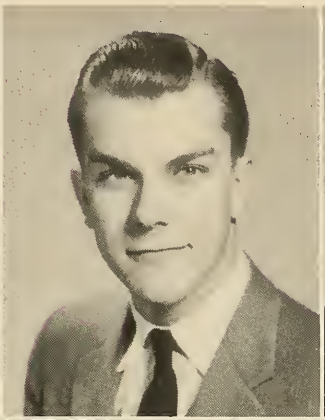

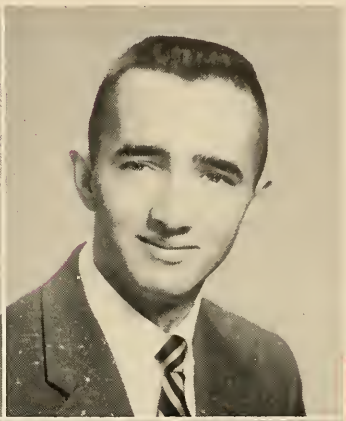

EDMUND KNOWLES
9 Warren Avenue
Reading, Massachusetts

B.S. Sociology

Veteran; Sociology Academy; Intramurals 1, 2, 3, 4.

JOHN FRANCIS KRYZOVIC
63 Bow Street
Everett, Massachusetts

B.S. Economics

Track 1, 2, 3, 4; Economics Academy 3, 4, Chairman of Speaker's Committee; Foreign Trade Club 4; Intramurals 1, 2, 3, 4; French Academy 2, 4.

ROGER C. LABBE
120 Alfred Street
Biddeford, Maine

B.S. French

Psychology Club 2; French Academy 2, 3, 4; N.F.C.C.S. 4.

BOSTON COLLEGE

SENIOR CLASS OF 1957

EDMUND H. LAHAGE
59 Channing Street
Wollaston, Massachusetts

B.S. Sociology

Toastmasters Circle 3; Cross and Crown 4; N.F.C.C.S., Alternate Delegate 4; Sociology Academy 4; Aquinas Circle 4; Section Representative 2, 3; Fulton Debating Society 3, 4; Marquette Debating Society 1, 2; Sodality 1, 2, 3, 4; Asst. Prefect 3; Secretary 4.

KENNETH R. LAMBERT
147 Willowdale Drive
Buffalo, New York

B.S. Physics

American Institute of Physics 1, 2, 3, 4; New York Club 1, 2, 3, 4; Intramurals 1, 2, 3, 4; Ricci Math Society 1.

NORMAND JOSEPH LAMOUREUX
45 Endicott Street
Lowell, Massachusetts

A.B. Modern Languages

French 2, 3, 4.

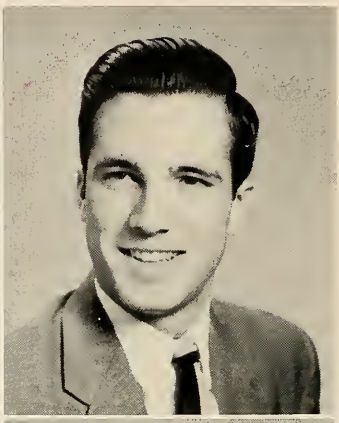

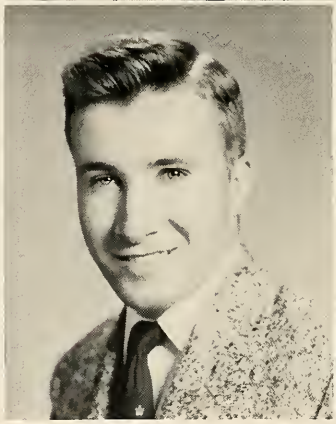

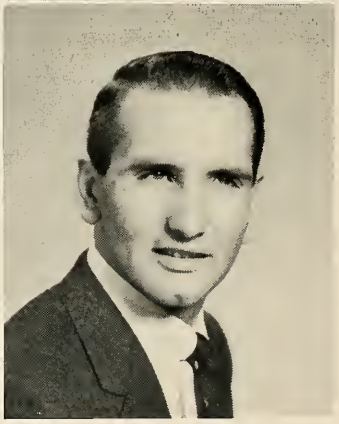

VINCENT N. LAMPARELLI
246 Gallivan Boulevard
Dorchester, Massachusetts

B.S. Physics

Intramurals 1, 2, 3, 4; Section Representative 2, 3; A.I.P. Representative 2, A.I.P. 1, 2, 3, 4.

JAMES P. LAWLESS
145 Hunnewell Avenue
Newton, Massachusetts

B.S. Physics

American Institute of Physics; Toastmasters Circle 3; Intramurals 1, 2, 3, 4.

ERNEST A. LE DUC
18 Waverly Street
Stoneham, Massachusetts

A.B. Economics

Mendel Club 1, 2; Intramurals 1, 2, 4; Baseball 2, 3; Hockey 2; Economics Academy 3.

BOSTON COLLEGE

JOHN JOSEPH LEHANE, JR.
15 Exchange Street
Brockton, Massachusetts

B.S. History

Intramurals 1, 2, 3, 4.

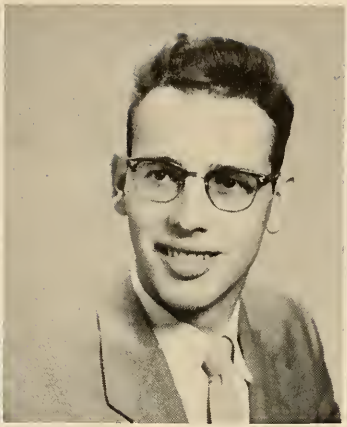

JOHN T. LENNON
1087 Boylston Street
Newton Highlands, Massachusetts

B.S.

ROGER PAUL L'HEUREUX
16 Cherry Street
Salem 10, Massachusetts

B.S. Physics

American Institute of Physics 1, 2, 3, 4; Glee Club 3, 4; Chorale 3, 4; Margols 4; Radio Club 1, 2, 3, 4, Vice-President 3.

ARTS AND SCIENCES

ROBERT LIBERTINI
25 Badger Road
Medford, Massachusetts

B.S. Biology

ROBERT P. LITTLE
198 High Street
Waltham, Massachusetts

B.S. Economics

Intramurals 1, 2, 3, 4; Freshman Basketball; Economics Academy 3, 4; Foreign Trade Club 4.

WARREN JOSEPH LITTLE
1253 Broadway
Somerville, Massachusetts

B.S. Physics

B. C. Chemistry Club 1, 2; Sodality 2, 3, 4; Treasurer 4; American Institute of Physics 2, 3, 4, President 4; Cross and Crown 4; Sigma Pi Sigma 4.

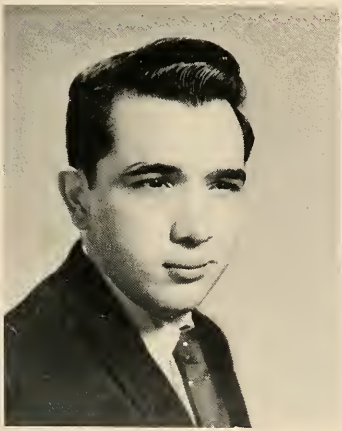

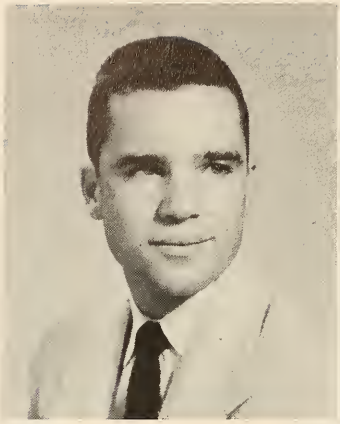

FREDERICK VINCENT LONG, JR.
303 Beach Street
Quincy, Massachusetts

A.B. Economics

Foreign Trade Club 3, 4; World Relations League 3, 4; Intramurals 1, 2, 3; Economics Academy 3.

SEBASTIANO J. LOPRESTI
156 I Street
South Boston, Massachusetts

B.S. History and Government

Sodality 3, 4; Alpha Sigma Nu 4; Sociology Academy 2.

WILLIAM J. LOUIS

Castorland, New York

A.B. English

Alpha Sigma Nu 4; Cross and Crown 4; Dramatic Society 1, 2, 3, 4, President 4; Writers Workshop 1, 2, 3, 4, Craftsman 4; Dean's List 1, 2, 3, 4; Humanities 1, 2, 3, 4; French Academy 3; Skin Divers Club 3, 4.

ARTS AND SCIENCES

WILLIAM E. LUCEY, JR.
126 Auburndale Avenue
West Newton, Massachusetts

B.S. Economics

Toastmasters Circle 3; Economics Academy 3; Blessed Oliver Plunkett Society 1; Veteran.

CHARLES E. LYNCH
68 Waban Hill Road
Newton, Massachusetts

A.B. English

Intramurals 1, 2, 3, 4; Freshman Football; Freshman Hockey; Bellarmine Law and Government Academy 4.

EDWARD J. LYNCH, JR.
27 Winnemay Street
Natick, Massachusetts

B.S. Sociology

Glee Club 1, 2, 4; Fulton Debating Society 3, 4; Writers Workshop 3, 4; Skin Divers Club 3, 4; Sub Turri; Junior Show 3.

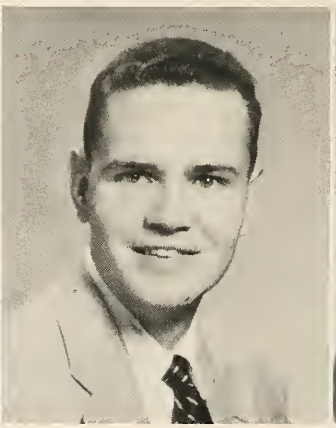

SENIOR CLASS OF 1957

JOHN B. LYNCH
22 Healy Street
West Springfield, Massachusetts

B.S. History and Government

Gold Key Society 3, 4; A.A. Rep. 2; Intramurals 1, 2, 3, 4; Junior Prom Committee; Western Mass. Club 3, 4; President 4.

JOHN JOSEPH LYNCH
18 Hawthorne Street
Norwich, Connecticut

B.S. Government

Connecticut Club 2, 3, 4; Skin Divers Club 3.

WILLIAM C. MAC KENZIE
527 West Main Street
Avon, Massachusetts

B.S. Economics

Intramurals 1, 2, 3, 4; IM Boxing Instructor 4; Varsity Track Team 3, 4; Italian Academy 3, 4; Economics Academy 3, 4; N.F.C.C.S.

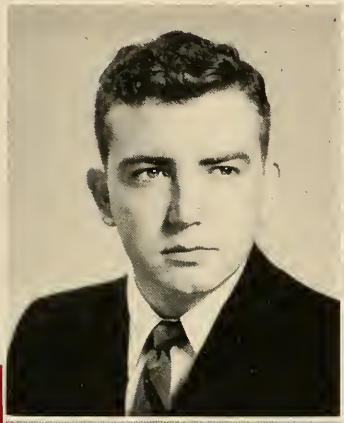

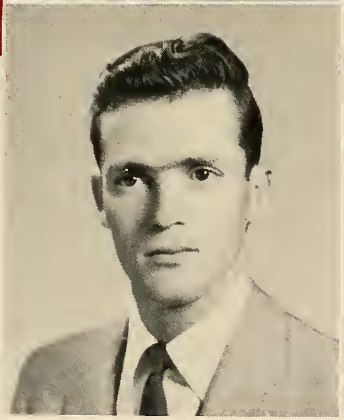

JOSEPH W. MAC DONALD
7 Josephine Street
Dorchester, Massachusetts

B.S. Economics

Track 1, 2, 3, 4; Economics Academy 4.

THEODORE F. MAGGELET, JR.
122 Mechanic Street
Canton, Massachusetts

B.S. Mathematics

Drill Team 1, 2, 3, 4; Intramurals 1, 2, 3, 4; Ricci Math Academy; Distinguished Military Student 4.

PAUL JOHN MAHONEY
228 Cambridge Street
Winchester, Massachusetts

B.S. Economics

Student Council 2; Intramurals 1, 2, 3, 4; Economics Academy; Marquette Debating Society; Rod and Gun Club.

BOSTON COLLEGE

SENIOR CLASS OF 1957

ROBERT CAREY MAHONEY
16 Bellaire Road
West Roxbury, Massachusetts

A.B. Economics

Economics Academy 3, 4; Foreign Trade Club 3, 4; Bellarmine Law and Government Academy 3, 4; Intramurals 3, 4.

JOHN J. MANFREDA
255 North Main
Wallingford, Connecticut

B.S. Government

Bellarmine Law and Government Academy 2, 3, 4; Connecticut Club 2, 3, 4; Chess Club 2, 3, 4; Italian Academy 2, 3; Aquinas Circle 3, 4.

LOUIS-RENE MARCOU
2 Mayflower Hill Drive
Waterville, Maine

B.S. History and Government

Intramurals 2, 3; Maine Club 2, 3, 4; French Academy 2, 3, 4.

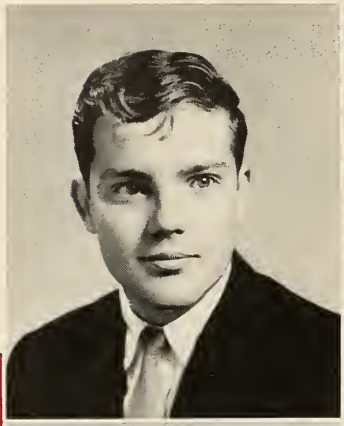

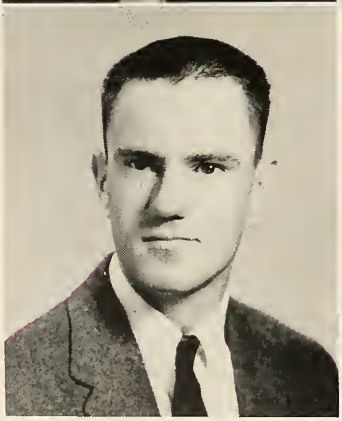

ROBERT DOYLE MARSHALL
30 Peak Hill Road
West Roxbury, Massachusetts

A.B. English

Junior Show 3; Fulton Debating Society 3; Speaker, Marian Year Convocation 1; Classical Academy 1, 2; Music Academy 2; Sub Turri 4, (Opening Section Editor).

PAUL W. MARTEL
8 Pleasant Street
Ludlow, Vermont

B.S. Economics

Band 1, 3; Glee Club 3, 4; Sanctuary Society 4; Intramurals 1, 2, 3, 4; Economics Academy 3, 4; Senior Athletic Association Rep.: Dorm League 2, 3, 4.

PHILLIP CHARLES MARTEL
5 Albany Terrace
Newton Centre, Massachusetts

B.S.

PAUL J. MATHIEU
16 Query Street
New Bedford, Massachusetts

B.S. Economics

Economics Academy 2, 3, 4; French Academy 1, 2, 3, 4; Blessed Oliver Plunkett Society 1, 2, 3, 4; Sodality 1; Intramurals 1, 2, 3, 4; Dorm League Basketball 3.

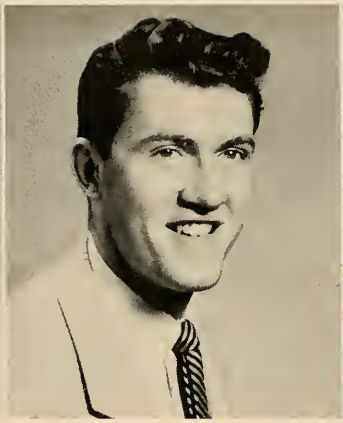

PAUL J. McADAMS
80 Nonantum Street
Boston, Massachusetts

B.S. Economics

Economics Academy 3, 4; Basketball 1, 2, 3, 4, Captain 4.

JAMES H. McALOON
917 Commonwealth Avenue
Newton Centre, Massachusetts

B.S. Economics

Intramurals 1, 2, 3, 4; N.F.C.C.S. 2; Economics Academy 3, 4; Drill Team 4.

ARTS AND SCIENCES

JOSEPH DAVID McAVOY
91 Rose Street
Jamaica Plain, Massachusetts

A.B. History

Intramurals 1, 2; Historical Society 3, 4; Dean's List 3; Sub Turri 4, Assistant Senior Editor.

MYLES J. McCABE
690 Willard Street
West Quincy, Massachusetts

B.S. Physics

Glee Club 2, 3, 4; Band 2; Margolds 4; Choir 2, 4; Gold Key Society 3, 4; A.I.P. 1, 2, 3, 4; Chemical Society 1; Ricci Math Academy 3, 4; Intramurals 1, 2.

ARTHUR D. McCAFFREY
98 Neponset Ave.
Hyde Park, Massachusetts

B.S. Economics

A.I.P. 1, 2, 3; Rifle Team 3, 4.

WILLIAM JOHN McCANN, JR.
17 Doble Ave.
Medford, Massachusetts

A.B. Pre-Medical

Prom Committee 1, 2, 3; Sodality 2, 3, 4 Secretary 3, Prefect 4; Heights 2, 3, 4 Assistant Editor 3, Feature Editor 4; Mendel Club 3, 4; Cross and Crown 4.

JOSEPH D. McCLOSKEY
4 Forest Ave.
Salem, Massachusetts

B.S. History and Government

Band 1, 2, 3, Manager; Glee Club 1, 2, Manager; Radio Club 1, 2, 3; Historical Society 3, 4.

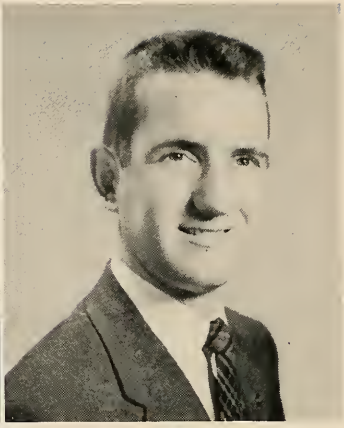

ROBERT THOMAS McDONALD
16 Wilson Avenue
Watertown, Massachusetts

A.B. Economics

Economics Academy 3, 4; N.F.C.C.S.; Bellarmine Law and Government Academy; Sociology Academy.

ARTS AND SCIENCES

JAMES M. McDERMOTT
65 Waldermar Avenue
Winthrop, Massachusetts

B.S. Chemistry

Intramurals 1, 2, 3, 4; Chemical Society 1, 2, 3, 4 Treasurer 3; Sailing Club 1, 2.

ARTHUR LEO McGOVERN
1525 Cambridge Street
Cambridge, Massachusetts

B.S. Biology

Mendel Club 1, 2, 3, 4, Treasurer 4; Intramurals 1, 2, 3, 4; Scope 1, 2, 3, 4; Prom Committee 2, 3; Sodality 3, 4; Junior Week Committee; Blessed Oliver Plunkett Society 3, 4.

KEVIN MICHAEL McINTYRE
648 West Roxbury Pkwy.
Roslindale, Massachusetts

A.B. Pre-Medical

Mendel Club 3, 4; Football 1, 4; Track 1, 2, 3, 4; Intramurals 1, 2, 3, 4; Modern Jazz Society 2; Ricci Math Academy 1, 2; Blessed Oliver Plunkett Society 4.

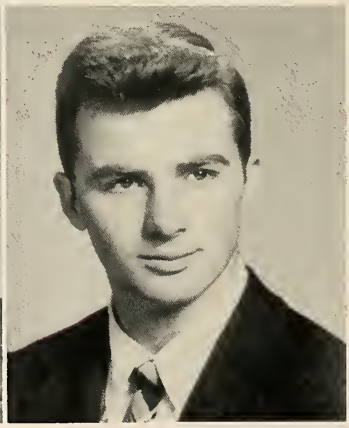

SENIOR CLASS OF 1957

JAMES F. McKENNA, JR.
22 May Street
Jamaica Plain, Massachusetts

B.S. Physics

A.I.P.; American Chemical Society; Ricci Math Academy; Intramurals.

WILLIAM J. McKENNY, JR.
92 Westchester Road
Jamaica Plain, Massachusetts

B.S. Economics

Intramurals 1, 2; K. of C. Club 3; Economics Academy 3, 4; Psychology Club 4.

HAROLD McKINNON, JR.
672 Boston Street
Lynn, Massachusetts

B.S. Economics

Intramurals 1, 2, 3, 4; Rifle Team 2; Economics Academy 4; Sodality 4.

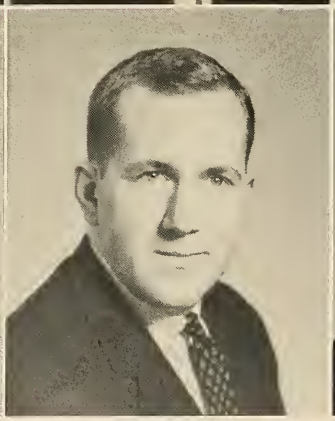

JOHN E. McLAUGHLIN
59 Waverly Street
Roxbury, Massachusetts

A.B. Modern Languages

French Academy 2, 3, 4; Classics Academy 1, 2; Marquette Debating Society 1, 2; Band 1; Blessed Oliver Plunkett Society 4; Russian Academy 3, 4, President 4; Heights 4.

PHILIP H. McLAUGHLIN
11 Central Street
Nahant, Massachusetts

A.B. Economics

Intramurals 1, 2, 3, 4; Prom Committee 1; Sodality 1, 2; Blessed Oliver Plunkett Society 1, 2, 3, 4; N.F.C.C.S. 1, 2; Marquette Debating Society 1, 2; Economics Academy 3, 4; Junior Week Committee; Sub Turri 4; Gold Key Society 1, 2.

EDWARD M. McMAHON
45 Porter Road
Cambridge, Massachusetts

B.S. Social Science

Intramurals; Economics Academy; Blessed Oliver Plunkett Society; N.F.C.C.S.; Chess Club; Historical Society.

BOSTON COLLEGE

SENIOR CLASS OF 1957

EDWARD JOSEPH McNIFF, JR.
25 School Street
Danvers, Massachusetts

B.S. Physics

A.I.P. 1, 2, 3, 4; Sigma Pi Sigma 3, 4; President 4; Intramurals 1, 2, 3, 4.

RICHARD MICHAUD
26 Powow Street
Amesbury, Massachusetts

B.S. History and Government

Intramurals 1, 2, 3, 4; Baseball Manager 1; Hockey 1, 2, 3, 4; Aquinas Circle 4; Ricci Math Academy 1.

VINCENT PAUL MIELE
14 Skehan Street
Somerville, Massachusetts

B.S. Chemistry

American Chemical Society; Boston College Chemical Society 1, 2, 3, 4.

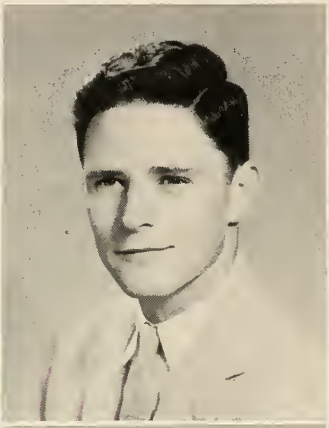

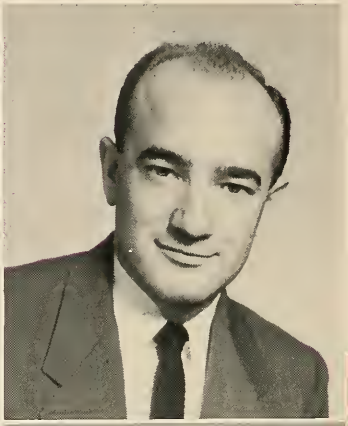

THOMAS M. MINTON, JR.
45 Orchard Hill Road
Jamaica Plain, Massachusetts

B.S. Physics

A.I.P. 1, 2; Band 1, 2, 3, 4; Orchestra 1; A.I.P. Journal 4.

JOSEPH P. MIRABILE
20 Stanley Avenue
Medford, Massachusetts

B.S. Natural Science

Mendel Club 1, 2, 3, 4; Intramurals 1, 2, 3, 4.

EDWARD A. MIRANDA
77 W. 85th Street
New York, N. Y.

B.S. Economics

Intramurals 1, 2, 3, 4; Basketball 1; Economics Academy 2, 3, 4; New York Club 2, 3, 4; Band 1, 2, 3, 4; Glee Club 4; Freshman Show 1.

BOSTON COLLEGE

GERALD A. MOORE
7 Whitman Street
Lawrence, Massachusetts

B.S. History and Government

Chess Club 1, 2, 3, 4; Historical Society 3, 4; Dean's List 2.

WALTER N. MOREAU
4 Dalessia Ct.
South Boston, Massachusetts

B.S. History and Government

Chess Club 3, 4, Secretary 4; German Academy 3, 4, President 4; Historical Society, Vice-President 4; Aquinas Circle 4.

RALPH F. MORRIS
9 Frazer Street
Dorchester, Massachusetts

A.B. History and Government

Sodality 3, 4; Bellarmine Law and Government Academy 4; Intramurals 1, 2, 3, 4; Marquette Debating Society 2; Historical Society 4.

ARTS AND SCIENCES

LEO J. MORRISSEY
7 Semont Road
Dorchester, Massachusetts

A.B. Sociology

Gold Key Society 2, 3, 4, Key Holder 3, 4; Sub Turri 4, Holy Cross Victory Dance Co-Chairman; Junior Week Communion Breakfast Co-Chairman; B. U. Rally 4, Chairman; Sociology Academy 4; Classical Academy 1, 2; Jazz Academy 2; Intramurals 1, 2, 3, 4; Cheerleader 3, 4, Captain 4; Prom Committee 1, 2, 3.

STEPHEN F. MORTON
38 Garrison Road
Brookline, Massachusetts

B.S. English

Glee Club 2, 3, 4; Blessed Oliver Plunkett Society 1; Writers' Workshop 3, 4; Heights 3, 4; Intramurals 1.

FRANK M. MOSCARILLO
Boston Post Road
Old Saybrook, Connecticut

A.B. Pre-Medical

Glee Club 1, 2, 3, 4, Secretary 4; Margolds 2, 3, 4; Scope, Associate Editor 4; Junior Show 3; Freshman Show 2.

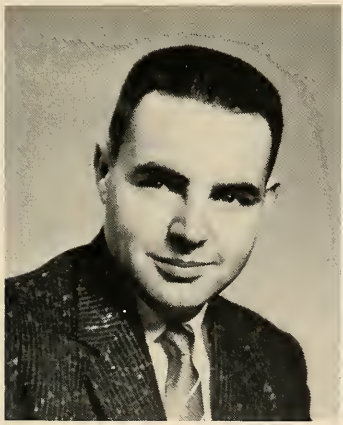

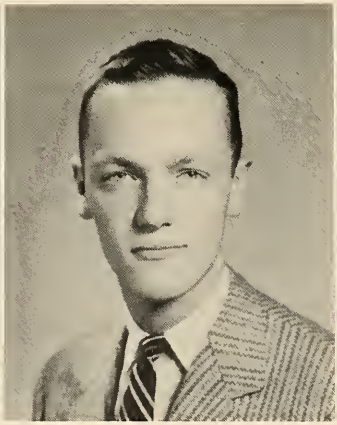

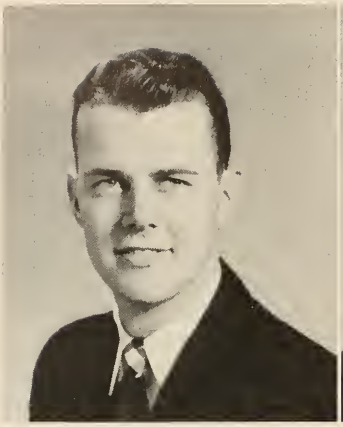

JOSEPH MOYLAN
28 Hemlock Street
East Walpole, Massachusetts

B.S. Economics

Class Treasurer 4; Section Rep. 2, 3; Economics Academy 2, 3, 4; Intramurals 1, 2, 3, 4; Prom Committee 3; Hockey 1, 2, 3, 4. Captain 4; Golf 2, 3, 4.

MARIO MOZZILLO
117 Cerrish Avenue
New Haven, Connecticut

B.S. History and Government

Football 1, 2, 3, 4; Toastmaster Circle 2; Italian Academy 4; Dormitory Council 4.

ROBERT WILLIAM MULLEN
74 Bennington Street
Quincy, Massachusetts

B.S. Economics

Mendel Club 1, 2; Section Rep. 2; Economics Academy 3, 4; Foreign Trade Academy 3, 4; K. of C. Club 4; N.F.C.C.S.; Intramurals 1, 2, 3, 4.

ARTS AND SCIENCES

BARRY W. MURPHY
79 Kendrick Street
Brighton, Massachusetts

B.S. Economics

Delta Fraternity 3, 4, Vice-President 4; Heights 3, 4, Associate Editor 4; Fulton Debating Society 3, 4; A. P. Rep.; Economics Academy 3; Gold Key Society 3, 4; Veteran; Intramurals 1, 2 ,3, 4.

EDWARD F. MURPHY, JR.
59 Orchard Hill Road
Jamaica Plain, Massachusetts

A.B. Economics

Intramurals 1, 2, 3, 4; K. of C. Club 2, 3; Economics Academy 4.

GEORGE E. MURPHY
244 Main Street
Melrose, Massachusetts

B.S. Biology

Mendel Club 1, 2, 3, 4; Band 1, 2, 3, 4; Class Show 3.

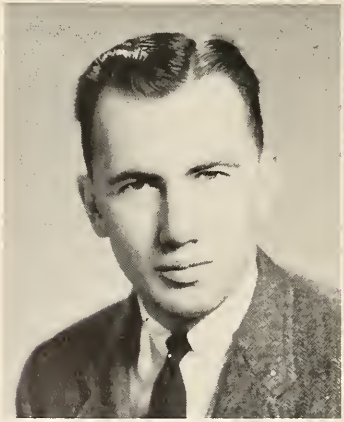

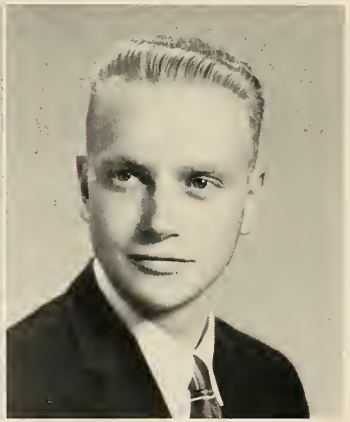

SENIOR CLASS OF 1957

RICHARD A. MURPHY, JR.
33 Florence Avenue
Norwood, Massachusetts

B.S. English

Sodality 3, 4; Historical Society 3, 4.

GEORGE H. NAWN
71 Faneuil Street
Brighton, Massachusetts

B.S. Chemistry

Chemical Society 1, 2, 3, 4; Chem Bulletin 2, 3, 4, Associate Editor 2, Editor-in-Chief 4; Intramurals 2; Section Rep. 2, 3.

DAVID S. NELSON
91 Munroe Street
Roxbury, Massachusetts

B.S. History and Government

N.F.C.C.S.; Toastmasters' Circle 2, 3, 4, Deputy Governor 4; Marquette Debating Society 1, 2; Aquinas Circle 4; Heights 1; Bellarmine Law and Government Academy 2, 3, 4.

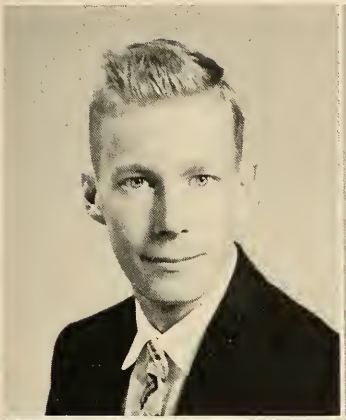

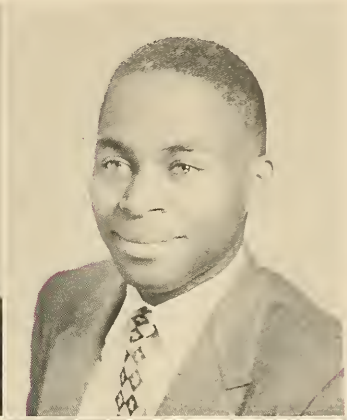

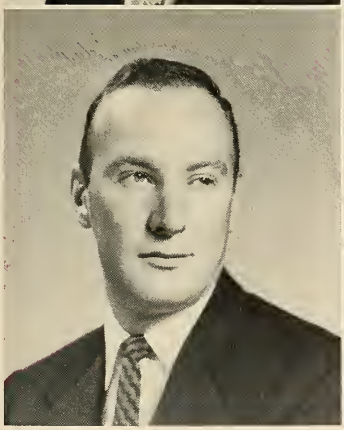

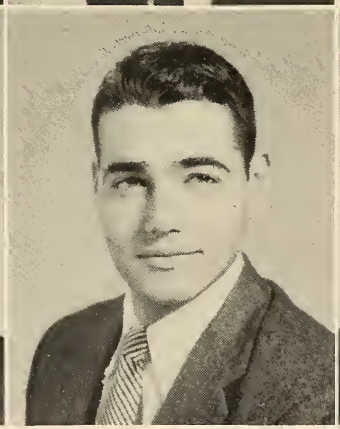

WILLIAM P. NORTON
181 Eldridge Street
Cranston, R. I.

B.S. Economics

Sodality 1, 2; Intramurals 1, 2, 3, 4; Economics Academy 2, 3, 4; Toastmasters' Circle 3; Aquinas Circle 4; Blessed Oliver Plunkett Society 3, 4.

RONALD NOGUEIRA
3 Samoset Street
Plymouth, Massachusetts

B.S. History and Government

Margols 2, 3, 4; Chorale 2, 3, 4; Glee Club 2, 3, 4; Rifle Team 3, 4; Rod and Gun Club 3, 4; Junior Show.

JOSEPH MICHAEL NOWACKI
19 Taft Street
Dorchester, Massachusetts

B.S. Biology

Mendel Club 1, 2, 3, 4; Intramurals 3.

BOSTON COLLEGE

SENIOR CLASS OF 1957

BERNARD A. O'BRIEN
14 Dyer Street
Dorchester, Massachusetts

A.B. Psychology

Veteran; Sodality 1; Ricci Math Society 1; Intramurals 1; Psychology Club 3, 4, Vice-President 4; Section Rep. 3; Sociology Club 4.

PAUL O'BRIEN
9 Keith Street
Weymouth, Massachusetts

B.S. History

Intramurals 1; Bellarmine Law and Government Academy.

THOMAS G. O'BRIEN
115 Merrymount Road
Quincy, Massachusetts

B.S.

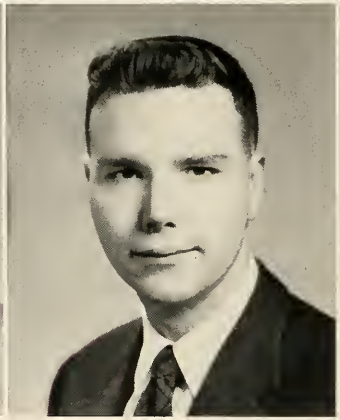

THOMAS F. O'CONNELL, JR.
11 Sherman Avenue
Franklin, Massachusetts

A.B.

THOMAS G. O'DONNELL, JR.
46 Dickens Street
Wollaston, Massachusetts

B.S. Sociology

Blessed Oliver Plunkett Society; Psychology Club 4; Sociology Academy 4; Dean's List 3.

CORNELIUS J. O'DRISCOLL
20 Gould Street
West Roxbury, Massachusetts

B.S. Economics

Chess Club 3, 4; Economics Academy 4; Blessed Oliver Plunkett Society 4; Intramurals 1, 2, 3, 4.

BOSTON COLLEGE

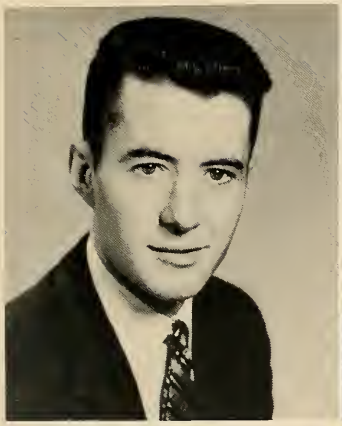

JOHN R. O'KEEFE
26 Cresthill Rd.
Brighton, Massachusetts

A.B. Pre-Dental
Veteran; Mendel Club 1, 2, 3, 4; Intramurals 1, 2, 3, 4.

TIMOTHY F. O'KEEFE, JR.
30 Lambert Street
Roxbury, Massachusetts

B.S. Chemistry
American Chemical Society 1, 2, 3, 4.

GERALD O'LEARY
580 Pleasant Street
Norwood, Massachusetts

A.B. English
Intramurals 1, 2, 3, 4.

ARTS AND SCIENCES

JOHN J. O'LEARY
24 Nyack Street
Watertown, Massachusetts

B.S. History and Government

PAUL J. O'LEARY
7 Brook Road
Milton, Massachusetts

B.S. Economics
Intramurals 1, 2, 3, 4; Bellarmine Law and Government Academy 2; Economics Academy 3, 4; Delta Fraternity 3, 4; Gold Key Society 2, 3, 4; Junior Week Committees.

THOMAS H. O'LEARY
580 Pleasant Street
Norwood, Massachusetts

A.B. English
Intramurals 1, 2, 3, 4; Spanish Club 1, 2.

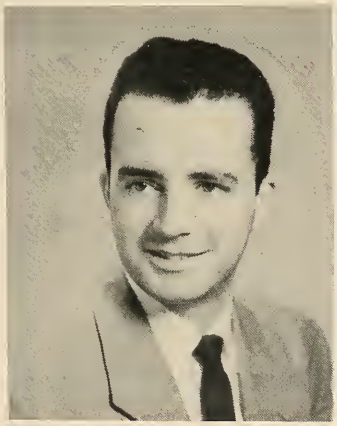

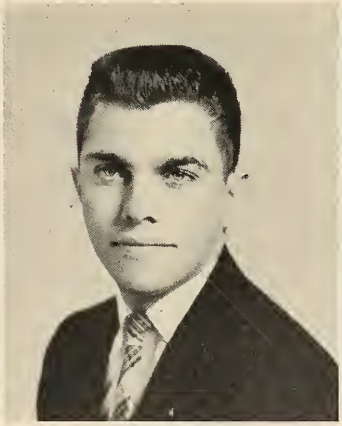

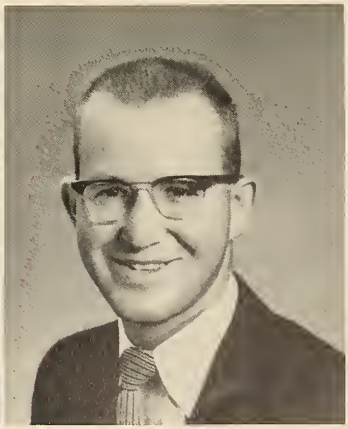

JOSEPH PATRICK O'NEIL
2 Regan Road
Dorchester, Massachusetts

B.S. Economics

Intramurals 1, 2; Drill Team 1, 2, 3, 4, Commander 4; Military Ball Committee 3, 4, Treasurer 4; Ricci Math Academy 1; Economics Academy 3, 4; Sub Turri 4.

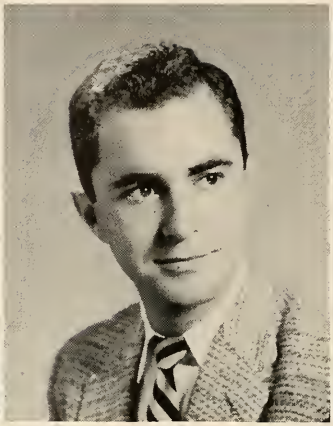

THOMAS A. O'NEIL
16 Gerald Road
Brighton, Massachusetts

B.S. Economics

Junior Show 3; Band 3; K. of C. Club 4; Intramurals 2, 3, 4.

THOMAS G. O'REILLY
79 Paul Gore Street
Jamaica Plain, Massachusetts

B.S.

ARTS AND SCIENCES

THOMAS J. O'TOOLE
98 Franklin Street
Arlington, Massachusetts

B.S. Economics

Bellarmine Law and Government Academy 2; Economics Academy 3, 4; Gold Key Society 3; Intramurals 1, 2, 3, 4.

RICHARD D. PAUL
82 Plimpton Avenue
Norwood, Massachusetts

A.B. History

Sodality; Glee Club.

THOMAS F. PENDER
24 Ellet Street
Dorchester, Massachusetts

A.B. Economics

Intramurals 1, 2, 3, 4; Ricci Math Club 2, 3; Gold Key 4; Economics Academy 4.

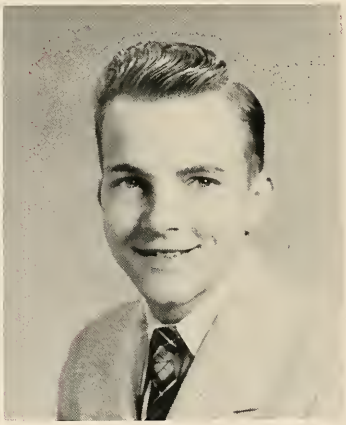

SENIOR CLASS OF 1957

FRANCIS J. PICANSO
81 Crescent Street
Lowell, Massachusetts

A.B. Modern Languages

Spanish Club 3, 4; French Club 3; Marquette Debating Society 2; Athletic Association Rep. 1; Intramurals 1, 2; Sub Turri 4.

ANDREW F. PICARIELLO
390 Hunnewell Street
Needham, Massachusetts

B.S. Biology

Sub Turri 3, 4; Scope 1, 2, 3, 4; Camera Club 3, 4; Mendel Club 1, 2, 3, 4.

JOSEPH T. PINKHAM
69 Forest Avenue
Quincy, Massachusetts

B.S. Biology

Mendel Club 1, 2, 3, 4.

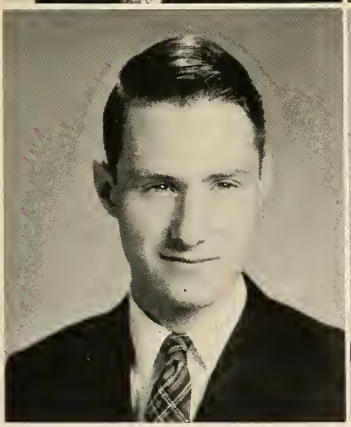

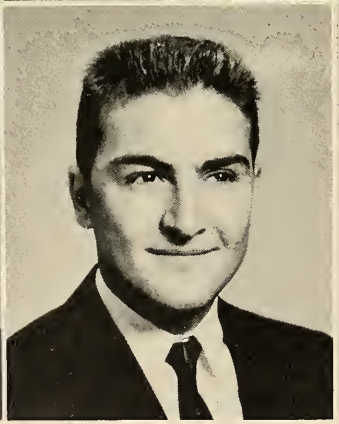

HILARY J. J. POLLOCK
38 Union Street
Natick, Massachusetts

A.B. Classics

Classical Academy 1, 2, 3, 4; Intramurals 3; Heights 2; French Academy 3.

VICTOR R. POPEO
1162 Boylston Street
Chestnut Hill, Massachusetts

A.B. Pre-Medical

Mendel Club 1, 2, 3, 4; Band 2, 3; Orchestra 1, 2; Intramurals 1, 2, 3, 4; Prom Committee 1, 2; Dean's List 1, 2, 3, 4; Scope 2, 3; N.F.C.C.S.

ANDREW J. PROCOPIO, JR.
86 Waite Street
Revere, Massachusetts

B.S. History and Government

Veteran

BOSTON COLLEGE

SENIOR CLASS OF 1957

CARLTON L. PURCELL
37 Hillsdale Street
Dorchester, Massachusetts

B.S. Economics

Blessed Oliver Plunkett Society 1, 2, 3, 4; Psychology Club 2, 3; Intramurals 1, 2, 3, 4; Writers' Workshop 2; Economics Academy 3, 4.

ANTONIO J. QUINTILIANI
300 Centre Street
Quincy, Massachusetts

B.S. History

Football 2, 3, 4; Italian Club 4; Intramurals 2, 3, 4.

ROBERT G. RABTOY
62 Pleasant Avenue
Naugatuck, Connecticut

B.S. Economics

Intramurals 1, 2.

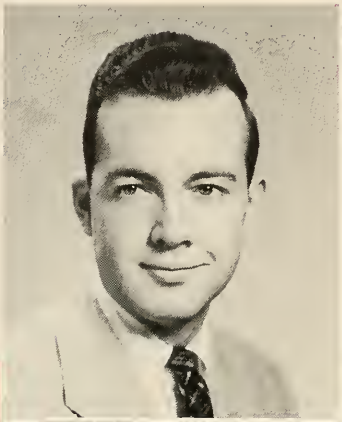

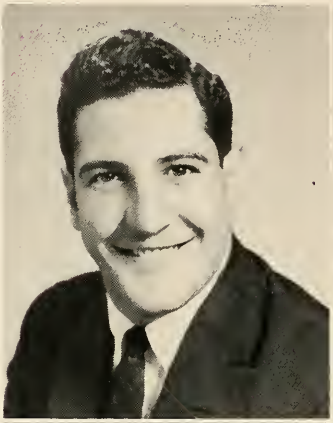

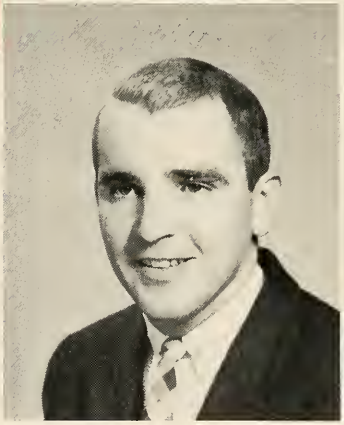

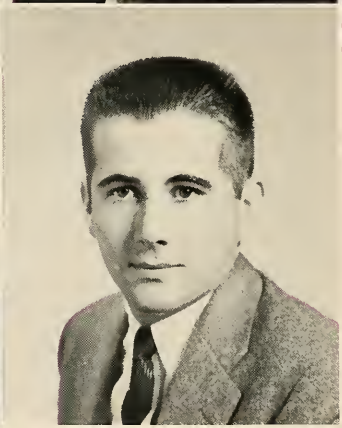

CHARLES F. RAY
914 East Broadway
South Boston, Massachusetts

B.S. English

Gold Key Society 4; Intramurals 1, 2, 3, 4; Sub Turri 4; Economics Academy 4; French Academy 2, 3, 4; Blessed Oliver Plunkett Society 4; Yacht Club 1; N.F.C.C.S. 4.

RICHARD E. REAGAN
230 Grafton Street
Brockton, Massachusetts

B.S. History and Government

Football 2, 3, 4.

FRANCIS P. REIDY
37 Lindsey Street
Dorchester, Massachusetts

B.S. History and Government

Bellarmine Law and Government Academy 4; Psychology Club 4; Intramurals 1, 2, 3, 4; Dean's List 3; N.F.C.C.S.

BOSTON COLLEGE

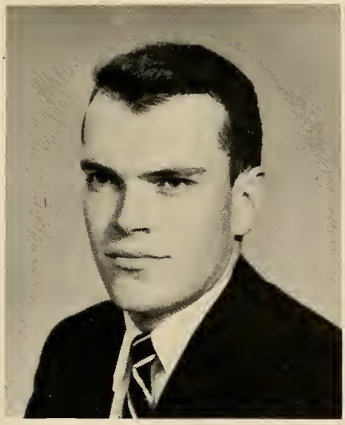

PHILIP W. RILEY
7 Beacon Street
Norwood, Massachusetts

B.S. History

Marquette Debating Society 2; Aquinas Circle 4; Dean's List 2, 3.

WILLIAM P. ROCKWOOD
117-7 Middlesex Road
Waltham, Massachusetts

B.S. Biology

Mendel Club.

THOMAS R. ROMEO
234 Grove Street
Belmont, Massachusetts

B.S. Biology

Mendel Club.

ARTS AND SCIENCES

CHARLES L. ROSE
15 Brastow Avenue
Somerville, Massachusetts

B.S. Economics

Intramurals 1, 2; Psychology Club 4; Economics Academy 4.

JOSEPH A. ROSSINO
172 Florence Street
Melrose, Massachusetts

B.S. Economics

Economics Academy; Italian Club; Intramurals.

JOHN F. RYAN
29 Woodlawn Street
Jamaica Plain, Massachusetts

A.B. Pre-Medical

Mendel Club 1, 2, 3, 4; Scope 3, 4, Editor-in-Chief 4; K. of C. Club 2, 3; N.F.C.C.S. 3, 4, Senior Delegate 4; Cross and Crown 4; Alpha Sigma Nu 4; Intramurals 1, 2, 3, 4.

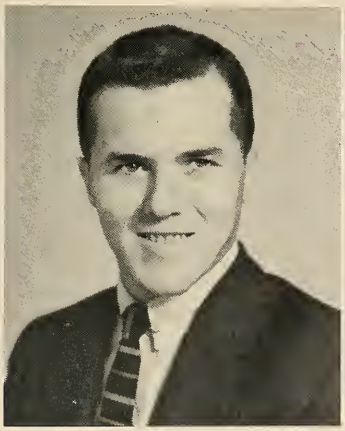

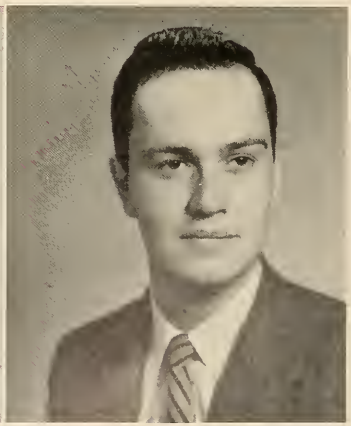

JOSEPH R. SARAO
805 Mt. Auburn Street
Watertown, Massachusetts

A.B. Economics
Mendel Club 1, 2; Intramurals 1, 2, 4.

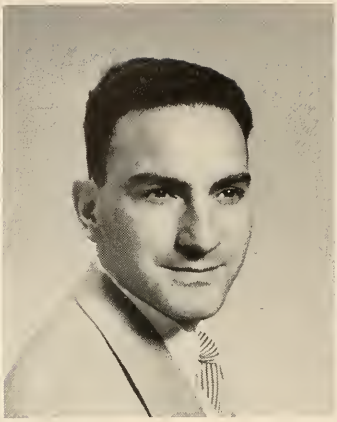

LOUIS R. SARDELLA
12 Spring Avenue
Wakefield, Massachusetts

B.S. History and Government
Historical Society; Italian Academy; Intramurals.

PHILIP J. SEGALLA, JR.
233 Centre Street
Dorchester, Massachusetts

A.B. Modern Languages
Drill Team 1; French Academy 3, 4; Classics Academy 1; Intramurals 1, 2, 3, 4.

ARTS AND SCIENCES

FRANCIS X. SHANNON
4 Bradford Avenue
Medford, Massachusetts

B.S. Economics

DAVID F. SHEEHAN
129 Gulliver Street
Milton, Massachusetts

B.S. Economics
Football 1, 2; Track 1, 3; Economics Academy 3, 4; Intramurals 2, 3, 4; Drill Team 4; Hockey 4.

JOSEPH H. SHEEHAN, JR.
55 Foster Road
Belmont, Massachusetts

A.B. History and Government

SENIOR CLASS OF 1957

PAUL W. SHEEHY
1624 Columbia Road
South Boston, Massachusetts

B.S. History and Government

Hockey 2, 3, 4; Section Rep. 3; Intramurals 1, 2, 3, 4; Prom Committee 3; Spanish Academy 1, 2.

PAUL SHIEL
169 Walnut Street
Brookline, Massachusetts

A.B. English

Gold Key Society 3, 4; Toastmasters' Circle 3; Student Council 3; Election Chairman 4; Fulton Debating Society 3, 4; Junior Week Committee; Track 2, 3, 4; Intramurals 1, 2, 3, 4.

JOHN P. SLATTERY
22 Talbot Street
Malden, Massachusetts

A.B. History and Government

Bellarmine Law and Government Academy 4; Blessed Oliver Plunkett Society 4; N.F.C.C.S.

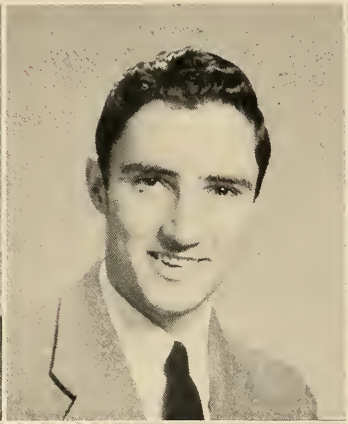

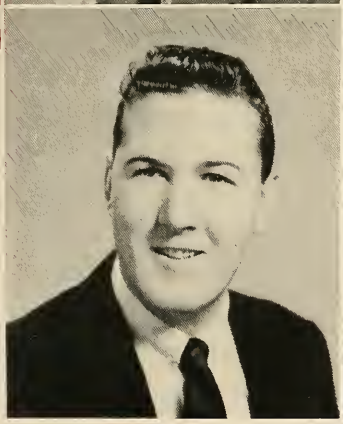

NORMAN A. STEELE, JR.
119 Woodhaven Street
Mattapan, Massachusetts

A.B. History and Government

Bellarmine Law and Government Academy 3, 4; Intramurals 1, 2; Marquette Debating Society 1, 2.

ARTHUR L. SULLIVAN
94 Montebello Rd.
Jamaica Plain, Massachusetts

B.S. History and Government

Dean's List 1, 2, 3; Veteran.

EUGENE P. SULLIVAN
103 Saybrook Street
Brighton, Massachusetts

A.B. Sociology

Arts and Sciences Class President 4; Gold Key Society 2, 3, 4; N.F.C.C.S.; Track Manager 2, 3; Blessed Oliver Plunkett Society 4; Jazz Academy 2; Classical Academy 1, 2; Junior Week Jazz Concert, Co-Chairman; K. of C. Club 2, 3, 4; Intramurals 1, 2, 3, 4; Sub Turri 4; Sociology Club 4; Prom Committees 1, 2, 3.

BOSTON COLLEGE

SENIOR CLASS OF 1957

JOSEPH J. SULLIVAN
127 Greenhill Rd.
Westwood, Massachusetts

B.S. Economics

Economics Academy 3, 4; Intramurals 1, 2, 3, 4; Blessed Oliver Plunkett Society 3, 4; Foreign Trade Club 3.

PAUL D. SULLIVAN
44 Dover Street
Cambridge, Massachusetts

A.B. Modern Language

Heights 2, 3, 4; French Academy 3, 4; Russian Academy 3, 4; Intramurals 1, 2, 4; Classics Academy 1, 2; Junior Show.

RALPH M. SULLIVAN
14 Templeton Street
Dorchester, Massachusetts

B.S. Physics

Dramatic Society 1, 2; Sigma Pi Sigma 3, 4.

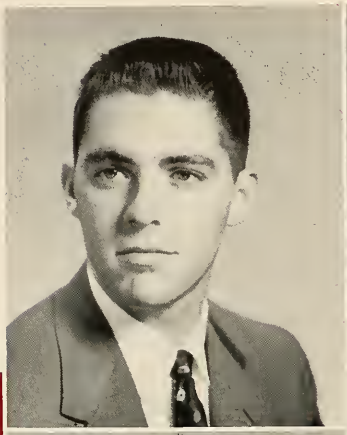

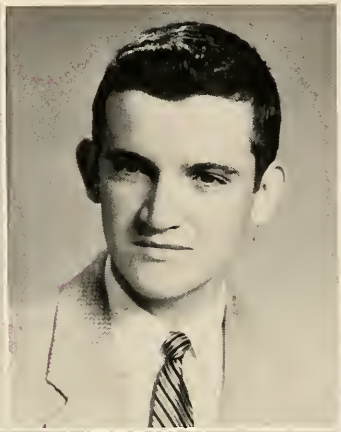

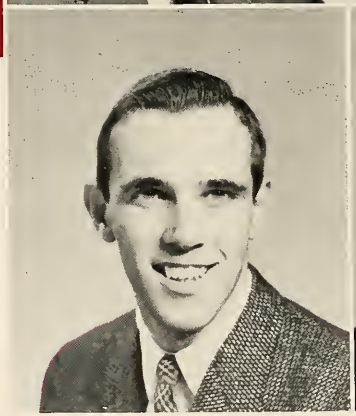

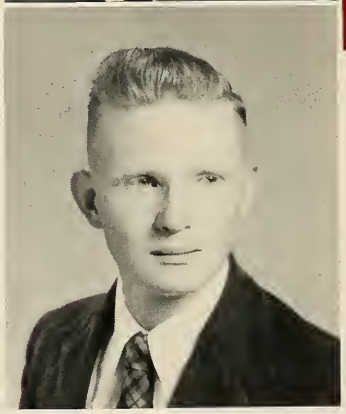

VINCENT PATRICK SULLIVAN, JR.
324 East Squantum Street
North Quincy, Massachusetts

B.S. Biology

Mendel Club 1, 2, 3, 4; Marquette Debating Society 1, 2; Yacht Club 1, 2, 3; Section Rep. 1; Scope 2, 3, 4; Intramurals 1, 2, 3, 4; Class President 2; Sodality 3, 4; Order of Cross and Crown 4; Alpha Sigma Nu 4.

JEROME H. SUPPLE
65 Lowell Road
Winthrop, Massachusetts

B.S. Chemistry

Chemical Society 1, 2, 3, 4; Chem Bulletin, Association Editor 4; Intramurals 1, 2, 3, 4; Glee Club 3, 4.

RICHARD J. TATTEN
16 Richard Avenue
Cambridge, Massachusetts

A.B. Pre-Medical

Glee Club 1, 2, 3, 4; Margols 2, 3, 4; Mendel Club 1, 2, 3, 4; Drill Team 2; Choir 1, 2; Intramurals 1, 2, 3, 4.

BOSTON COLLEGE

EDWARD J. F. THOMAS
29 Harris Avenue
Lowell, Massachusetts

B.S. English

Order of the Cross and Crown, Knight Commander 4; Alpha Sigma Nu 4; Stylus 2, 3, 4, Associate Editor 2, Senior Editor 3, Editor 4; Student Council 1, 2, 3; Marquette Debating Society 1, 2, President 2; Fulton Debating Society 3, 4, Vice-President 4; Dean's List 1, 2, 3, 4; Heights 1, 2; Sodality 2, 3; Sub Turri 4, Theme Editor.

JAMES E. TIERNAN
55 Summit Avenue
Providence, R. I.

B.S. Economics

Hockey 1, 2, 3, 4; Football 1, 2, 3, 4; Spanish Club 2; Economics Academy 3, 4; Rhode Island Club 1; Pike's Peak Club 3, 4; Section rep 1; Intramurals 1, 2, 3, 4.

ROBERT J. TIERNAN
25 Corey Street
Everett, Massachusetts

A.B. Physics

Gold Key Society 3, 4; Track 3; Intramurals 1, 2, 3, 4; Blessed Oliver Plunkett Society 2, 3, 4; A.I.P. 3, 4.

ARTS AND SCIENCES

JOHN R. TOTIN
550 Hunt Lane
Manhasset, N. Y.

B.S. Chemistry

American Chemical Society 1, 2, 3, 4; New York Club 1, 2, 3, 4; Intramurals 1, 2, 4.

JOHN M. TWOMBLY
16 Ashford Street
Allston, Massachusetts

B.S. Sociology

Sociology Academy; Psychology Club; Intramurals; Foreign Trade Club.

PASQUALE R. VACCA
6 Sunnyside Street
Hyde Park, Massachusetts

B.S. Sociology

Sociology Academy 2, 3, 4; Veteran; N.F.C.C.S. 3, 4; Bellarmine Law and Government Academy 4; Blessed Oliver Plunkett Society 4; Psychology Club 2, 3, 4; Economics Academy 4; World Relations Club 3, 4.

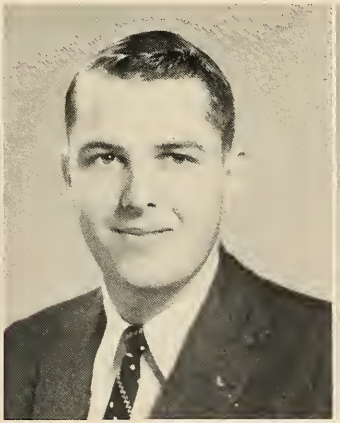

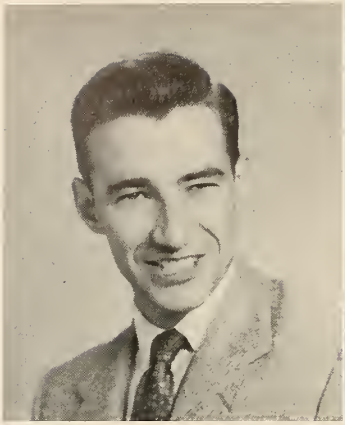

ROBERT G. VALWAY
96 Otis Street
Medford, Massachusetts

B.S. Economics

Section Rep. 1; Sodality 3, 4; N.F.C.C.S. 3, 4, Delegate 4; Intramurals 1, 2, 3, 4; Rifle Team 3; French Academy 1, 2; Fulton Debating Society 3; Blessed Oliver Plunkett Society 3; Toastmasters' Circle 3; Aquinas Circle 4.

HARRY VON ERTFELDA
10th Avenue
Sylvan Beach, N. Y.

B.S. Biology

Rod and Gun Club 2; New York Club 2, 3; Mendel Club 2, 3, 4; Intramurals 2.

JOSEPH W. WALLACE
71 Colburn Street
Westwood, Massachusetts

B.S. Mathematics

Ricci Math Academy 1, 2, 3, 4; Blessed Oliver Plunkett Society 4; Economics Academy 3, 4; Intramurals 1, 2, 3, 4.

ARTS AND SCIENCES

EDWARD L. WATERS
5 Stevens Street
Peabody, Massachusetts

B.S. Chemistry

Chemical Society 1, 2, 3, 4; Yacht Club 1, 2; Intramurals 1, 4.

WILLIAM P. WATERS
244 Danforth Street
Portland, Maine

A.B. Pre-Medical

Mendel Club 2, 3, 4; Glee Club 4.

JOHN WELDON
133 Tyndale Street
Roslindale, Massachusetts

A.B. Modern Languages

Heights 2, 3, 4; French Academy 3, 4; Junior Show.

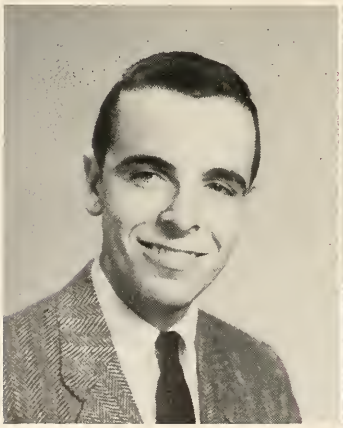

SENIOR CLASS OF 1957

PAUL J. WENTWORTH
35 Johnston Rd.
Arlington, Massachusetts

B.S. Physics

A.I.P. 1, 2, 3, 4; American Chemical Society 1; Intramurals 1, 2, 3, 4.

ALFRED L. WHEELER
139 Pleasant Street
Leominster, Massachusetts

A.B. English

Writers' Workshop 3; N.F.C.C.S. 4; Aquinas Circle 4; Dean's List 1, 2, 3.

ROBERT H. WILCOX
108 Newtonville Avenue
Newton, Massachusetts

B.S. Physics

A.I.P. 1, 2, 3, 4; American Chemical Society 1; Intramurals 1, 2, 3, 4; Dean's List 1.

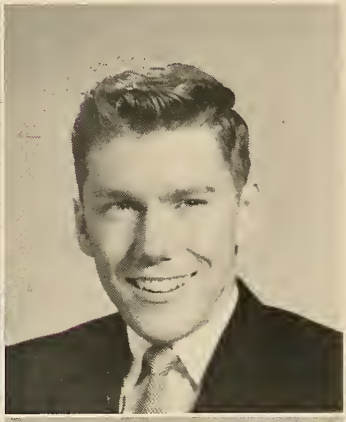

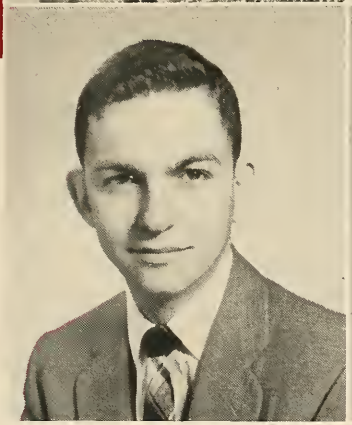

RICHARD C. WILES
45 Westwood Road
Medford, Massachusetts

A.B. Economics

Band 1, 2; Orchestra 1, 2; Economics Academy 3, 4; Foreign Trade Club 3, 4.

HOWARD R. WILLIAMSON, JR.
750 Merrimack Street
Lowell, Massachusetts

B.S. Economics

French Club 1; Economics Academy 2; Dean's List 2, 3; Sub Turri 4; Veteran; N.F.C.C.S.

ROBERT C. WILSON
74 McCormack Street
Malden, Massachusetts

B.S. Physics

Intramurals; Ricci Math Society; A.I.P.

BOSTON COLLEGE

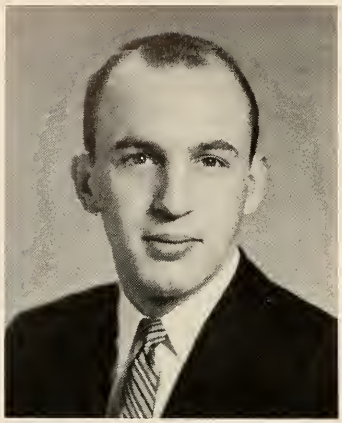

CHARLES ZIELINSKI
63 Clark Avenue
Chelsea, Massachusetts

B.S. Economics

Section Rep. 1, 3; Intramurals 1, 2, 3, 4; Football 1, 2.

ARTS AND SCIENCES

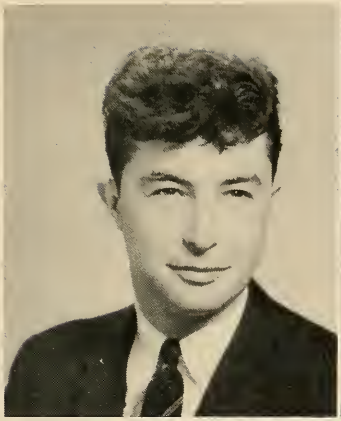

Edward Miller
President

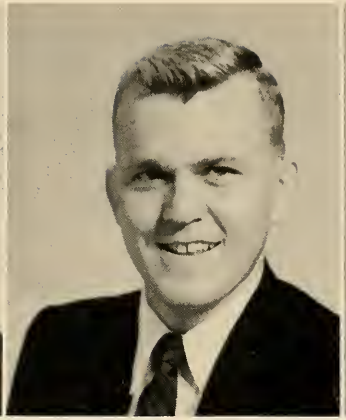

Charles Fox
Vice-President

Leo Floyd
Secretary

SENIOR CLASS OFFICERS

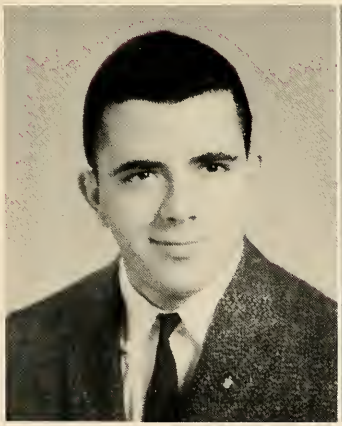

Francis Dirksmeier
Treasurer

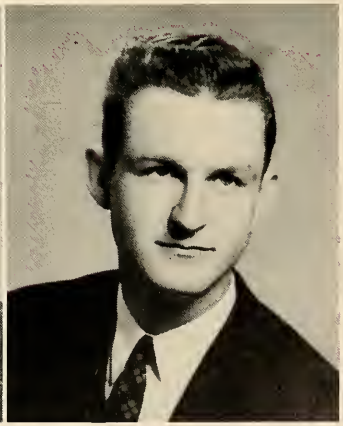

Joseph Coghlan
Athletic Association Representative

COLLEGE OF BUSINESS ADMINISTRATION

SENIOR CLASS OF 1957

FREDERICK R. ABLONDI
Wm. J. Heights
Framingham, Massachusetts

B.S.B.A. Economics

Economics Academy; Intramurals; Dean's List; Delta Sigma Pi Fraternity; Foreign Trade Club.

ROBERT J. ADAMS
31 Wellesley Park
Dorchester, Massachusetts

B.S.B.A. Management

Dean's List 1, 2; Society for the Advancement of Management 3, 4, Vice President 4; Economics Academy 3; Marquette Debating Society 2; Foreign Trade Club 2; Intramurals 1, 2, 3, 4.

JOHN S. ADDESA
50 Leverett Street
Boston, Massachusetts

B.S.B.A. Accounting

Italian Academy 1, 2; Accounting Academy 3, 4; Boston College Band 1; Intramurals; Sodality 4; Economics Academy 4; Dean's List 1, 2, 3.

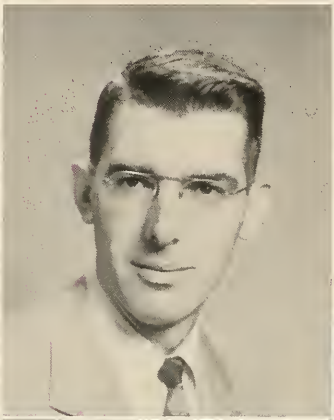

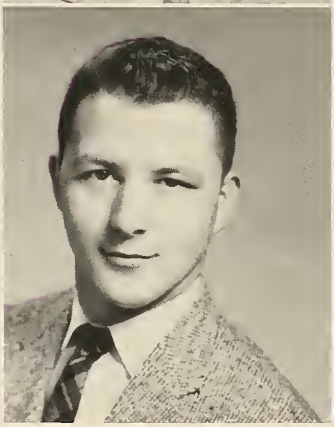

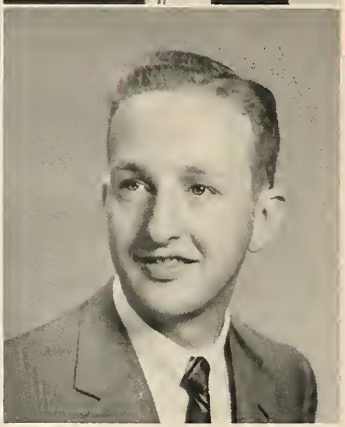

EDWARD PAUL AIKEN
87 North Union Street
Arlington 74, Massachusetts

B.S.B.A. Accounting

Intramurals 1, 2, 3, 4; Hockey 1, 2; Accounting Academy 4; Foreign Trade Club 4.

RICHARD J. ALLEN
26 Florida Street
Dorchester, Massachusetts

B.S.B.A.

ROBERT W. AMIRO
23 Brackett Street
Brighton, Massachusetts

B.S.B.A. Accounting

Glee Club 1, 2, 3, 4; Chairman of Ticket Committee for Glee Club Home Concert 4; Margols 3, 4; Chorale 1, 2, 3, 4; Junior Show 3; Intramurals 1, 2; Accounting Academy 3, 4; Bellarmine Law and Government Academy 3, 4; Sub Turri.

BOSTON COLLEGE

HOWARD F. AUCOIN
110 Josephine Avenue
Somerville 44, Massachusetts

B.S.B.A. Accounting

Dean's List; Section Representative; Marquette Debating Society; Toastmaster's Circle, Sergeant-at-Arms; C.B.A. Debating Society; Accounting Academy; Guidepost, Feature Editor; Business Club; Dramatic Society; Intramurals; Order of Cross and Crown.

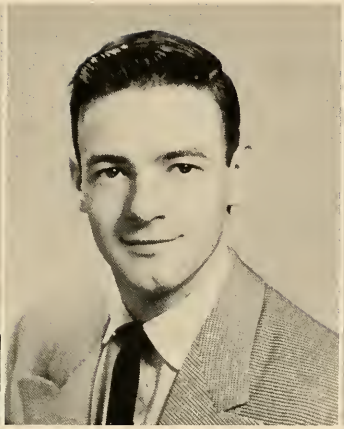

ARMAND A. AUDET
7 Morningside Drive
Laconia, N. H.

B.S.B.A. Accounting

Gold Key 2; Guidepost 2, 3, 4, Editor-in-Chief 4; Accounting Academy 4; Intramurals 1, 2; Delta Sigma Pi Fraternity 3, 4.

BRUNO BAGNASCHI
59 Blake Street
Torrington, Connecticut

B.S.B.A. Finance

Section Representative 1, 3, 4; Connecticut Club 1, 2, 3, 4, Vice President; Sodality 3, 4, President 4; Dean's List 1, 2, 3, 4; Order of Cross and Crown; Finance Academy 3, 4; N.F.C.C.S. 4; Beta Gamma Sigma National Honor Fraternity.

COLLEGE OF BUSINESS ADMINISTRATION

ANTHONY V. BARBA
51 West Street
Needham Heights

B.S.B.A. Accounting

Accounting Academy 3, 4; Bellarmine Law and Government Academy 4; Intramurals 1, 2, 3, 4; Dean's List 1, 3, 4.

WILLIAM J. BARRETT
509 Pleasant Street
Melrose, Massachusetts

B.S.B.A. Management

Intramurals 1, 2, 3, 4; Section Representative 1.

JOSEPH W. BERKELEY
15 Ainsley Street
Dorchester, Massachusetts

B.S.B.A. Marketing

Delta Fraternity; Foreign Trade Club; Gold Key Society; Commencement Week Committee 3; Sub Turri; Marketing Club; Intramurals; Junior Week Committee 3.

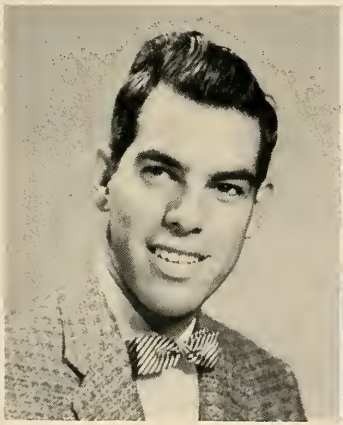

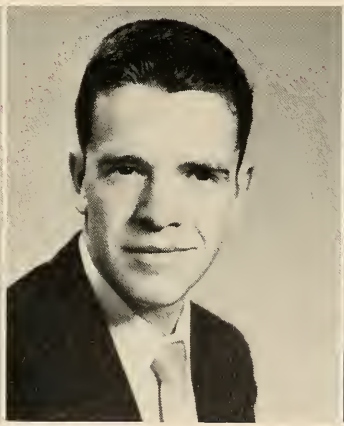

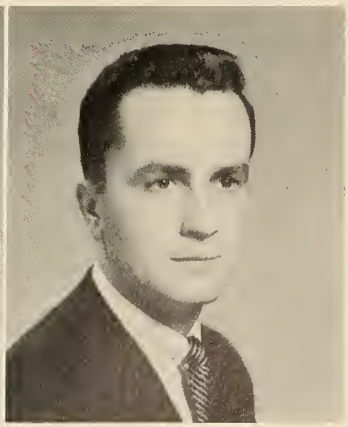

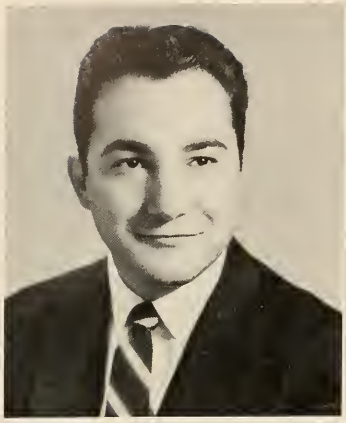

MARIO J. BIANCUZZO
19 Pitts Street
Boston, Massachusetts

B.S.B.A. General Business

Italian Academy 1; Band 1; Intramurals 1, 2; Accounting Academy 3, 4; Marketing Club 4; Bellarmine Law and Government Academy.

JAMES R. BILLINGS
40 Commonwealth Road
Watertown, Massachusetts

B.S.B.A. Marketing

N.F.C.C.S. 1; Marketing Club 4; Blessed Oliver Plunkett Society 4; Intramurals 1, 2, 3, 4; Sodality 2.

WILLIAM F. BOOZANG, JR.
580 Washington Street
Quincy 69, Massachusetts

B.S.B.A. Management

Society for the Advancement of Management 3, 4; Chairman of Projects Committee for S.A.M. 4; Member of Projects Committee for S.A.M. 3; Intramurals 2.

COLLEGE OF BUSINESS ADMINISTRATION

STEPHEN J. BRADY
23 Goldsmith Street
Jamaica Plain, Massachusetts

B.S.B.A. Marketing

Marketing Club 3, 4, Coordinating Officer 4; Intramurals 1, 2, 3, 4; World Relations League 1, 2; Gold Key 4; Spanish Academy 1, 2; Accounting Academy 3; N.F.C.C.S. 3, 4; Blessed Oliver Plunkett Society 3, 4; Knights of Columbus 3, 4; Foreign Trade Club 4.

WILLIAM J. BRADY
34 Village Road
East Weymouth, Massachusetts

B.S.B.A. Accounting

Accounting Academy; Bellarmine Law and Government Academy; Intramurals; Dean's List 1, 2, 3, 4; Veteran.

THOMAS A. BRAY
838 Washington Street
Holliston, Massachusetts

B.S.B.A. Industrial Management

Intramurals 1, 2; Society for the Advancement of Management 3, 4.

SENIOR CLASS OF 1957

EDWARD D. BRICKLEY
8 Tennyson Street
West Roxbury, Massachusetts

B.S.B.A. Accounting

Camera Club 1; German Academy 3, 4; Guidepost 3; Intramurals 1, 2, 3, 4; Accounting Academy 3, 4; Dean's List 1; Junior Week Committee 3; Commencement Week Committee 3; Blessed Oliver Plunkett Society 4; Election Committee 4.

GARDNER L. BROOKS
9 South Walker Street
Lowell, Massachusetts

B.S.B.A. Marketing

Spanish Academy 1; Intramurals 1, 2, 3, 4; Marketing Club 3, 4; Sub Turri.

CHARLES L. BUCKLEY
33 Columbus Avenue
Somerville, Massachusetts

B.S.B.A. Marketing

Glee Club 1; Foreign Trade Club 3, 4; Marketing Club 3, 4; Skin Divers Club 3; American Marketing Association 3, 4; Intramurals 3, 4.

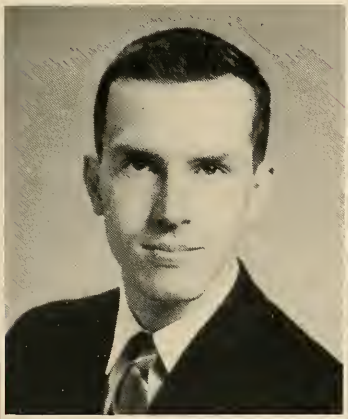

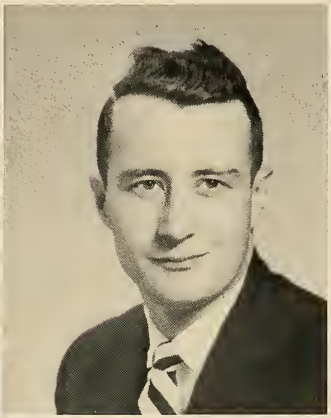

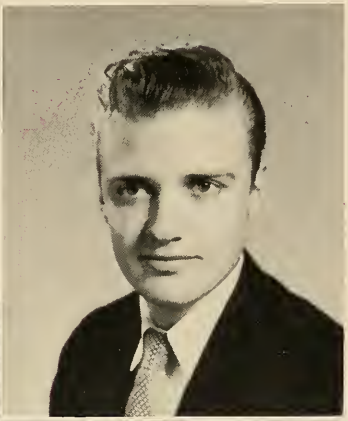

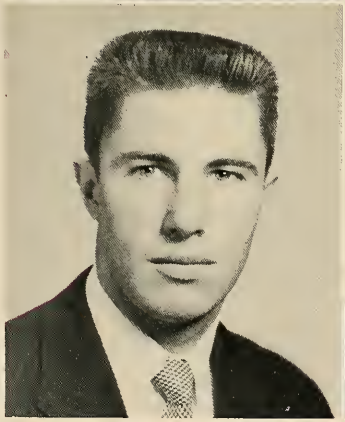

JOSEPH W. BURKE, JR.
53 Prince Street
Brookline, Massachusetts

B.S.B.A. Management

Intramurals 1, 2, 3, 4; Society for the Advancement of Management 3, 4; Blessed Oliver Plunkett Society 3, 4.

LAWRENCE F. BURKE, JR.
88 Oxford Street
Arlington, Massachusetts

B.S.B.A. Industrial Management

Society for the Advancement of Management 3, 4, Treasurer 4, Project Committee 3; Economics Academy 3; Blessed Oliver Plunkett Society 3; Delta Sigma Pi Fraternity

ROBERT E. BURKE
95 Beacon Hill Avenue
Lynn, Massachusetts

B.S.B.A. Accounting

Alpha Sigma Nu 4; Alpha Kappa Psi 2, 3, 4; Sodality 2, 3; Guidepost 3; Accounting Academy 3, 4, Vice President; Gold Key Society 3; CBA Debating Society 2; Section Representative 2, 3; Intramurals 1, 2, 3, 4; Junior Prom Committee.

BOSTON COLLEGE

SENIOR CLASS OF 1957

RONALD LEONARD BUSSIERE
55 Clinton Place
Newton Centre, Massachusetts

B.S.B.A. Marketing

Intramurals 3, 4; Marketing Club; Commencement Committee 3.

PHILIP C. BUTLER
50 Crandall Avenue
Misquamicut, R. I.

B.S.B.A. Accounting

Accounting Academy 2, 3, 4; Golf 2; Yacht Club 2, 3, 4; Spanish Academy I; Rhode Island Club; Delta Sigma Pi Fraternity 4, Sergeant-at-Arms 4; Intramurals 1, 2, 3.

THOMAS V. BYRNE
22 Dartmouth Street
Watertown, Massachusetts

B.S.B.A. Accounting

Alpha Kappa Psi 3, 4, Efficiency Rating Committee; Accounting Academy 3, 4; Autumn Annual Chairman 4; Junior Jump Co-Chairman 3; Gold Key Society 2, 4; Career Day 2, 3, 4; Election Committee 4; Intramurals 1, 2, 3, 4.

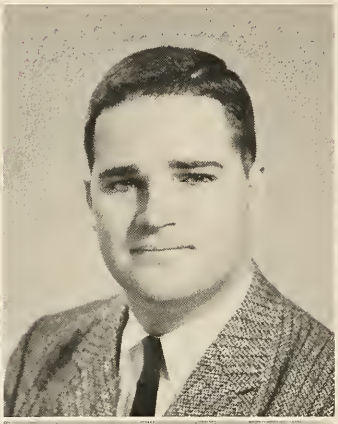

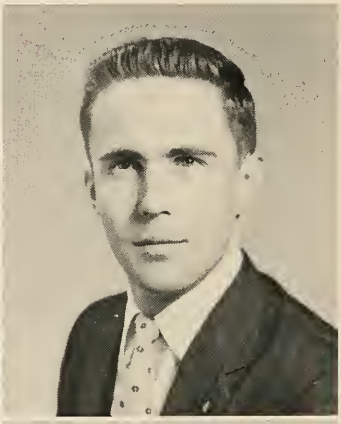

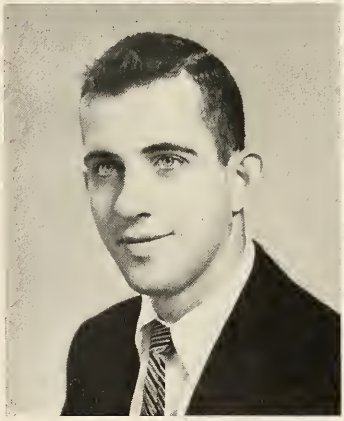

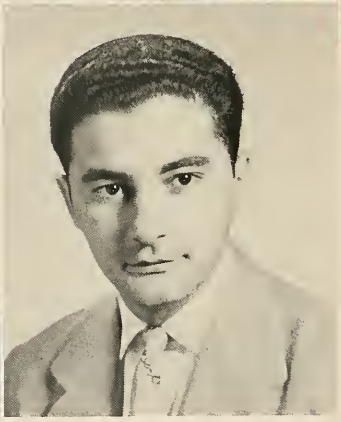

RICHARD W. CABANA
120 Rumsey Road
Buffalo, N. Y.

B.S.B.A. Marketing

Gold Key Society 2; Marketing Club 3, 4; French Academy 2; Intramurals 1, 2.

H. DONALD CAHALIN
63 Winchester Road
Arlington, Massachusetts

B.S.B.A. Marketing

Hockey 1, 2; Gold Key Society 2, 3, 4; Glee Club 2, 3, 4; World Relations League 1, 2; Marketing Club 2, 3, 4; Program Committee Chairman 4; Sanctuary Society 4; Blessed Oliver Plunkett Society 3, 4; Spanish Academy 4; N.F.C.C.S. 4; Commencement Committee 3; Co-chairman Senior Prom.

EARNEST CAPONI
30 Franklin Street
Leominster, Massachusetts

B.S.B.A.

BOSTON COLLEGE

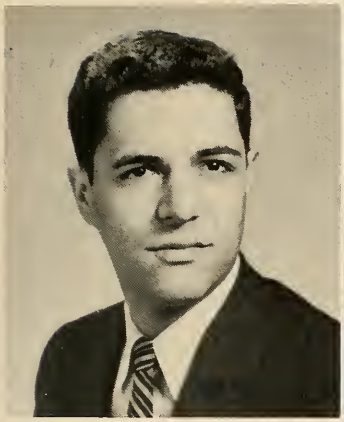

DONALD JOSEPH CAPPELLETTI
68 Welles Avenue
Dorchester 24, Massachusetts

B.S.B.A. Finance

Intramurals 1, 2, 3, 4; Italian Academy 3, 4; Finance Club 3, 4.

STANLEY J. CAREY
7 Lantern Lane
West Roxbury, Massachusetts

B.S.B.A. Management

Society for the Advancement of Management 3, 4; Intramurals 1, 2, 3, 4; Blessed Oliver Plunkett Society 3, 4.

KEITH G. F. CASSEDY
10 Helena Road
Dorchester, Massachusetts

B.S.B.A. Management

Society for the Advancement of Management 3, 4; Intramurals 1, 2, 3, 4; Blessed Oliver Plunkett Society 3, 4; Section Representative 3.

COLLEGE OF BUSINESS ADMINISTRATION

NORMAN J. CEDER
7 Tremont Street
Newburyport, Massachusetts

B.S.B.A. Accounting

Foreign Trade Club 3; Bellarmine Law and Government Academy 4; Accounting Academy 3, 4; Intramurals 2.

PAUL E. CHAMBERLAIN
173 Monroe Street
Dedham, Massachusetts

B.S.B.A. Management

Society for the Advancement of Management 3, 4; Co-editor of Newsletter; Alpha Kappa Psi Fraternity 3, 4; Efficiency Committee; Chairman of Social Work Committee; Social Committee; Commencement Committee 3; Sub Turri Section Representative 4.

LAWRENCE P. CHISHOLM
4 Wellington Avenue
Somerville, Massachusetts

B.S.B.A. Marketing

Delta Sigma Pi Fraternity 3, 4; Marketing Club 2, 3, 4, Secretary; Gold Key Society 2, 3, 4; Junior Show Committee 3; Commencement Week Committee 3; N.F.C.C.S. 3, 4; Intramurals 1, 2, 3, 4.

EDWARD P. CICCONI
15 Squantum Street
East Milton, Massachusetts

B.S.B.A. Finance

Finance Club 3, 4; Italian Academy 3, 4; Knights of Columbus 4; Intramurals 1, 2, 3, 4.

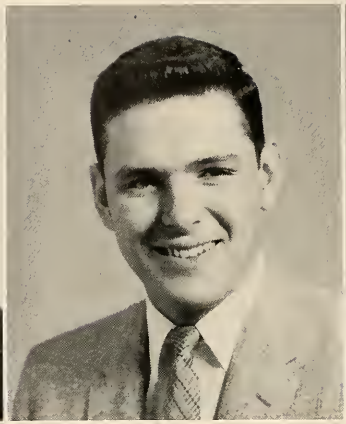

RICHARD J. CLARKE, JR.
42 Larchmont Road
Salem, Massachusetts

B.S.B.A. Marketing

Intramurals 1, 2, 3, 4; Marketing Club 4; N.F.C.C.S. 4; Spanish Academy 1, 2; World Relations League 1, 2.

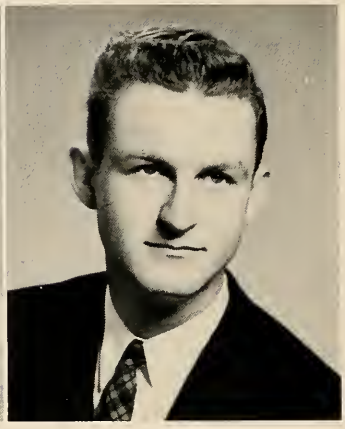

JOSEPH E. COGHLAN
54 Paragon Road
West Roxbury 32, Massachusetts

B.S.B.A. Accounting

Heights 1, 2; Dean's List 3; Junior Show; Intramurals 1, 2, 3, 4; Award for Contribution to Intramural Program; Accounting Academy 3, 4; Bellarmine Law and Government Academy 3, 4; Delta Sigma Pi Fraternity 3, 4; Senior Class Officer.

COLLEGE OF BUSINESS ADMINISTRATION

WILLIAM E. COHANE
20 Northend Avenue
Salem, Massachusetts

B.S.B.A. Accounting

Bellarmine Law and Government Academy 3, 4; Accounting Academy 3, 4; Economics Academy 4.

DONALD E. COHOON
50 Wilkins Road
East Braintree, Massachusetts

B.S.B.A. Accounting

Bellarmine Law and Government Academy 2, 3, 4; Accounting Academy 2, 3, 4; Intramurals 1, 2, 3, 4; Sub Turri.

JOHN D. COLLINS
80 Curtis Street
Somerville, Massachusetts

B.S.B.A. Accounting

Gold Key Society 3, 4; Intramurals 1, 2, 3, 4; Accounting Academy 4; Blessed Oliver Plunkett Society 2; Chairman of Holy Cross Rally 3, 4; Assistant Business Manager.

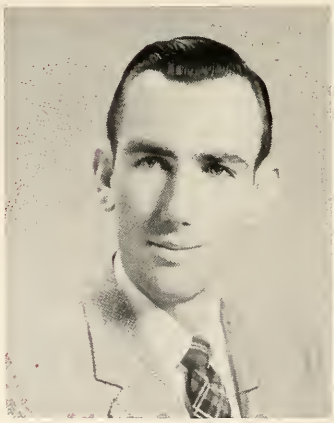

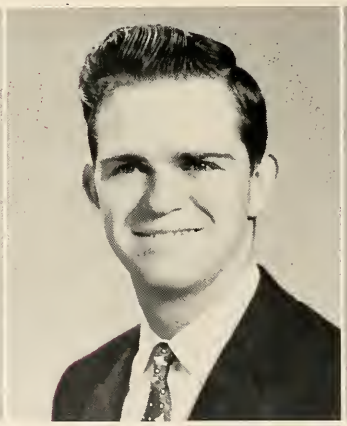

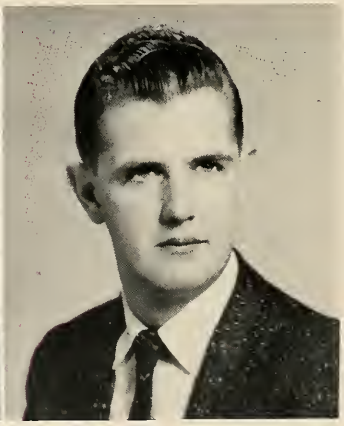

SENIOR CLASS OF 1957

WALTER L. COLLINS
157 Stratford Street
West Roxbury, Massachusetts

B.S.B.A. Marketing

American Marketing Academy; Rod and Gun Club; Intramurals; Gold Key Society; Veteran.

JOSEPH E. CONEYS
86 Webb Street
Weymouth, Massachusetts

B.S.B.A. Management

Gold Key Society 4; French Academy 1; Society for the Advancement of Management 3, 4; Intramurals 1, 2, 3, 4.

DONALD L. CONNORS
84 Martin Road
Milton, Massachusetts

B.S.B.A. General Business

Alpha Sigma Nu 3, 4; Class Committee 1, 2, 3, 4; Order of Cross and Crown; Section Representative 3; Toastmasters Circle 2, 3, 4, President; Track Team 1; Track Manager 1; Alpha Kappa Psi Fraternity 2, 3, 4; Gold Key Society 1, 2, 3, 4; Business Club 3; Co-Chairman Junior Week; Society for the Advancement of Management 2, 3, 4; American Marketing Association 2, 3, 4; Sub Turri; ROTC Drill PLT 2; Skin Divers Club 3, 4.

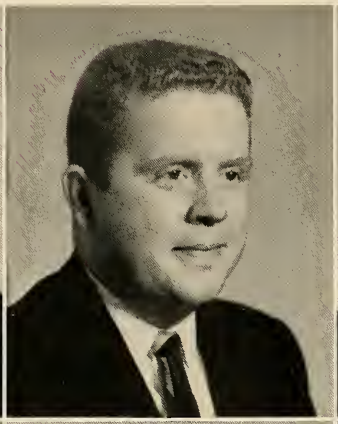

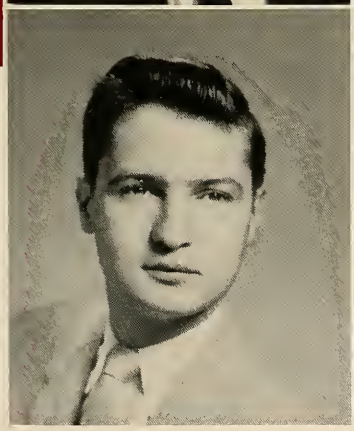

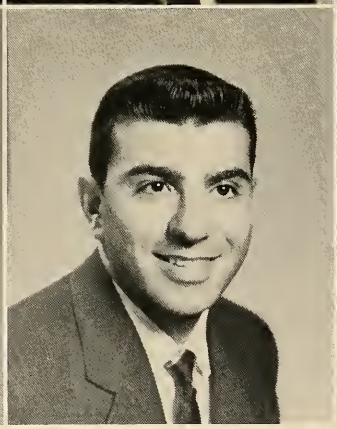

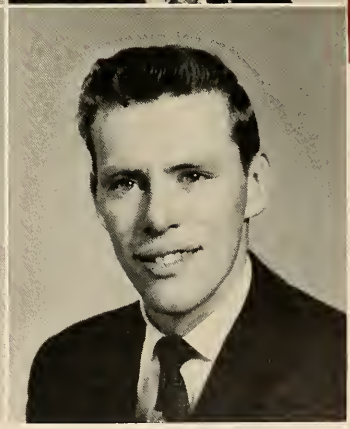

FRANCIS X. COPPINGER
157 Theodore Parker Road
West Roxbury, Massachusetts

B.S.B.A. Accounting

Blessed Oliver Plunkett Society 1; Accounting Academy 2.

CHARLES J. CRISAFULLI
58 Orden Terrace
Hull, Massachusetts

B.S.B.A. Finance

Intramurals 1, 2, 3, 4; Finance Club 3, 4, Vice President; Foreign Trade Club 3.

ROBERT M. CROWE
129 Childs Street
Lynn, Massachusetts

B.S.B.A. Finance

Glee Club 2; CBA Debating Society 2; Blessed Oliver Plunkett Society 3, 4; Guidepost Associate Editor 4; Intramurals 1, 2, 3, 4; Toastmasters Circle 3, 4; Sergeant-at-Arms; Finance Club 3, 4, President Beta Gamma Sigma Honor Society 4; Order of Cross and Crown.

BOSTON COLLEGE

SENIOR CLASS OF 1957

GERALD L. CUNNINGHAM
14 Tower Avenue
Needham, Massachusetts

B.S.B.A. Accounting

Accounting Academy 3, 4; Track Team 2, 3, 4; Intramurals 2, 3, 4.

WILLIAM J. CUNNINGHAM, JR.
40 Tennyson Street
West Roxbury, Massachusetts

B.S.B.A. Accounting

Junior Class President; Sophomore Class Council; Co-chairman Junior Class Dinner Dance; Gold Key Society 2, 3, 4; Holy Cross Rally Chairman; Accounting Academy 3, 4; Commission Chairman NFCCS; Sub Turri Advertising Staff 3, 4; Toastmasters Circle 3, 4; Dean's List; CBA Debating Society 2; Intramurals 1, 2, 3, 4; Alpha Kappa Psi 2, 3, 4; Blessed Oliver Plunkett Society 1, 3; Commencement Week Committee.

JOSEPH DANIEL CUSHING
175 Wilmington Avenue
Dorchester, Massachusetts

B.S.B.A. Accounting

Accounting Academy 3, 4; Intramurals 1, 2, 3, 4; Blessed Oliver Plunkett Society 1, Dean's List 1.

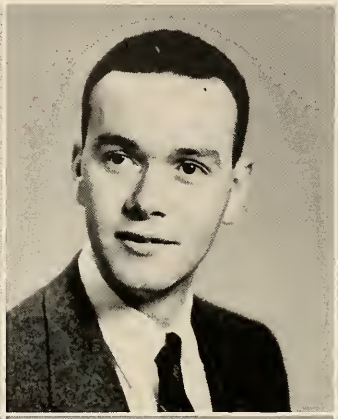

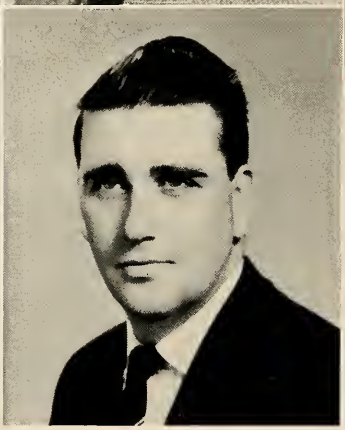

JAMES F. DALY, JR.
22 Chase Street
Dorchester, Massachusetts

B.S.B.A. Finance

Intramurals 1, 2, 3, 4; Student Council 2, 3, Treasurer 3; Student Government Revision Committee 3; General Election Commissioner 4; Prom Committee 1, 2, 3; Delta Sigma Pi, Co-founder 3, 4, Vice President 3, President 4; Junior Show 3; Dance Committees 2, 4; Communion Breakfast Committee 2; Finance Club 3, 4, Treasurer 3.

PAUL V. DALY
22 Chase Street
Dorchester, Massachusetts

B.S.B.A. Accounting

Freshman Basketball; Accounting Academy 3, 4; Senior Election Committee; Intramurals 1, 2, 3, 4.

CHARLES B. DAVIS
199 North Beacon Street
Watertown, Massachusetts

B.S.B.A. Accounting

BOSTON COLLEGE

GEORGE JOSEPH DAY, JR.
8A Asticou Road
Boston, Massachusetts

B.S.B.A. Industrial Management

Society for the Advancement of Management 3, 4; Intramurals 1, 2, 3, 4.

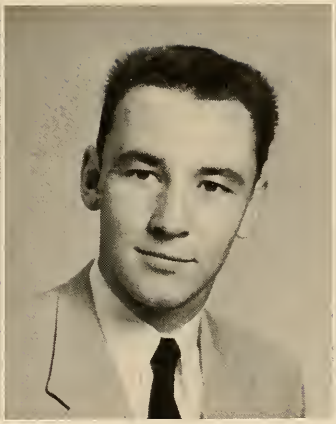

JAMES D. DEVLIN
24 Sunset Hill Road
Roslindale 31, Massachusetts

B.S.B.A. Economics

Economics Academy 3, 4; Gold Key Society 2, 3, 4, Chairman of Golf Tournament 3, 4; Delta Sigma Pi Fraternity 3, 4; Sub Turri Advertising 4; Foreign Trade Club 3, 4; Intramurals 1, 2, 3, 4; N.F.C.C.S. 3; Toastmasters Circle 3; Junior Week Committee 3.

ANTHONY JOSEPH DiPALMA
48 Gardner Street
Newton, Massachusetts

B.S.B.A. Marketing

Gold Key Society 3, 4; Marketing Club 3, 4; Intramurals 1, 3; Chairman Red Cross Blood Drive 4; Knights of Columbus.

COLLEGE OF BUSINESS ADMINISTRATION

FRANCIS J. DIRKSMEIER
28 Logan Way
South Boston, Massachusetts

B.S.B.A. Management

Dean's Senate 4; Senior Class Treasurer CBA 4; Junior Class Treasurer 3; Alpha Kappa Psi Fraternity 2, 3, 4; Society for the Advancement of Management 3, 4; Gold Key Society 3, 4; Junior Show 3; Junior Week Committee 3; Commencement Week Committee 3; Co-chairman Junior Class Dinner Dance 3; Dance Committees 1, 2, 3, 4; Intramurals 1, 2, 3, 4.

EDMUND E. DOHERTY
1032 Dorchester Avenue
Boston, Massachusetts

B.S.B.A. Accounting

Accounting Academy 3; Bellarmine Law and Government Academy 3; Blessed Oliver Plunkett Society 1, 2; Intramurals 1, 2, 3.

JOHN F. DOHERTY
71 Cricket Lane
West Roxbury, Massachusetts

B.S.B.A. Economics

Foreign Trade Club 4; Intramurals 1, 2, 3, 4; Economics Academy 3, 4; Football 1, 2, 3, 4.

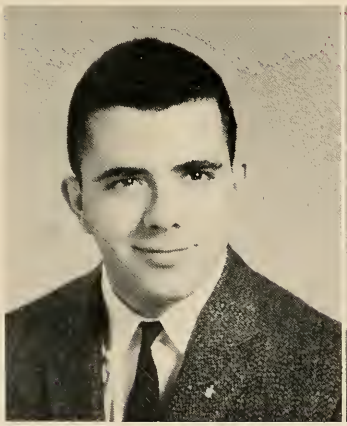

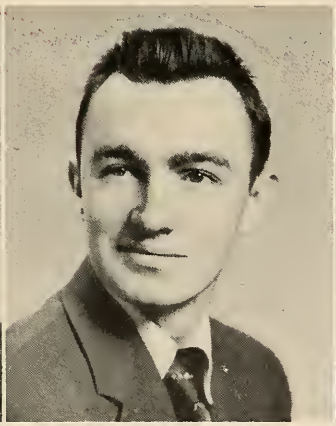

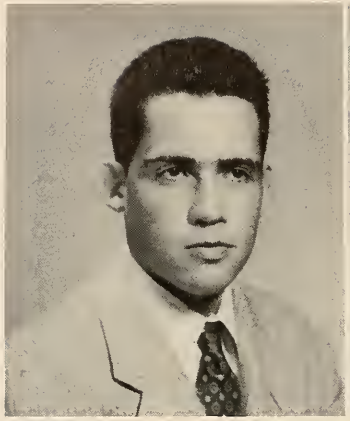

PAUL L. DONOHUE
93 Meredith Circle
Milton, Massachusetts

B.S.B.A. Industrial Management

Gold Key Society; Blessed Oliver Plunkett Society; Knights of Columbus; Intramurals; Dean's List 1, 2, 3, 4; Society for the Advancement of Management 3, 4; Special Project Class.

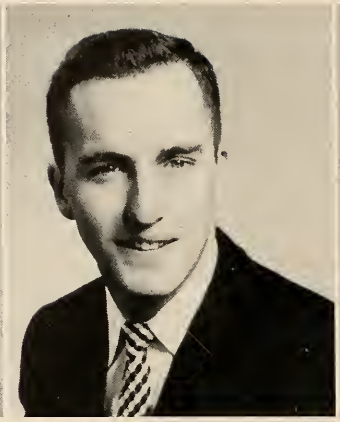

PATRICK X DONOVAN
911 Canterbury Street
Roslindale 31, Massachusetts

B.S.B.A. Finance

Student Council 1, 2, Treasurer 2; Alpha Kappa Psi Fraternity 2, 3, 4; Finance Club 3, 4.

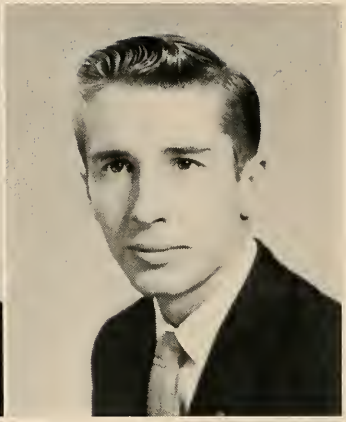

WILLIAM H. DONOVAN
13 Edgemont Road
East Braintree, Massachusetts

B.S.B.A. Finance

Finance Club 3, 4; Foreign Trade Club 3; Blessed Oliver Plunkett Society 3; Intramurals 1, 2, 3, 4; Assistant Publicity Agent Basketball and Softball.

COLLEGE OF BUSINESS ADMINISTRATION

JOSEPH J. DOWNEY
4 Farmcrest Avenue
Lexington, Massachusetts

B.S.B.A. Finance

Marquette Debating Society 2; Intramurals 1, 2, 3, 4; Finance Club 3, 4; Foreign Trade Club 1, 2; Guidepost 2, Associate Editor.

MICHAEL E. DOYLE
604 Walnut Street
Newtonville, Massachusetts

B.S.B.A. General Business

DAVID ANTHONY DRINKWATER
278 Chestnut Street
Chelsea, Massachusetts

B.S.B.A. Accounting

Accounting Academy 1, 2, 3, 4, Social Committee 4; Beta Gamma Sigma National Honor Society; Economics Club 1, 2; Spanish Club 1, 2; Intramurals 1, 2, 3; Dean's List.

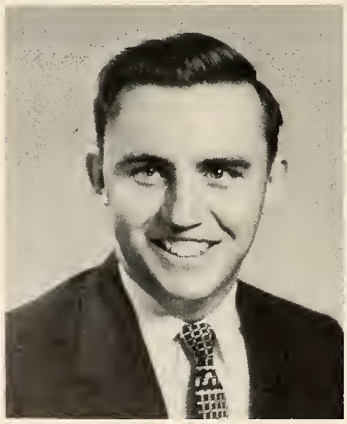

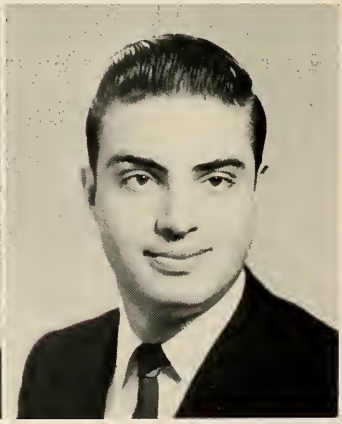

SENIOR CLASS OF 1957

ARTHUR J. DRISCOLL
29 Bow Street
Hyde Park, Massachusetts

B.S.B.A. Marketing

Intramurals 1, 2, 3, 4; Marketing Club 3, 4; Fulton Debating Society; Section Representative 1, 3.

JAMES J. DUFFY
82 Fessenden Street
Newtonville, Massachusetts

B.S.B.A. Management

Special Project - Class Market Research Committee 4; Sodality 1, 2, Prefect 1; Society for the Advancement of Management 4; Camera Club 1, 2, 3; Blessed Oliver Plunkett Society 1, 2.

RICHARD J. DUNN
140 East Street
North Attleboro, Massachusetts

B.S.B.A. Finance

Basketball 1, 2, 3, 4; Finance Club 3, 4; Intramurals 1, 2.

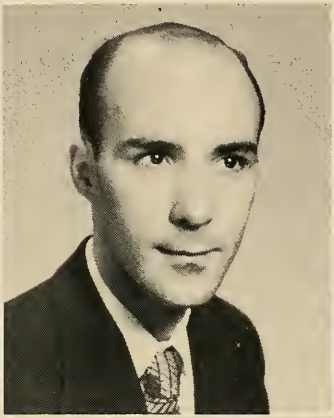

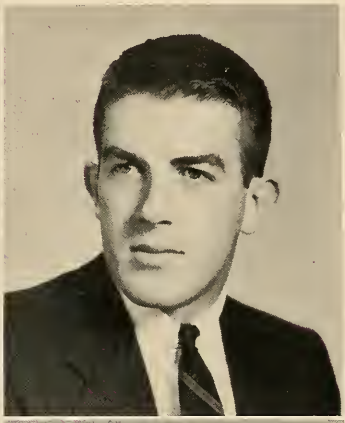

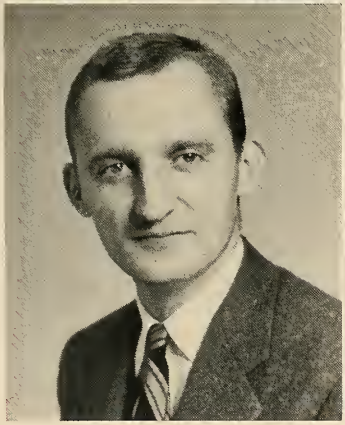

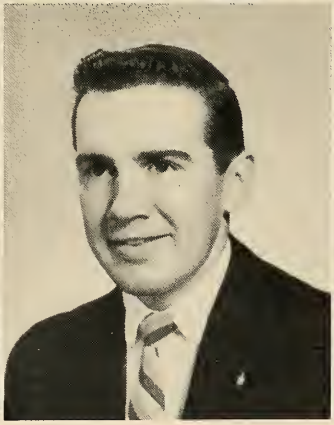

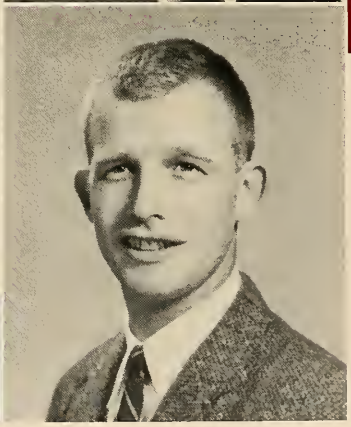

WILLIAM F. DUNN
26 Trull Street
Dorchester, Massachusetts

B.S.B.A. Finance

Finance Club 3, 4; Guidepost Associate Editor 2; Sub Turri Representative 4; Toastmasters Circle 2.

EDWARD A. DUPREZ, JR.
43-C Rich Street
Waltham, Massachusetts

B.S.B.A. Management

Society for the Advancement of Management 3, 4; Alpha Kappa Psi Fraternity 2, 3, 4; Marketing Club 2; Gold Key Society 2, Seminar Committee; Intramurals 1, 2, 3, 4.

RUSSELL D. DURKEE
37 Middlesex Avenue
Swampscott, Massachusetts

B.S.B.A. Finance

Section Representative 1; Finance Club 3, 4; Intramurals 1, 2, 3, 4; Bellarmine Law and Government Academy 4.

BOSTON COLLEGE

SENIOR CLASS OF 1957

HARRY EORDEKIAN
17 Oakley Road
Watertown, Massachusetts

B.S.B.A. Marketing

Intramurals 1, 2, 3, 4.

STEPHEN H. ERWIN
577 Quincy Shore Drive
North Quincy, Massachusetts

B.S.B.A. Finance

Finance Club; Intramurals.

VINCENT FABUCCI
28 Amity Street
Lynn, Massachusetts

B.S.B.A. Marketing

Camera Club 1, 3, 4; Guidepost 2, 4; Italian Academy 3, 4; Foreign Trade Club 3, 4; Election Committee 4; Intramurals 1, 2, 3, 4; Marketing Club 4.

RALPH M. FERRERA
105 Barbara Road
Waltham, Massachusetts

B.S.B.A. Industrial Management

Society for the Advancement of Management 3, 4, Activities Chairman 4; CBA Debating Society 2; Gold Key Society 3; ROTC Military Ball Committee 3, 4; Junior Week Committee 3; Junior Show 3; Intramurals 2, 3, 4; Blessed Oliver Plunkett Society 4; Italian Academy 2.

NEIL A. FITZGERALD
94 Grandview Road
Arlington, Massachusetts

B.S.B.A. Management

Ski Team 1, 2, 3, 4, Captain 4; Yacht Club 1, 2, 3, 4; Alpha Kappa Psi Fraternity 3, 4; Glee Club 1; Band 1, 2, 3; Toastmasters Circle 3, 4; Intramurals 1, 2, Badminton Champion 2; Commencement Week Committee 3; Society for the Advancement of Management 3, 4.

CHARLES W. FITZSIMMONS
103 Webster Park
West Newton, Massachusetts

B.S.B.A. Industrial Management

Society for the Advancement of Management 2, Project Committee; ROTC Drill Team 2; Foreign Trade Club 1; Skin Divers Club 1; ROTC Advisory Group.

BOSTON COLLEGE

PAUL V. FLAHERTY
7 Spaulding Street
Dorchester, Massachusetts

B.S.B.A. Accounting

Accounting Academy 3, 4; Bellarmine Law and Government Academy 4; Intramurals 1, 2, 4.

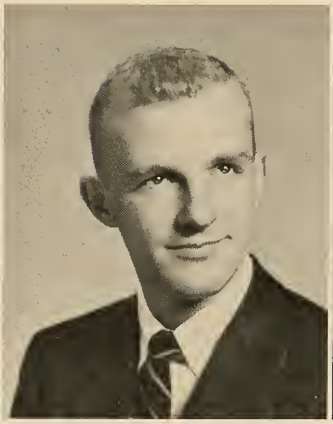

THOMAS FRANCIS FLANAGAN
219 Commonwealth Avenue
Chestnut Hill, Massachusetts

B.S.B.A. Marketing

Alpha Kappa Psi Fraternity, Chairman of Efficiency Committee; Marketing Club 2, 3, 4, President 4; Blessed Oliver Plunkett Society 2; N.F.C.C.S. 3, 4, Alternate Delegate 4; Election Chairman CBA 4; Intramurals 2, 3.

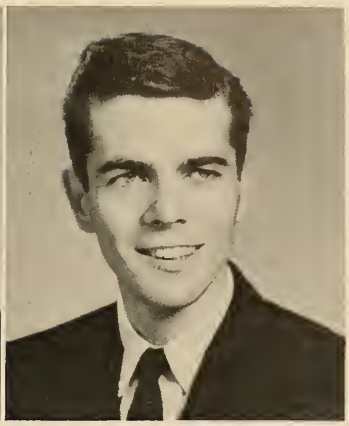

ARTHUR E. FLYNN
18 Church Street
Dorchester, Massachusetts

B.S.B.A. Accounting

Intramurals 1, 2, 3, 4; Accounting Academy 4.

COLLEGE OF BUSINESS ADMINISTRATION

LEO A. FLOYD, JR.
160 Garfield Avenue
Chelsea 50, Massachusetts

B.S.B.A. Marketing

Dean's List 1; Spanish Academy 1; CBA Debating Society 2; Guidepost 2, 3; Marketing Club 3, 4; Intramurals 3; Senior Class Secretary CBA; Dean's Senate 4; Commencement Week Committee 3.

THOMAS J. FOLAN, JR.
40 Silver Street
Norwood, Massachusetts

B.S.B.A. Marketing

American Marketing Association; Intramurals 3, 4; Commencement Week Committee 3.

KENNETH F. FORD
200 Chestnut Street
Brookline, Massachusetts

B.S.B.A. Accounting

CBA Debating Society 2; Accounting Academy 3, 4; Blessed Oliver Plunkett Society 3; Bellarmine Law and Government Academy 4.

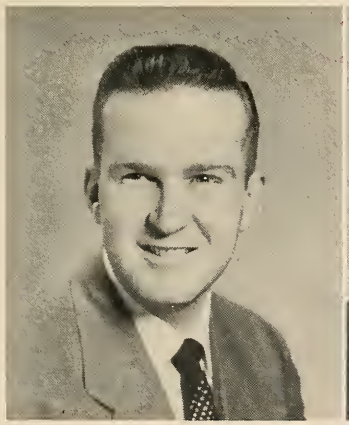

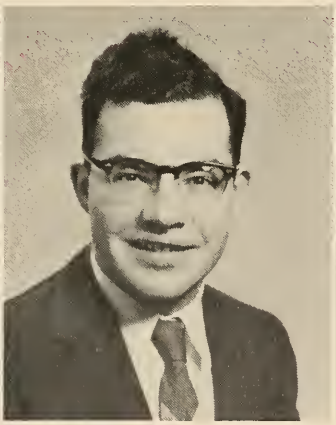

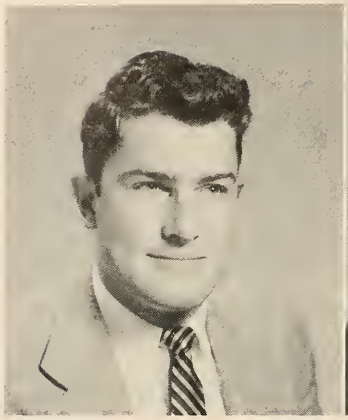

DAVID F. FOREST
17 Boynton Street
Waltham, Massachusetts

B.S.B.A. Marketing

Marketing Club 2, 3, 4; Intramurals 1, 2.

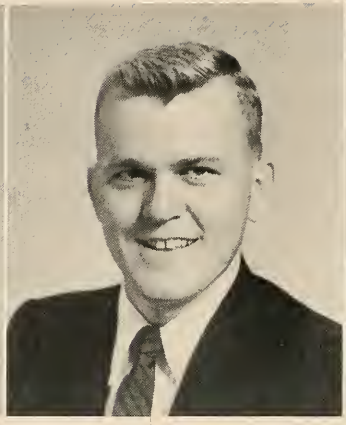

CHARLES J. FOX
62 Wycliff Avenue
West Roxbury, Massachusetts

B.S.B.A. Accounting

Vice President Senior Class CBA; Order of Cross and Crown; Beta Gamma Sigma National Honor Society 4; Varsity Golf 2, 3, 4; Accounting Academy 2, 3, 4, Secretary 4; Guidepost 2, 3, 4, Feature Editor 4; Section Representative 2; Bellarmine Law and Government Academy 2, 3; C.B.A. Debating Society 2; Intramurals 1, 2, 3.

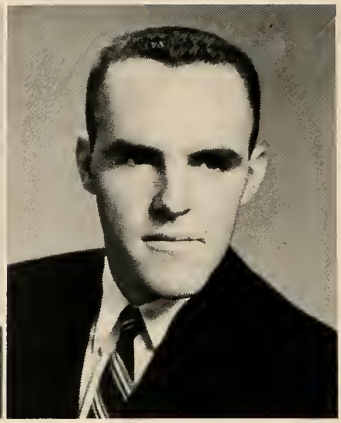

DONALD J. FOX
16 King Street
Newton, Massachusetts

B.S.B.A. Marketing

Hockey Team 1, 2, 3, 4; Marketing Club 3, 4; Intramurals 1, 2, 3, 4; N.F.C.C.S. 4; Spanish Academy 1, 2; World Relations League 1, 2.

COLLEGE OF BUSINESS ADMINISTRATION

JOHN H. FREEMAN
1 Joy Avenue
Groton, Massachusetts

B.S.B.A. Industrial Management

Intramurals 1, 2, 3; Rod and Gun Club 2, 3; Society for the Advancement of Management.

JOHN M. FURLONG
97 Baldwin Street
Charlestown, Massachusetts

B.S.B.A. Marketing

Delta Sigma Pi Fraternity 3, 4; Blessed Oliver Plunkett Society 1, 2, 3, 4; Marketing Club 2, 3, 4; Foreign Trade Club 3, 4; Knights of Columbus 3, 4; Heights 3, 4; Economics Club 3, 4; Intramurals 1, 2; N.F.C.C.S. 2, 3, 4; CBA Debating Society 2.

RICHARD A. GALLANT
165 Raymond Street
Cambridge 40, Massachusetts

B.S.B.A. Accounting

Dean's List; French Academy 1, 2; Gold Key Society 2; Accounting Academy 3, 4, Treasurer 4; Bellarmine Law and Government Academy 4; Alpha Kappa Psi Fraternity 3, 4.

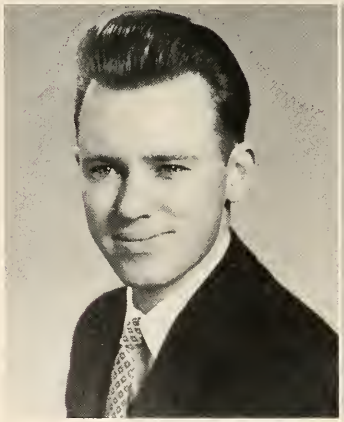

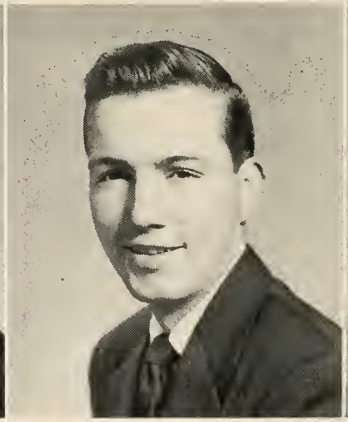

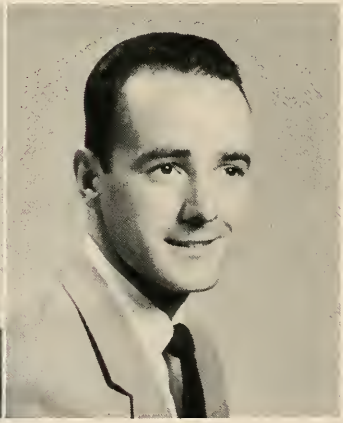

SENIOR CLASS OF 1957

ARMANDO F. GALLINARO
223A Somerville Avenue
Somerville, Massachusetts

B.S.B.A. Marketing

Marketing Club 3, 4; Society for the Advancement of Management 3, 4; Italian Academy 1, 2, 3, 4; Intramurals 1, 2, 3, 4.

WILLIAM J. GATELY
108 Ronald Road
Arlington, Massachusetts

B.S.B.A. Accounting

Intramurals 1; Section Representative 1; Accounting Academy 3, 4; Section Representative 4.

DONALD D. GATES
94 Fenno Street
Revere, Massachusetts

B.S.B.A. Accounting

French Academy 1; Gold Key Society 2; Intramurals 1, 2, 3; Accounting Academy 3, 4; By-laws Committee 4; Dean's List 1, 2, 3, 4.

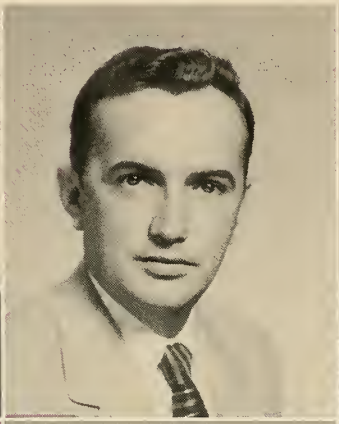

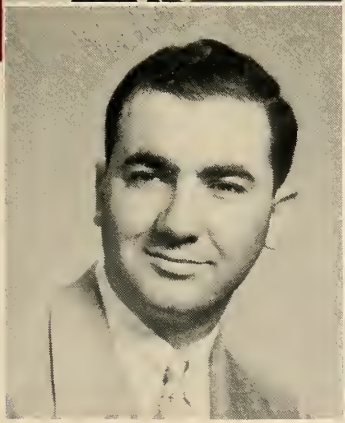

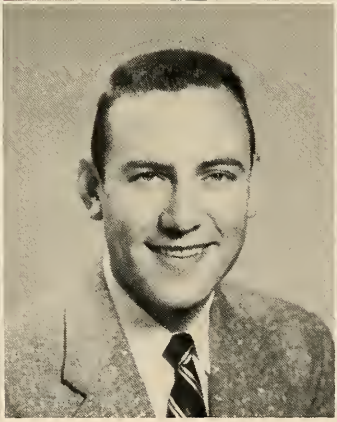

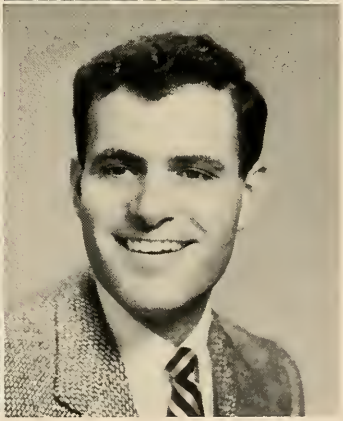

FRANK A. GERACI
82 Oakdale Road
Newton Centre 59, Mass.

B.S.B.A. Finance

Writers Work Shop 1; Section Representative 1; Toastmasters Circle 2, 3, 4, Program Committee Chairman; Guidepost 3; Finance Club 3, 4; Chess Club.

JOSEPH M. GOLDING
104 Aldrich Street
Roslindale, Massachusetts

B.S.B.A. Marketing

Intramurals 2, 3, 4; Marketing 3, 4; Knights of Columbus 4; Economics Academy 4.

VINCENT P. GORGONE
83 Lexington Street
Auburndale, Massachusetts

B.S.B.A. Marketing

N.F.C.C.S. 1; Sodality 1; Society for the Advancement of Management 4; Blessed Oliver Plunkett Society 4; Intramurals 1, 2, 3, 4; Marketing Club; Knights of Columbus.

BOSTON COLLEGE

SENIOR CLASS OF 1957

PAUL L. GRADY
2 Earle Road
Wellesley, Massachusetts

B.S.B.A. Marketing

Blessed Oliver Plunkett Society 3, 4; Intramurals 1, 2, 3, 4.

JAMES F. GUNNING
41 Bothwell Road
Brighton, Massachusetts

B.S.B.A. Management

Society for the Advancement of Management 3, 4, Project Committee 3, Publicity Chairman 3, 4; Intramurals 1, 2, 3, 4; Blessed Oliver Plunkett Society 3, 4; Gold Key Society 3, 4; Sodality 2, 3, 4.

JAMES I. HALEY, JR.
1 Winslow Street
Scituate, Massachusetts

B.S.B.A. Accounting

Intramurals 1, 2, 3; Spanish Academy 1; Accounting Academy 3, 4; Co-chairman Accounting Social 4.

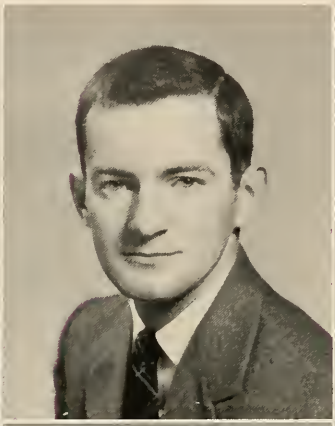

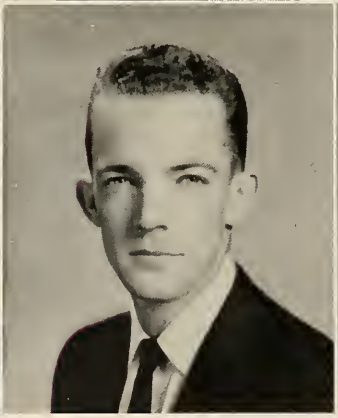

DONALD E. HALLISEY
75 Wyman Street
Medford, Massachusetts

B.S.B.A. Management

Band 1, 2, 3; Glee Club 2, 3, 4; ROTC Drill Team 2, 3; Orchestra 1; Society for the Advancement of Management 3, 4, Project Committee 3, 4; Blessed Oliver Plunkett Society 4; Industrial Management Research Project 4; Junior Show Committee 3.

JAMES M. HANIFIN
94 Wyman Street
Jamaica Plain, Massachusetts

B.S.B.A. Marketing

Marketing Club 3, 4, Publicity Director 4; Gold Key Society 4; Intramurals 1, 2, 3, 4; N.F.C.C.S. 4; Blessed Oliver Plunkett Society 4; Spanish Academy 1, 2; World Relations League 1, 2.

EDWARD S. HANLEY
Main Street
Westford, Massachusetts

B.S.B.A. Marketing

Marketing Club 3, 4; Intramurals 1, 2; Drill Team 1.

BOSTON COLLEGE

JOHN L. HARRINGTON
89 Durnell Avenue
Roslindale 31, Massachusetts

B.S.B.A. Accounting

Intramurals 1, 2, 3, 4; Accounting Academy 2, 3, 4; Bellarmine Law and Government Academy 4; Blessed Oliver Plunkett Society 4.

DONALD MICHAEL HASKELL
40 St. Joseph Street
Jamaica Plain, Massachusetts

B.S.B.A. Marketing

Intramurals 1, 2, 3, 4; Hockey Manager 2; Marketing Club 3, 4; Bellarmine Law and Government Academy 4.

JOHN F. HEALY
131 South Street
Glens Falls, N. Y.

B.S.B.A. Finance

Finance Club 3, 4; New York Club 3, 4; Intramurals 1, 2, 3, 4; World Relations League 2; Foreign Trade Club 4.

COLLEGE OF BUSINESS ADMINISTRATION

JAMES P. HEATH
965 Western Avenue
Lynn, Massachusetts

B.S.B.A. Management

Foreign Trade Club 1; Society for the Advancement of Management 3, 4; CBA Debating Society 1, 2; Knights of Columbus 4; Blessed Oliver Plunkett Society 3, 4; Sodality 3, 4.

WILLIAM M. HEAVEY
521 Heath Street
Chestnut Hill, Massachusetts

B.S.B.A. Marketing

Intramurals 1, 2, 3, 4; Marketing Club 2, 3, 4; Golf 2; Blessed Oliver Plunkett Society 3, 4; Knights of Columbia 3, 4.

EDWARD J. HEGARTY
113 Payson Road
Brookline, Massachusetts

B.S.B.A. Industrial Management

Intramurals 1, 2, 3, 4; Society for the Advancement of Management 3, 4; Blessed Oliver Plunkett Society 3; Section Representative; CBA Debating Society 1, 2.

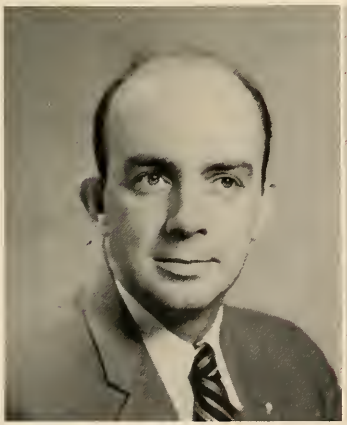

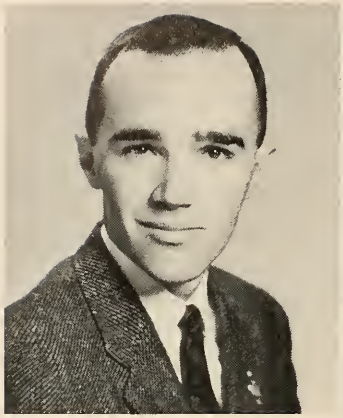

GEORGE HENNESSY
201 Wachusett Street
Jamaica Plain, Massachusetts

B.S.B.A. Economics

Economics Academy 2, 3, 4; Section Representative 3; Foreign Trade Club 3, 4; Delta Sigma Pi 3, 4; Prom Chairman 3; Toastmasters' Circle 3, 4; Blessed Oliver Plunkett Society 1, 2; Gold Key Society 3, 4; Dean's List 1, 2, 3, 4; Holy Cross Victory Dance, Co-Chairman 4; Intramurals 1, 2; Basketball 1; Sub Turri 4; Order of Cross and Crown 4.

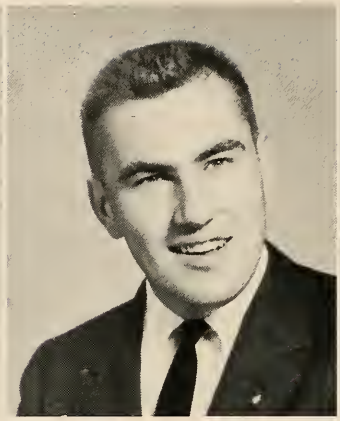

RICHARD A. HERB
16 Thornville Rd.
Lutherville, Md.

B.S.B.A. Accounting

Alpha Kappa Psi 3, 4; Gold Key Society 3, 4; Intramurals 1, 2, 3, 4; Accounting Academy 3, 4; Yacht Club 3, 4; Boarders' Council 4, President.

M. FRANCIS HIGGINS
38 Woodford Street
Dorchester, Massachusetts

B.S.B.A. Management

S.A.M. 3, 4; Gold Key Society 3, 4; Blessed Oliver Plunkett Society 1, 2, 4; K. of C. 3, 4; Intramurals 1, 2, 3, 4; Sub Turri 4.

COLLEGE OF BUSINESS ADMINISTRATION

RICHARD A. HILL
61 Cabot Street
Beverly, Massachusetts

B.S.B.A. Marketing

Marketing Club; Business Club; Spanish Academy; Heights; Guidepost; Junior Week Committee; Chess Club; Intramurals.

EDWARD J. HINES
547 Hyde Park Avenue
Roslindale, Massachusetts

B.S.B.A. Accounting

Accounting Academy 3, 4; Bellarmine Law and Government Academy 3, 4; Knights of Columbus 3; Intramurals 2, 3; Blessed Oliver Plunkett Society 2, 4; Accounting Academy Social Committee.

LAWRENCE F. HOJLO
20 Fenwood Road
Boston, Massachusetts

B.S.B.A. Accounting

Marquette Debating Society 1, 2; Toastmasters Circle 2; Accounting Academy 3, 4; Guidepost Feature Editor 3, 4; Intramurals 1, 2, 3, 4; Delta Sigma Pi Fraternity 3, 4.

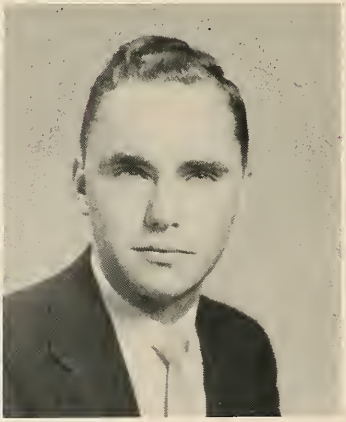

SENIOR CLASS OF 1957

FRANCIS X. HOOLEY
37 Summer Street
West Roxbury, Massachusetts

B.S.B.A. Accounting

CBA Debating Society 2; Bellarmine Law and Government Academy 3, 4; Accounting Academy 3, 4, Rules Committee 4; University Committee 3; Dean's List 1, 3.

THEODORE D. HOPPE
87 Hillsdale Road
Newton, Massachusetts

B.S.B.A. Marketing

Section Representative 1, 2, 4; Toastmasters Circle 2; Marketing Club 3, 4; Blessed Oliver Plunkett Society 3, 4.

MAURICE HORRIGAN
484 South Street
Quincy, Massachusetts

B.S.B.A. Economics

Marquette Debating Society 2; Economics Academy 3, 4; Toastmasters Circle 3; Foreign Trade Club 3, 4; Dramatic Society 3, 4; The Heights 3, 4; Senior Section Representative; Sub Turri.

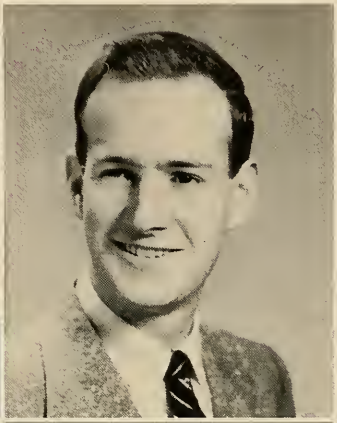

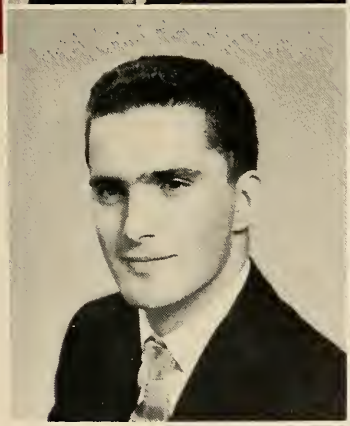

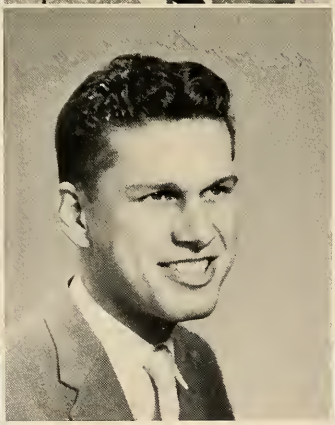

GUY HOULE
208 rue Noel
Asbestos, Quebec, Canada

B.S.B.A. Accounting

Accounting Academy 2, 3, 4; French Academy 1, 2.

ROBERT HUBER
70 St. Rose Street
Jamaica Plain, Massachusetts

B.S.B.A. Accounting

Intramurals; Accounting Academy; Bellarmine Law and Government Academy; Blessed Oliver Plunkett Society.

JAMES S. HUGHES
184 Central Avenue
New Bedford, Massachusetts

B.S.B.A. Finance

Economics Academy 2; World Relations League 1, 2; Finance Club 3, 4, Secretary; Delta Sigma Pi Fraternity 3, 4; Foreign Trade Club 4; Intramurals 1, 2, 3, 4.

BOSTON COLLEGE

SENIOR CLASS OF 1957

VINCENT ROY HUGH-SAM
50 Beechwood Avenue
Cross Roads P. O.
Jamaica, B.W.I.

B.S.B.A. Marketing

World Relations League 1, 2, 3, 4; Marketing 3, 4; Alpha Kappa Psi Fraternity 2, 3, 4; Dean's List 1, 2, 3, 4; Spanish Academy 1.

JOHN T. HURLEY
1276 Blue Hill Avenue
Milton, Massachusetts

B.S.B.A. Finance

Finance Club 3, 4; Intramurals 1, 2, 3, 4.

NEIL HYNES
21 Daniels Street
Somerville, Massachusetts

B.S.B.A. Accounting

Intramurals 1, 2, 3, 4; Blessed Oliver Plunkett Society 1, 2; Rod and Gun Club 2; Accounting Academy 3, 4; Spanish Academy.

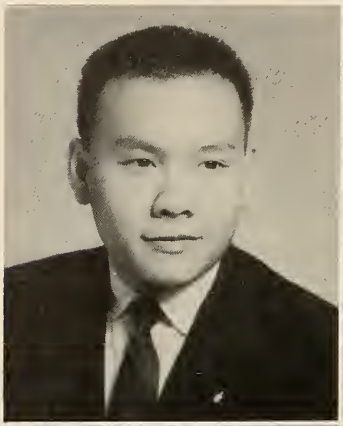

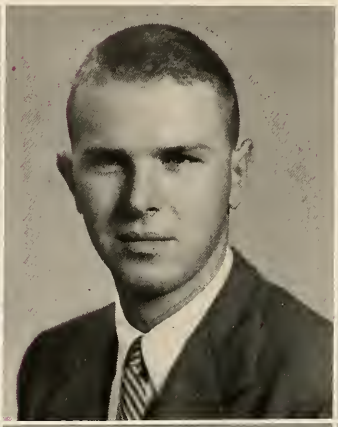

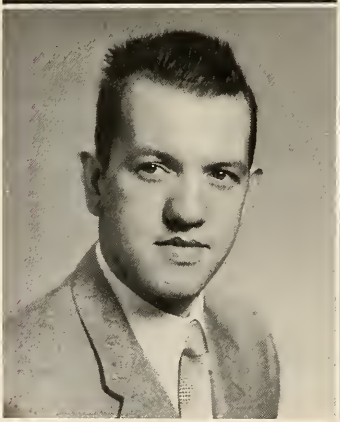

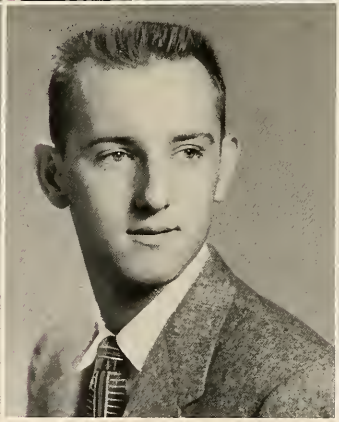

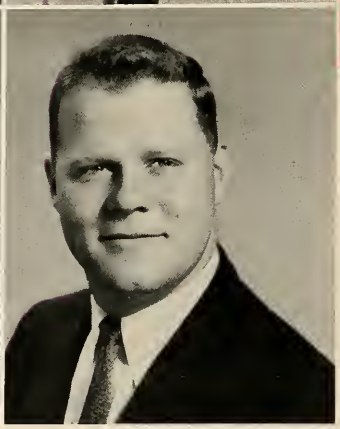

FRANK J. JAGER
465 LaGrange Street
West Roxbury, Massachusetts

B.S.B.A. Accounting

Intramurals 1, 2; 3, 4; Foreign Trade 2; Dean's List 3; Accounting Academy 3, 4, Co-chairman Social Committee 4; Bellarmine Law and Government Academy 3, 4, Chairman Dance Committee 4; Barn Dance Committee 3; Section Representative 4; Veteran.

RICHARD H. JENSEN
34 Highland Terrace
Needham, Massachusetts

B.S.B.A. Accounting

Junior A. A. Representative 3; Accounting Academy 3, 4; Bellarmine Law and Government Academy 3, 4; Intramurals 2, 3, 4; Class Council 3.

THOMAS P. JOHNSON
191 Babcock Street
Brookline, Massachusetts

B.S.B.A. General Business

Intramurals 1, 2, 3; Senior Intramural Representative 4.

BOSTON COLLEGE

CHARLES E. JONES, JR.
26 Cottage Street
Mansfield, Massachusetts

B.S.B..A. Economics

Foreign Trade Club 4; Economics Academy 3, 4; Intramural 2, 3, 4.

GEORGE T. JONES, III
2380 Mystic Valley Parkway
Medford, Massachusetts

B.S.B.A. Industrial Management

Society for the Advancement of Management 3, 4, Project Committee; Skin Divers Club 3, 4; Intramurals 1, 2, 3, 4; Band 4; Blessed Oliver Plunkett Society 4.

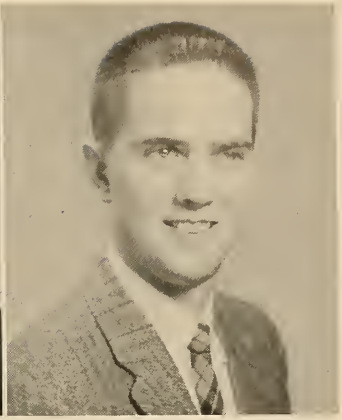

FRANCIS J. JOYCE
5 Wabash Street
Mattapan, Massachusetts

B.S.B.A. Management

Intramurals 1, 2, 3, 4; Blessed Oliver Plunkett Society 3, 4; Society for the Advancement of Management 3, 4; Project Committee 3, 4.

COLLEGE OF BUSINESS ADMINISTRATION

JOHN F. JOYCE
1 Newtowne Court
Cambridge, Massachusetts

B.S.B.A. Marketing

Sodality 1, 2, 3, 4; Blessed Oliver Plunkett Society 3, 4; CBA Debating Society 2; Marketing Club 3, 4; Alpha Kappa Psi Fraternity 3, 4: Intramurals 1.

THOMAS FRANCIS JOYCE
135 Algonquin Road
Chestnut Hill, Massachusetts

B.S.B.A. Accounting

Guidepost Associate Editor 2, 3, 4; Toastmasters Circle 2, 3; Alpha Kappa Psi Fraternity 2, 3, 4; Accounting Academy 3, 4; CBA Debating Society 2; The Heights 1; Bellarmine Law and Government Academy 4.

GEORGE L. JUDGE, JR.
28 Faneuil Road
Waltham, Massachusetts

B.S.B.A. Industrial Management

Society for the Advancement of Management 3, 4; Co-chairman Research Committee 4; Intramurals 1, 2, 3, 4; Blessed Oliver Plunkett Society 3, 4; Marquette Debating Society 1, 2.

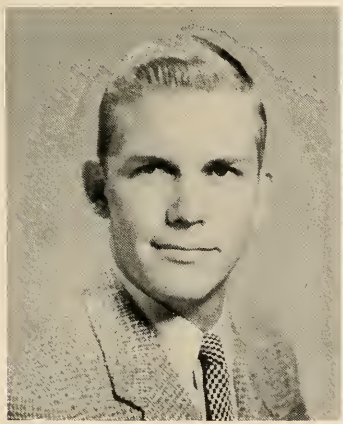

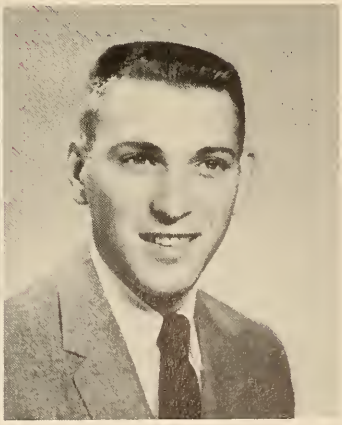

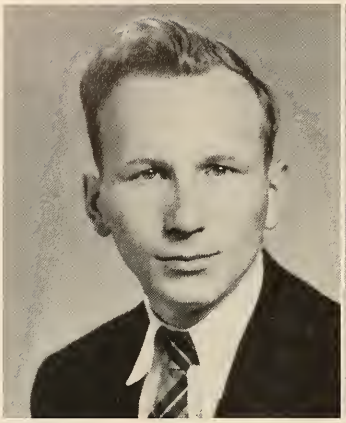

RICHARD JUSKEWITZ
8 Claxton Street
Roslindale, Massachusetts

B.S.B.A. Accounting

Accounting Academy; Bellarmine Law and Government Academy; Intramurals; Skin Divers Club.

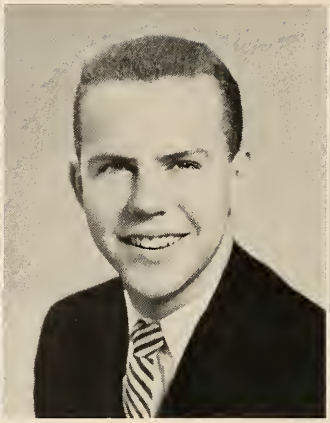

WILLIAM R. KANE
561 Main Street
Watertown, Massachusetts

B.S.B.A. Management

Intramurals 1, 2, 3, 4; Guidepost 2; S.A.M. 3, 4; Sodality 3, 4; K. of C. 3, 4.

JOHN KEANE
56 Oak Square Avenue
Brighton, Massachusetts

B.S.B.A. General Business

Blessed Oliver Plunkett Society 1, Rifle Team 3, 4; Drill Team 2, 3, 4.

COLLEGE OF BUSINESS ADMINISTRATION

JAMES P. KEAVENEY, JR.
74 Hillsdale Street
Dorchester, Massachusetts

B.S.B.A. Accounting

Intramurals 2, 3, 4; Dean's List 1, 3; Accounting Academy 4.

JOHN PATRICK KEELAN, JR.
29 Burnham Street
Belmont, Massachusetts

B.S.B.A. Accounting

Order of Cross and Crown, Marshal 4; Alpha Kappa Psi 2, 3, 4; Guidepost 2, 3, 4, Editor-in-Chief 4; Bellarmine Law and Government Academy 1, 2, 3, 4, President 4; Accounting Academy 3, 4; C.B.A. Debating Society 2; Student Council 1; Dean's List 1, 2, 3, 4.

WILLIAM E. KEIRAN
21 Tappen Street
Roslindale, Massachusetts

B.S.B.A. Marketing

Gold Key Society 1, 2; Marketing Club 3, 4; Intramurals 1, 2; K. of C. 1, 2, 3, 4; Rod and Gun Club 1.

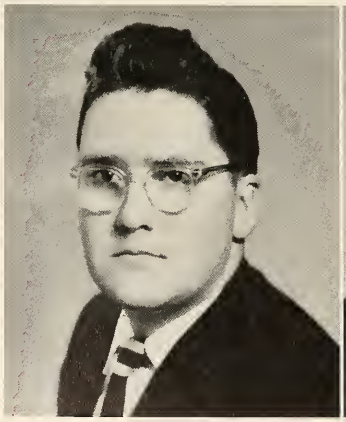

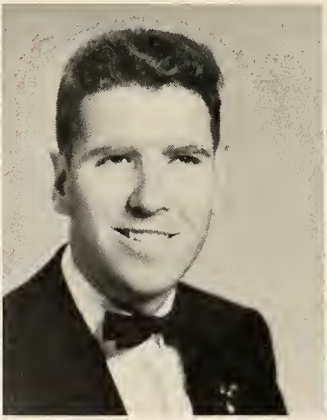

SENIOR CLASS OF 1957

THOMAS E. KELLEHER
6 Newtowne Ct.
Cambridge, Massachusetts

B.S.B.A. General Business

Sodality 1, 2, 3, 4; Accounting Academy 3, 4; Bellarmine Law and Government Academy 3, 4; Blessed Oliver Plunkett Society 3; C.B.A. Debating Society 2; Intramurals 1, 2.

STEVEN SMITH KELLER
20 Walnut Avenue
Floral Park, L. I., N. Y.

B.S.B.A. Accounting

Accounting Academy 2, 3, 4; Drill Team 2, 3; New York Club 1, 2, 3, 4; Boarders' Council; Intramurals 1, 2, 3; Dean's List; Distinguished Military Student 4.

JOHN J. KELLIHER
18 Franconia Street
Dorchester, Massachusetts

B.S.B.A. Management

S.A.M. 3, 4; Dance Committees 3, 4; Junior Week Committee; Heights 1; K. of C. 3, 4; Intramurals 1, 2, 3, 4.

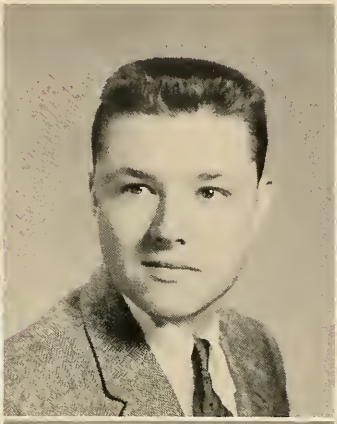

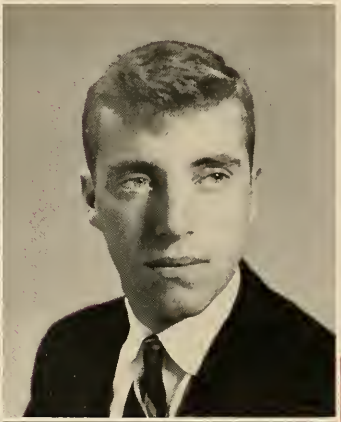

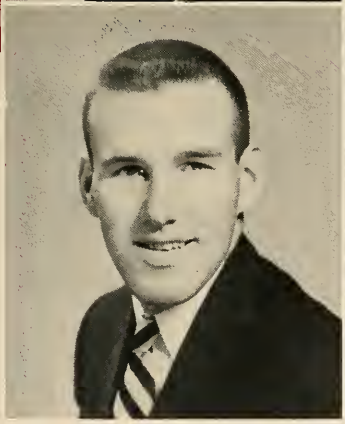

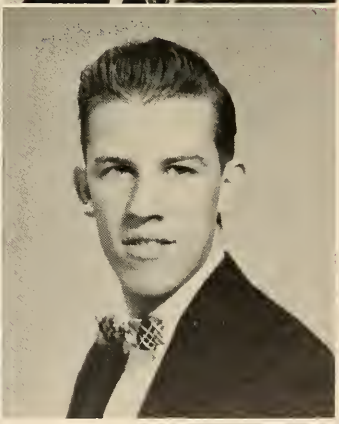

GERALD E. KELLY
131 Granite Street
Malden, Massachusetts

B.S.B.A. Accounting

Alpha Kappa Psi 2, 3, 4; Blessed Oliver Plunkett Society, President 4; Accounting Academy 2, 3, 4; Intramurals 1, 2, 3, 4; Dean's List 1; Cross and Crown 4; Toastmasters' Circle 3; Debating Society 1, 2.

JAMES B. KELLY
266 Summer Street
Weston, Massachusetts

B.S.B.A. Accounting

Accounting Academy 3, 4; Intramurals 1, 2, 3, 4; K. of C. 3, 4.

DONALD F. KENNEY
37 Savoy Road
Needham, Massachusetts

B.S.B.A. Marketing

Drill Team 1, 2, 3, 4; Marketing Club 3, 4; Intramurals 1, 2, 3, 4; Blessed Oliver Plunkett Society 3, 4.

BOSTON COLLEGE

SENIOR CLASS OF 1957

STANLEY MICHAEL KIEON, JR.
81 Coyle Avenue
Pawtucket, R. I.

B.S.B.A. Marketing

Basketball 1, 2; Marketing Club 4.

RAYMOND V. LAFOND
58 Lake Street
Brighton, Massachusetts

B.S.B.A. Marketing

Connecticut Club 1, 2, 3, 4; Marketing Club 3, 4; Intramurals 1, 2.

ROBERT F. LATSHAW
61 W. Wyoming Avenue
Melrose, Massachusetts

B.S.B.A. Finance

Rifle Team 1, 2; Debating Society 1, 2; Blessed Oliver Plunkett Society 3, 4; Finance Club 2, 3, 4; Guidepost 2, 3, 4; Toastmasters' Circle 2, 3, 4; Aquinas Circle 2, 3, 4.

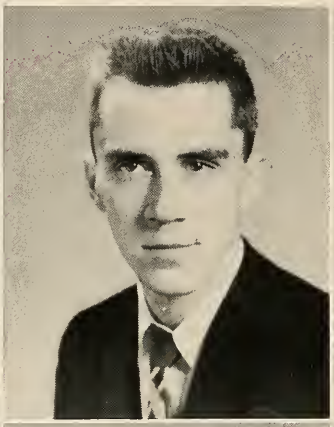

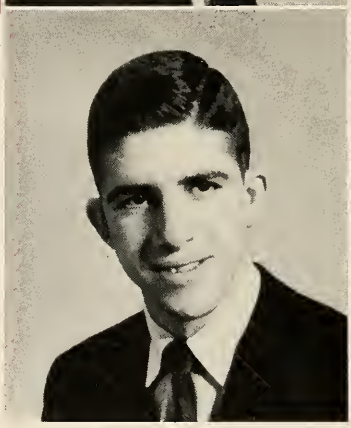

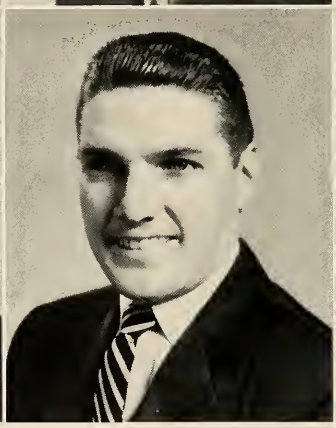

DAVID ALBERT LAVIN
9 Bartlett Street
Leominster, Massachusetts

B.S.B.A. Finance

Basketball Manager 1, 2, 3, 4; Intramurals 1; Toastmasters' Circle 2; Finance Club 3, 4.

WILLIAM A. LEARY
21 Pierce Street
Arlington, Massachusetts

B.S.B.A. Marketing

Pike's Peak Club 3, 4; Marketing Club 3, 4; Heights 4; Hockey 1, 2, 3, 4; Intramurals 1, 2, 3, 4.

MARTIN J. LEE
15 Crehore Road
Chestnut Hill, Massachusetts

B.S.B.A. Finance

Finance Club 3, 4; Intramurals 1, 2, 3, 4.

BOSTON COLLEGE

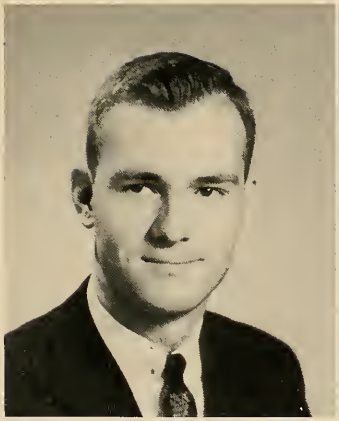

FRANCIS P. LEMIEUX
22 Allan Road
Islington, Massachusetts

B.S.B.A. Management

Gold Key Society 2, 3; Drill Team 2, 3; Blessed Oliver Plunkett Society 4; Junior Week Committee; Delta Fraternity 3, 4; S.A.M. 2, 3, 4; Sub Turri 4; Intramurals 1, 2, 4.

SANTO B. LISTRO
182 Orchard Street
New Haven, Connecticut

B.S.B.A. Accounting

Accounting Academy 3, 4; Connecticut Club 2, 3, 4; Football 1, 2; Sodality 4; Intramurals 1, 2, 4.

CHARLES C. LOMBARD
8 Craven Circle
Waltham, Massachusetts

B.S.B.A. Marketing

Marketing Club; Intramurals 1, 2, 3, 4.

COLLEGE OF BUSINESS ADMINISTRATION

RICHARD C. LOMBARD
62 Burget Avenue
Medford, Massachusetts

B.S.B.A. Management

Intramurals 1, 2, 3, 4; Blessed Oliver Plunkett Society 3, 4; S.A.M. 3, 4; K. of C. 3, 4.

VINCENT JAMES LOONEY
87 Lonsdale Street
Dorchester, Massachusetts

B.S.B.A. Finance

Beta Gamma Sigma; Finance Club 3, 4; Dance Committee 3; Intramurals 1, 2, 3, 4.

FRANCIS J. LUCEY
21 Lincoln Street
Brighton, Massachusetts

B.S.B.A. Finance

Hockey 1; Gold Key Society 2, 3, 4; Blessed Oliver Plunkett Society 1, 2, 3, 4; Intramurals 1, 2, 3, 4; Guidepost 3; Finance Club 3, 4.

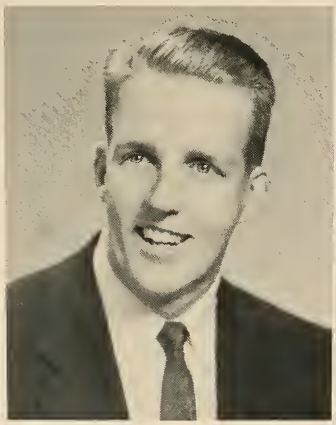

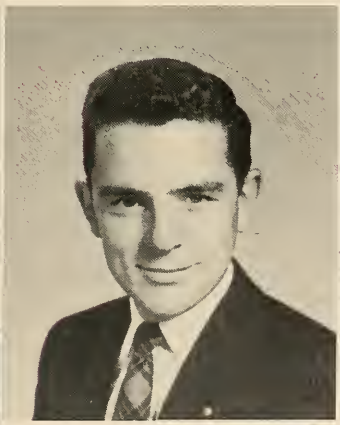

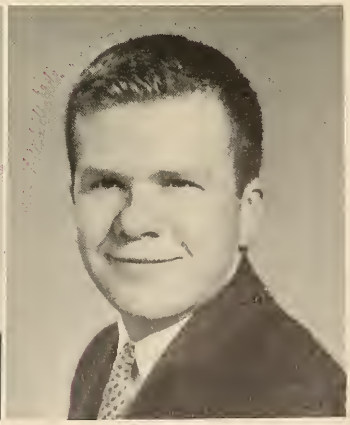

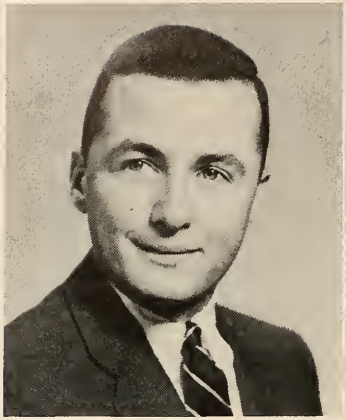

FRANCIS E. LYNCH, JR.
7 Fairway Road
Brookline, Massachusetts

B.S.B.A. Marketing

Class President 1; Section Representative 2; Prom Committees 2, 3; Dance Committees 1, 2, 3, 4; Junior Week Committee; Gold Key Society 2, 3, 4, Vice-President 4; Marketing Club 3, 4; Alpha Kappa Psi 3, 4; Sub Turri 3, 4, Advertising Manager 4; Intramurals 1, 2, 3; N.F.C.C.S. 1; Business Seminar 4.

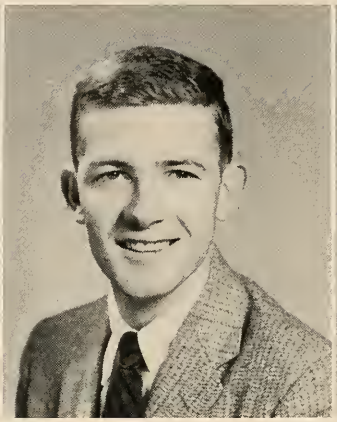

RICHARD J. LYNCH
32 Richardson Road
Lynn, Massachusetts

B.S.B.A. Accounting

Accounting Academy 2, 3, 4; Bellarmine Law and Government Academy 4; Intramurals 1, 2, 3, 4.

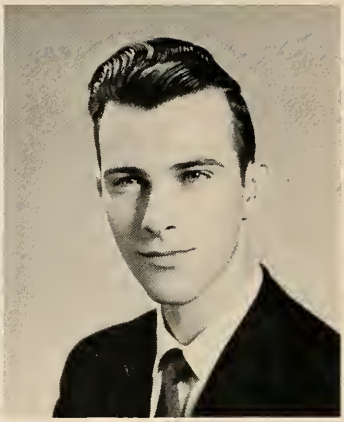

JOSEPH B. LYONS
19 Quimby Avenue
Woburn, Massachusetts

B.S.B.A. Accounting

Delta Fraternity 3, 4; Accounting Academy 3, 4; Blessed Oliver Plunkett Society 3; Spanish Academy 1; Intramurals 1, 2, 3, 4.

COLLEGE OF BUSINESS ADMINISTRATION

JOSEPH J. LYONS
150 Foster Street
Brighton, Massachusetts

B.S.B.A. Marketing

Gold Key Society 4; Intramurals 1, 4; N.F.C.C.S. 3, 4; K. of C. Club 2, 3, 4; Marketing Club 4; S.A.M. 2, 3; Spanish Academy 1.

ROBERT D. MacDOUGALL
585 Main Street
Watertown, Massachusetts

B.S.B.A. Management

S.A.M. 3, 4; Intramurals 1, 2, 3, 4; K. of C. Club 3, 4; Section Representative 3.

JOHN J. MacGILLIVARY
52 Pearson Road
Somerville, Massachusetts

B.S.B.A. Marketing

Intramurals 1, 2, 3, 4; Blessed Oliver Plunkett Society 1; Gold Key Society 2, 3, 4; C.B.A. Debating Society 2; Guide Post 2; Dean's List; Sub Turri 3, 4, Business Manager 4, Foreign Trade Academy 3; Marketing Club 3, 4; Delta Sigma Pi 3, 4.

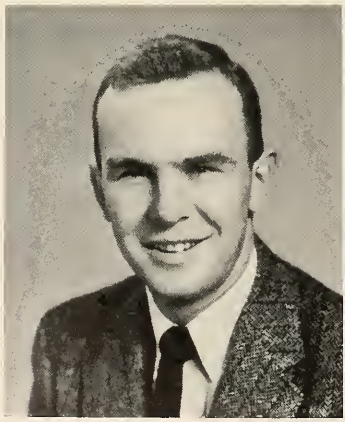

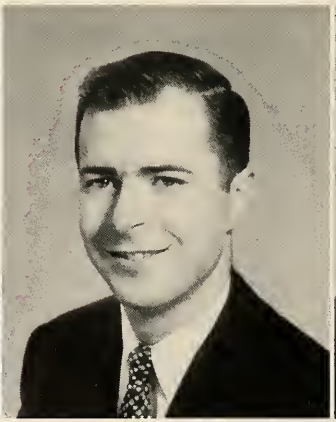

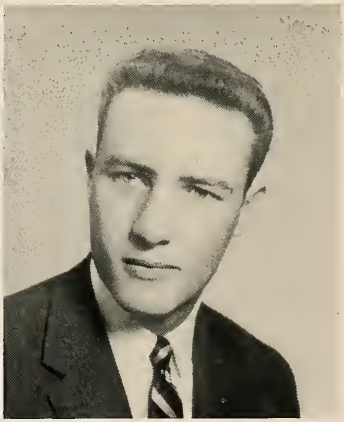

SENIOR CLASS OF 1957

GILBERT MacKINNON
10 Temple Terr.
West Roxbury, Massachusetts

B.S.B.A. Marketing

Foreign Trade Club.

CHARLES M. MacPHEE
124 Chestnut Avenue
Jamaica Plain, Massachusetts

B.S.B.A. Management

Dean's List 1; Intramurals 1, 2, 3, 4; K. of C. Club 3, 4; S.A.M. 3, 4.

RICHARD F. MADDEN
34 Langly Road
Brighton, Massachusetts

B.S.B.A. Marketing

Intramurals 1, 2, 3, 4; Foreign Trade Club 2, 3, 4; Marketing Club 3, 4.

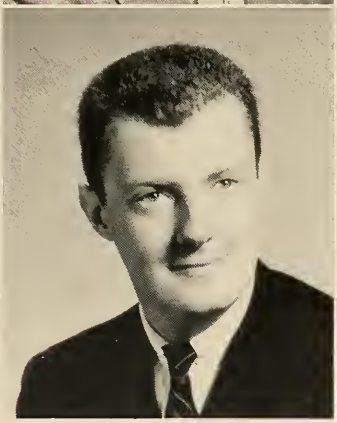

EUGENE D. MAHONEY
16 Manthorne Road
West Roxbury, Massachusetts

B.S.B.A. Management

S.A.M. 3, 4; K. of C. Club 3, 4; Intramurals 1, 2, 3, 4; Blessed Oliver Plunkett Society 3, 4.

JAMES E. MALLOY
8 Old Randolph Street
Canton, Massachusetts

B.S.B.A. Economics

Heights 3; Guidepost 4 (Managing Editor); Economics Academy 3, 4; Foreign Trade Club 4, Vice-President; Stylus 2; Veteran.

JOHN G. MALLOY
8 Old Randolph Street
Canton, Massachusetts

B.S.B.A. General Business

Blessed Oliver Plunkett Society 3; Junior Show Committee; Marketing Club 4; Foreign Trade Club 4.

BOSTON COLLEGE

SENIOR CLASS OF 1957

GEORGE V. MARTELL
305 Washington Street
Cambridge, Massachusetts

B.S.B.A. Accounting

Intramurals 1, 2, 3, 4; Sodality 2, 3, 4; Debating 2; Accounting Academy 3, 4.

JAMES JOSEPH MARTIN, JR.
666 Front Street
Weymouth, Massachusetts

B.S.B.A. Marketing

Intramurals 1, 2, 3, 4; Marketing Club 4; Blessed Oliver Plunkett Society 4.

THOMAS J. MASOTTO
345 Clinton Avenue
Brooklyn, N. Y.

B.S.B.A. Marketing

Football 1; Intramurals 1, 2, 3, 4; New York Club 2, 3, 4; Drill Team 1, 2, 3; Marketing Club 3, 4; Dormitory Council; Track 3, 4.

EDWARD RICHARD MASTERS
27 Forest Street
Roxbury, Massachusetts

B.S.B.A. Finance

N.F.C.C.S. 1; Gold Key Society 2; Aquinas Circle 3; Finance Club 3, 4.

WILLIAM J. McCARTHY
165 South Street
Jamaica Plain, Massachusetts

B.S.B.A. Management

Dean's List 3; S.A.M. 3, 4; Delta Fraternity 3, 4; Intramurals 1, 2, 3, 4.

ROBERT CLEMENT McCOLE
853 E. Broadway
South Boston, Massachusetts

B.S.B.A. Marketing

Marketing Club 2, 3; Blessed Oliver Plunkett Society 1; Sub Turri 4; Foreign Trade Club 4; A.M.A. 4.

BOSTON COLLEGE

EDWARD McDONALD
127 Dickerman Road
Newton Highlands, Massachusetts

B.S.B.A.

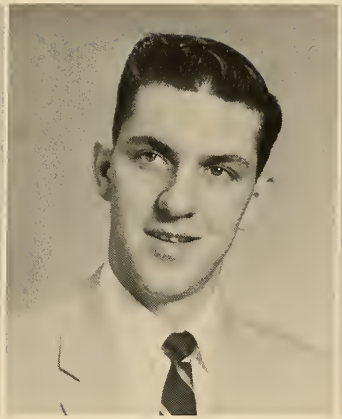

THOMAS P. McDONALD
104 Grove Street
Quincy, Massachusetts

B.S.B.A. Accounting

Accounting Academy 3, 4; Rod and Gun Club 2; Guidepost 4; Sub Turri 4; Intramurals 1, 2, 3, 4.

EDWARD J. McDONOUGH
23 Ellison Avenue
Dorchester, Massachusetts

B.S.B.A. Accounting

Accounting Academy 3, 4; Intramurals 1, 2, 3, 4.

COLLEGE OF BUSINESS ADMINISTRATION

JOHN R. McGRATH
86 Tobey Road
Belmont, Massachusetts

B.S.B.A. Accounting

Rod and Gun Club 2; Accounting Academy 3, 4; Blessed Oliver Plunkett Society 1; Intramurals 1, 2, 3, 4.

FRANCIS MICHAEL McMANUS
88 Charlesbank Road
Newton, Massachusetts

B.S.B.A. Marketing

A.M.A. 3, 4; Blessed Oliver Plunkett Society 4; Commencement Committee 3; Intramurals 1, 2, 3, 4.

JOSEPH P. McMENIMEN
143 Otis Street
Cambridge, Massachusetts

B.S.B.A. Management

Delta Fraternity 3, 4, Secretary; Gold Key Society 3, 4, Secretary 4; S.A.M. 3, 4; Commencement Committee 3; Junior Week Committee; Section Representative 3; Intramurals 1, 2, 3, 4.

THOMAS M. McNAMARA
55 Tomlin Street
Waltham, Massachusetts

B.S.B.A. Management

Marketing Club 3; Gold Key Society 3; S.A.M. 4; Intramurals 1, 2, 3, 4.

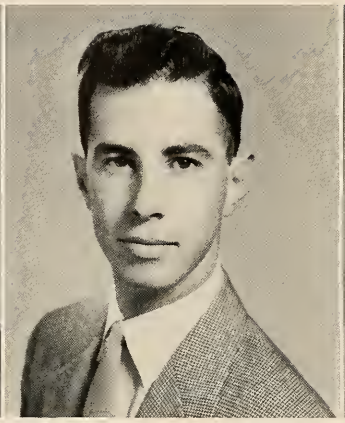

G. PAUL McNULTY
7 Alaric Terrace
West Roxbury, Massachusetts

B.S.B.A. Marketing

Dance Committees 3, 4; Marketing Club 3, 4; Blessed Oliver Plunkett Society 4; Junior Show Committee; Election Committee 4; Intramurals 1, 2.

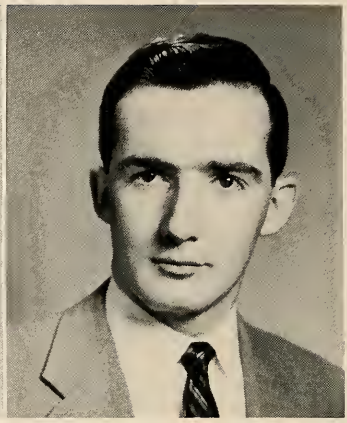

THOMAS JAMES McQUILLAN
67 Topliff Street
Dorchester, Massachusetts

B.S.B.A. Marketing

Delta Sigma Pi 3, 4; Marketing Club 2, 3, 4, Treasurer 4; Junior Show Committee; Intramurals 1, 2, 3, 4; Blessed Oliver Plunkett Society 1, 2.

COLLEGE OF BUSINESS ADMINISTRATION

CHARLES R. MELCHIN
496 Adams Street
Dorchester, Massachusetts

B.S.B.A. Accounting

Heights 1, 2, Business Manager 2; Section Representative 2; Prom Committee 2; Accounting Academy 3, 4; Commencement Committee 3; Delta Fraternity 3, 4, Vice-President 4; Intramurals 1, 2, 3, 4; Blessed Oliver Plunkett Society; Veteran.

EDWARD DESMOND MILLER
12 Peacevale Road
Dorchester, Massachusetts

B.S.B.A. Marketing

C.B.A. Class President 4; Class Vice-President 3; Baseball 2; Marketing Club 2, 3, 4, Vice-President 3, President 4; Alpha Kappa Psi 2, 3, 4; Section Representative 2; Gold Key Society 2, 3, 4; Intramurals 1, 2; Foreign Trade Club 3; Commencement Committee 3; German Academy 1; Heights 4; N.F.C.C.S. 3, 4.

RICHARD J. MONAHAN
35 Menotomy Road
Arlington, Massachusetts

B.S.B.A. Accounting

Blessed Oliver Plunkett Society 1; Gold Key Society 4; Intramurals 1, 2, 3; Rod and Gun Club 3; Accounting Academy 3, 4.

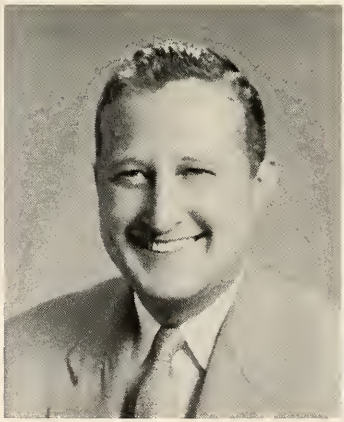

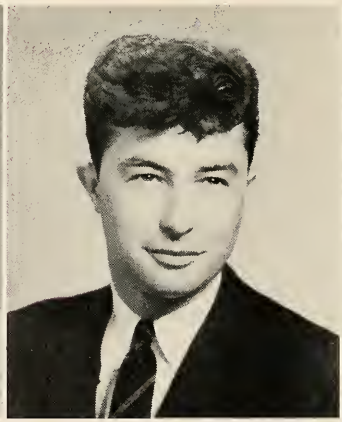

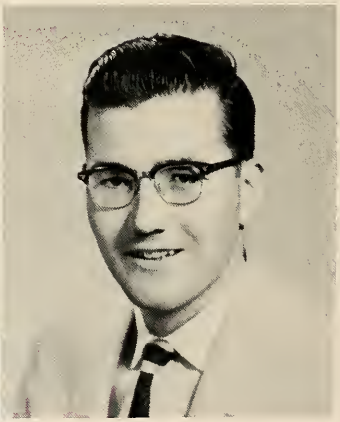

SENIOR CLASS OF 1957

RICHARD J. MONAHAN
78 Grant Street
Waltham, Massachusetts

B.S.B.A. Accounting

Guidepost 4; Foreign Trade Club 3; Sodality 4; Intramurals 1, 2, 3, 4; Accounting Academy 4; Dean's List 1; Economics Academy 3; Veteran; Bellarmine Law and Government Academy 4.

DONALD F. MORAN
108 Fairmount Street
Dorchester, Massachusetts

B.S.B.A. Accounting

Heights 1, 2, 3, 4, Editor-in-Chief 4; Alpha Sigma Nu 4 (President); Order of Cross and Crown 4; Alpha Kappa Psi 2, 3, 4; Marquette Debating Society 1, 2; Fulton Debating Society 3, 4; Accounting Academy 3, 4; Dean's List 1, 2, 3, 4.

WILLIAM A. MUELLO, JR.
24 Fremont Street
Arlington, Massachusetts

B.S.B.A. Marketing

Marketing Club; Intramurals; Spanish Academy; Heights; Sub Turri.

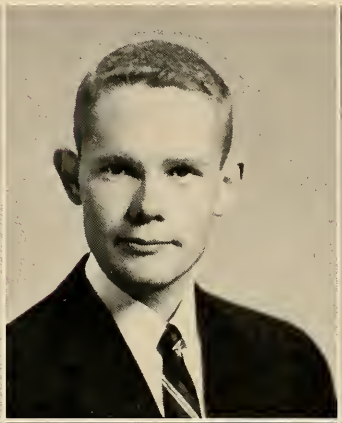

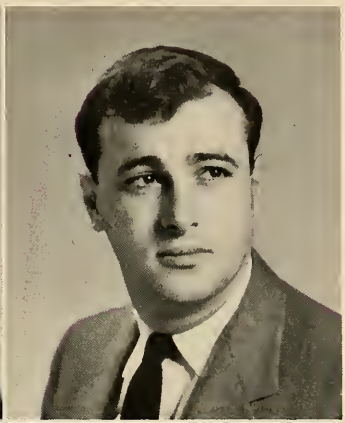

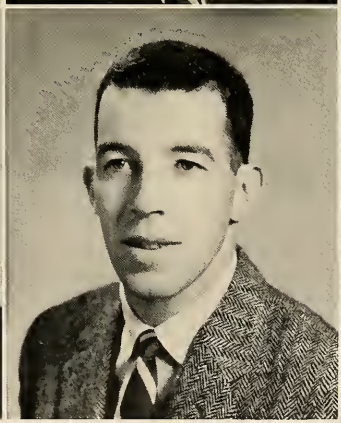

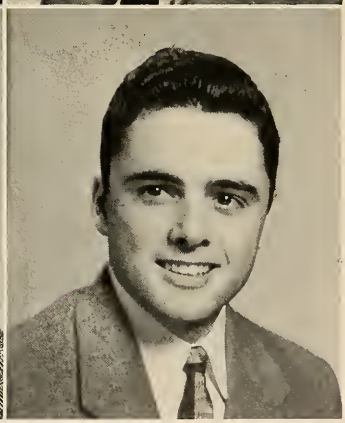

EDWARD MULVEY
50 Pond Street
Cohasset, Massachusetts

B.S.B.A. Marketing

Band 1, 2, 3, 4; Toastmasters' Circle 2, 3; Marketing Club 3, 4; Blessed Oliver Plunkett Society 4; C.B.A. Debating Society 2; Intramurals 1, 2, 3, 4.

JOHN EDWARD MURPHY
88 South Main Street
Natick, Massachusetts

B.S.B.A. Accounting

Cross and Crown 4; Track 1, 2 3, 4, Captain 4; Accounting Academy 3, 4; Blessed Oliver Plunkett Society 3.

WALTER J. MURPHY
61 Pierce Avenue
Dorchester, Massachusetts

B.S.B.A. Marketing

Intramurals 1, 2, 3, 4; A.M.A. 3, 4; Blessed Oliver Plunkett Society 4.

BOSTON COLLEGE

SENIOR CLASS OF 1957

JAMES C. MURRAY
76 Garfield Avenue
Woburn, Massachusetts

B.S.B.A. Finance

K. of C. Club 2, 3, 4, Warden 2, Recording Secretary 3, President 4; Finance Club 3, 4; Delta Fraternity 3, 4; Section Representative 4.

EDWIN T. NADEAU, JR.
57 Park Avenue
Arlington, Massachusetts

B.S.B.A. Accounting

Dean's List 1, 3; Accounting Academy 3, 4; Guidepost 3, 4 (Circulation Manager); Economics Academy 3, 4; Blessed Oliver Plunkett Society 3; Intramurals 1, 2.

SALVATORE NATALIE
68 North Margin Street
Boston, Massachusetts

B.S.B.A. Accounting

Band 1; Italian Academy 1, 3; Foreign Trade Club 1; Accounting Academy 3, 4; Commencement Committee 3; Bellarmine Law and Government Academy 4.

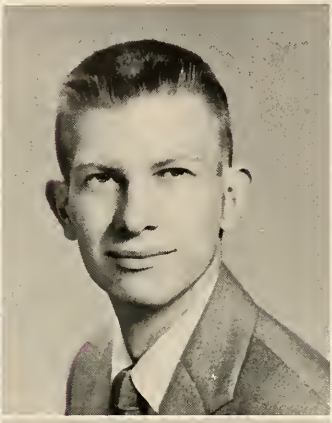

JOHN A. NEAGLE
41 Cedarwood Road
Scituate, Massachusetts

B.S.B.A. Finance

U.S.N.A. 1; Finance Club 3, 4; Intramurals 2, 3, 4; Golf 4.

KENNETH H. NEAGLE
18 Dunton Road
Wilmington, Massachusetts

B.S.B.A. Management

Intramurals; S.A.M.

FRANK J. NICOLAZZO
8 Elm Court
West Newton, Massachusetts

B.S.B.A. Accounting

Alpha Kappa Psi; Accounting Academy 3, 4; Debating Society 2; Bellarmine Law and Government Academy 2, 4; Intramurals 1, 2, 3, 4.

BOSTON COLLEGE

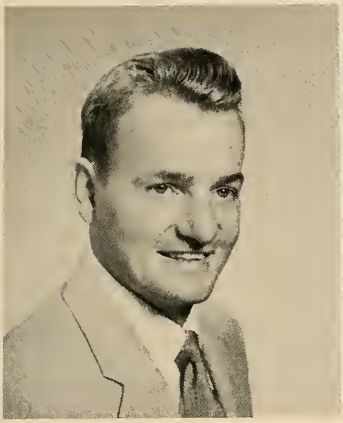

MICHAEL TERENCE O'CONNOR
246 S. Huntington Avenue
Jamaica Plain, Massachusetts

B.S.B.A. Management

S.A.M. 2, 3, 4, President 4; Accounting Academy 3; Delta Fraternity 3, 4; Intramurals 1, 2, 3, 4; Blessed Oliver Plunkett Society 3, 4.

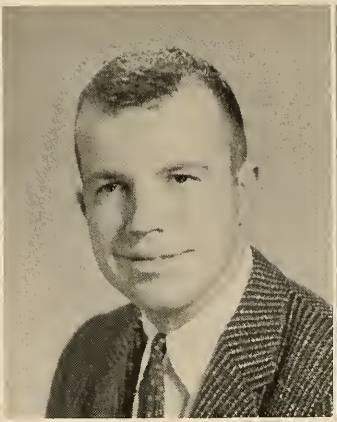

WILLIAM JAMES O'CONNOR

Bryn Mawr, Pennsylvania

B.S.B.A. Finance

Santa Clara U. 1, 2; Finance Club 3, 4; Yacht Club 3, 4; Track 3, 4; Intramurals 3, 4.

WILLIAM G. O'HARE
125 West Street
Mansfield, Massachusetts

B.S.B.A. Accounting

Accounting Academy 3, 4; Intramurals 1, 2, 3, 4; Blessed Oliver Plunkett Society 4.

COLLEGE OF BUSINESS ADMINISTRATION

DAVID D. OLDFIELD
72 Freeman Street
Auburndale, Massachusetts

B.S.B.A. Finance

Intramurals 1, 2; Finance Club 3, 4.

BERNARD F. O'NEIL, JR.
182 Orchard Street
Belmont, Massachusetts

B.S.B.A. Accounting

Alpha Sigma Nu 4 (Treasurer); Order of Cross and Crown 4; Gold Key Society 2, 3, 4, Treasurer 4; Delta Fraternity 3, 4, Treasurer 3, 4; Student Council 3; Sub Turri 3, 4, C.B.A. Subscriptions Manager 4; Accounting Academy 2, 3, 4; German Academy 1; Blessed Oliver Plunkett Society 1; Commencement Co-Chairman 3; Prom Committee 3; Seminar Student Chairman 3.

CHARLES JOSEPH O'NEILL, JR.
135 Webster Street
Arlington, Massachusetts

B.S.B.A. Marketing

Hockey 1, 2; Intramurals 1, 2, 3, 4; Marketing Club 3, 4; Spanish Academy 1, 2; Foreign Trade Club 4; World Relations League 1, 2; N.F.C.C.S. 4; Blessed Oliver Plunkett Society 4.

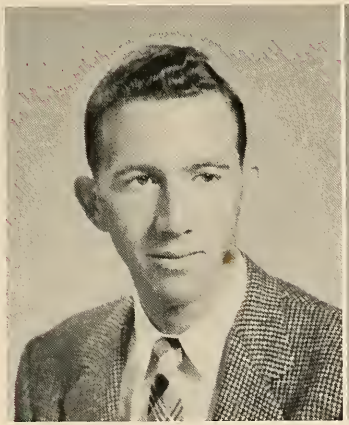

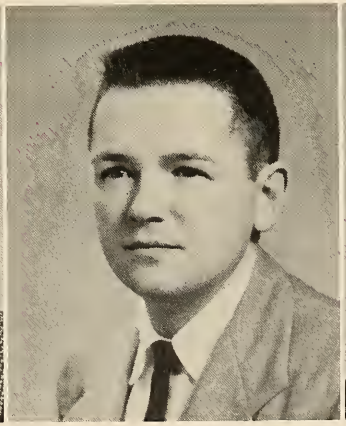

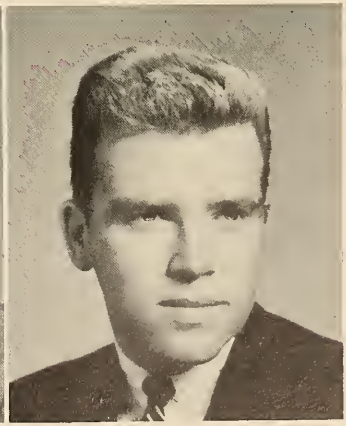

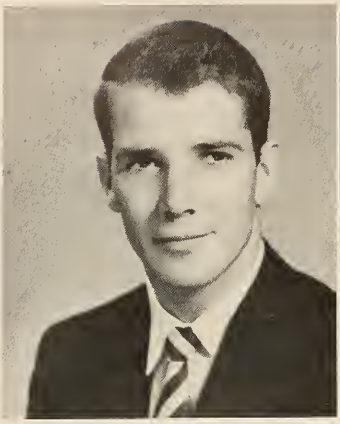

ROBERT C. O'NEILL
59 Mystic Street
Medford, Massachusetts

B.S.B.A.
Marketing Club; Intramurals.

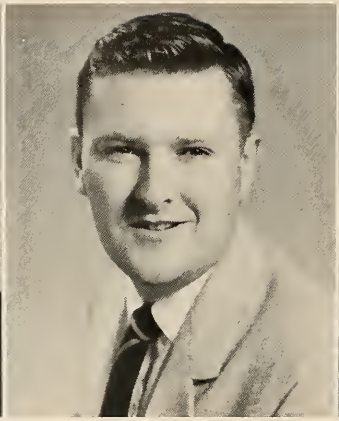

JAMES E. PASHBY
24 Banks Road
Swampscott, Massachusetts

B.S.B.A. Marketing
Marketing Club 3, 4; Intramurals 1, 2, 3, 4.

JOSEPH M. PASQUARELLO
261 Elliott Street
Beverly, Massachusetts

B.S.B.A. Finance
Football 1; Intramurals 1, 2, 3; Toastmasters' Circle 2; Italian Academy 2; Finance Club 3, 4; Psychology Club 4; Aquinas Circle 4.

COLLEGE OF BUSINESS ADMINISTRATION

ARTHUR PICKETT
52 Edson Street
Dorchester, Massachusetts

B.S.B.A. Accounting
Dean's List 1, 3; Glee Club 3 ,4; Gold Key Society 3, 4; Accounting Academy 3, 4; Blessed Oliver Plunkett Society 4; Intramurals 1, 2, 3, 4; Commencement Committee 3; Jazz Academy 2; Bellarmine Law and Government Academy 4; Sub Turri 4.

JOHN F. POWERS, JR.
36 Middlesex Street
Cambridge, Massachusetts

B.S.B.A. Accounting
French Academy 1; Accounting Academy 2, 3, 4, President 4; Beta Gamma Sigma; Alpha Kappa Psi; Section Representative 3; Sub Turri 4; Intramurals 3, 4.

LEO A. POWERS
21 Hobomack Road
Quincy, Massachusetts

B.S.B.A. Management
S.A.M. 3, 4; Economics Academy 4; Toastmasters' Circle 3; Marketing Club 4; Intramurals 1, 2, 3, 4.

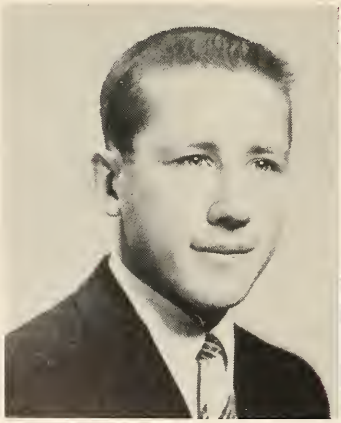

SENIOR CLASS OF 1957

LAURENCE B. PRATT
119 Pond Street
Waltham, Massachusetts

B.S.B.A. Management
Intramurals 2, 3; Psychology Club 4; S.A.M. 3, 4.

RICHARD P. QUINTAL
921 Riverside Drive
Metheun, Massachusetts

B.S.B.A. Accounting
Accounting Academy 3, 4; Intramurals 2, 3, 4.

ALLEN J. REILLY
400 Ferndale Road
Springfield, Massachusetts

B.S.B.A. Accounting
Accounting Academy 3, 4; Heights 2; Alpha Kappa Psi 2, 3, 4, Secretary 2, Vice-President 3, President 4; Beta Gamma Sigma; Section Representative 3; Junior Week Co-Chairman.

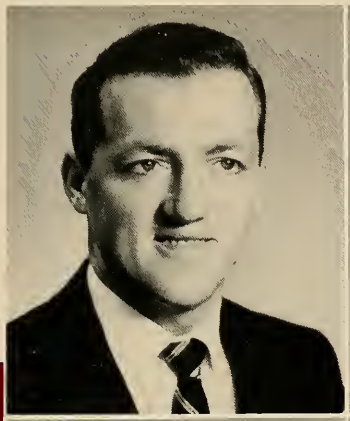

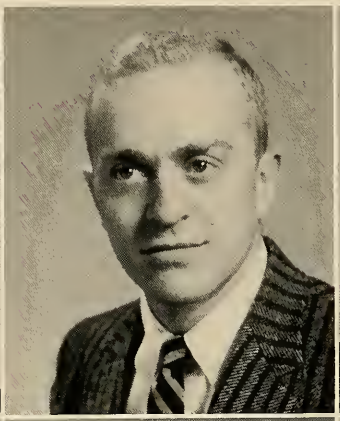

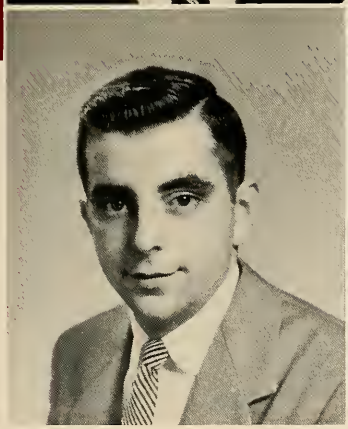

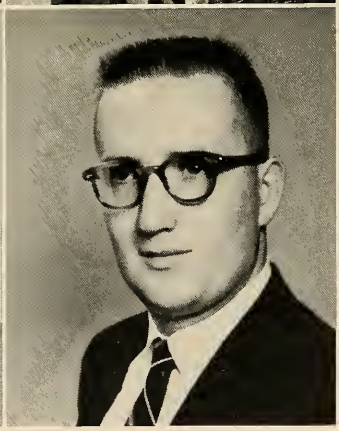

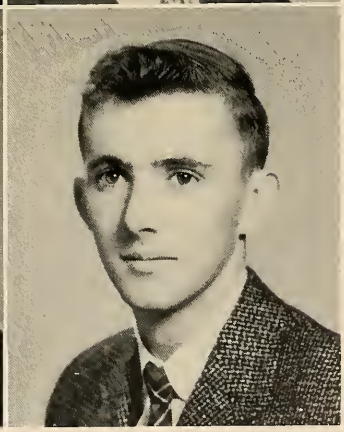

LOUIS JOSEPH RESCA, JR.
6 Sanford Road
Canton, Massachusetts

B.S.B.A. Accounting
Accounting Academy 3, 4; Dean's List; Intramurals 1, 2, 3, 4.

DAVID L. RICO
2 Lambert Road
Belmont, Massachusetts

B.S.B.A. Management
S.A.M. 2, 3, 4; Commencement Committee 3; Drill Team 2.

JAMES RIDGE
75 Bailey Street
Dorchester, Massachusetts

B.S.B.A. Finance
Finance Club 3, 4; Intramurals 1, 2, 3, 4.

BOSTON COLLEGE

SENIOR CLASS OF 1957

KEVIN RIORDAN
43 Braeburn Road
Hyde Park, Massachusetts

B.S.B.A. Marketing

HENRY J. RONNEY, JR.
242 Payson Road
Belmont, Massachusetts

B.S.B.A. Accounting

Accounting Academy 3, 4; Hockey 1; Blessed Oliver Plunkett Society 1, 2; Spanish Academy 1; Intramurals 1, 2, 3, 4.

THOMAS D. ROONEY
98 Cambridge Road
Woburn, Massachusetts

B.S.B.A. Accounting

Intramurals 1, 2; Accounting Academy 3, 4; Blessed Oliver Plunkett Society 2, 3, 4; Commencement Committee 3; Guidepost 4.

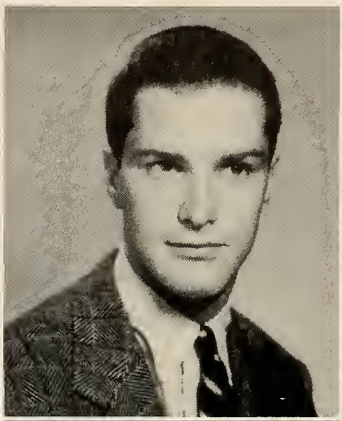

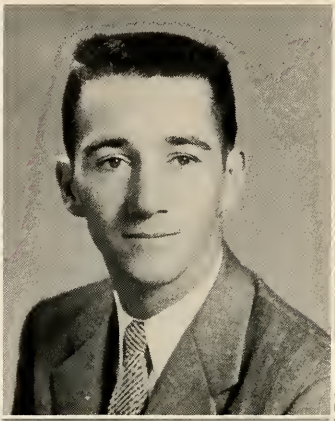

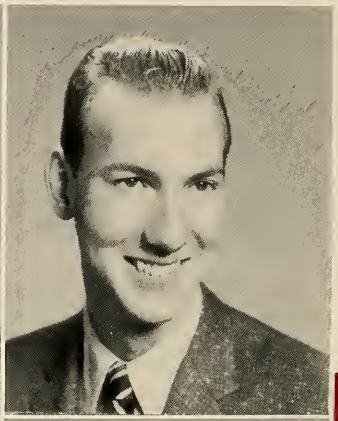

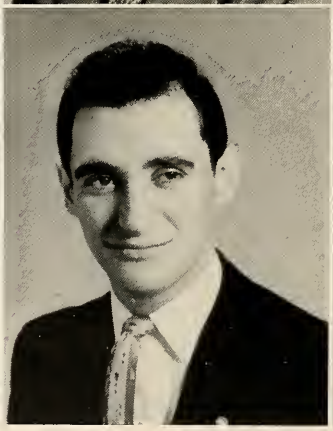

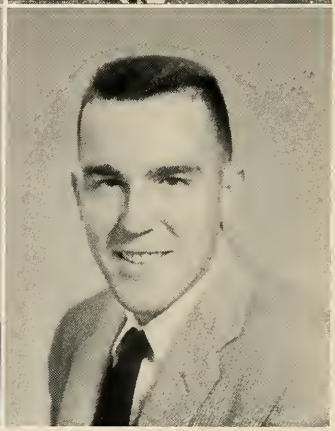

J. KENNETH ROOS, JR.
167 West Chestnut Street
Kingston, N. Y.

B.S.B.A. Accounting

Accounting Academy 3, 4; Delta Fraternity 3, 4; Gold Key Society 3, 4; Intramurals 1, 2, 3, 4; New York Club 2, 3, 4, Treasurer 4.

JOHN A. RUGGIERO
150 Walnut Street
Brookline, Massachusetts

B.S.B.A. Management

S.A.M. 3, 4; Intramurals 1, 2, 3, 4; N.F.C.C.S. 1, 2; K. of C. Club 3, 4.

CHARLES L. RYDER
475 Lynnsfield Street
Lynn, Massachusetts

B.S.B.A. Management

Intramurals 1, 2, 3; Blessed Oliver Plunkett Society 1, 2; S.A.M. 3, 4.

BOSTON COLLEGE

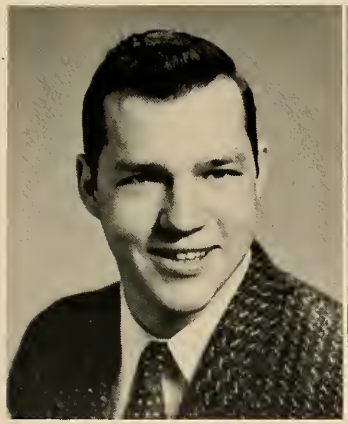

ROBERT E. SALISBURY, JR.
64 Hamlet Street
Arlington, Massachusetts

B.S.B.A. Accounting

Accounting Academy 3, 4; Football 1, 2; Spanish Academy 1; Intramurals 1, 2, 3, 4.

ALFRED JULIUS SAMMARTINO
634 Mt. Pleasant Avenue
Providence, R. I.

B.S.B.A. Marketing

Football 1; Marketing Club 3, 4; French Club 1, 2, 3, 4; Sodality 3, 4; S.A.M. 3, 4.

BARRY P. SANBORN
39 Kent Street
Brookline, Massachusetts

B.S.B.A. Accounting

Spanish Academy 1, 2; Intramurals 1, 2, 3, 4; Bellarmine Law and Government Academy 4; C.B.A. Debating Society 2; Economics Academy 2; Accounting Academy 2, 3, 4.

COLLEGE OF BUSINESS ADMINISTRATION

FREDERICK P. SCHAEFER, JR.
178 Farmington Avenue
Bridgeport, Connecticut

B.S.B.A. General Business

Glee Club 2, 3, 4; Chorale 2, 3, 4; Junior Show; Dormitory Council 3; Connecticut Club 1.

FRANCIS L. SCHEFFLER
39 Grant Road
Swampscott, Massachusetts

B.S.B.A. Marketing

Marketing Club 3, 4; Foreign Trade Club 4; Intramurals 1, 2, 3, 4; A.M.A. 3, 4.

LEONARD P. SHANNON
8 Nashua Street
Somerville, Massachusetts

B.S.B.A. Accounting

Accounting Academy 3, 4; Blessed Oliver Plunkett Society 3; Intramurals 1, 2, 3, 4.

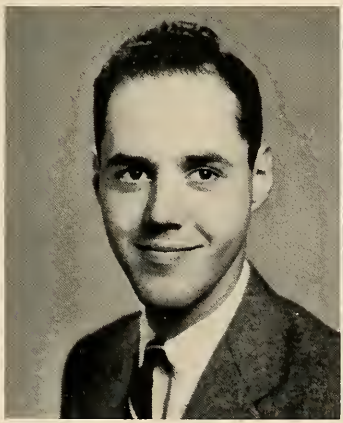

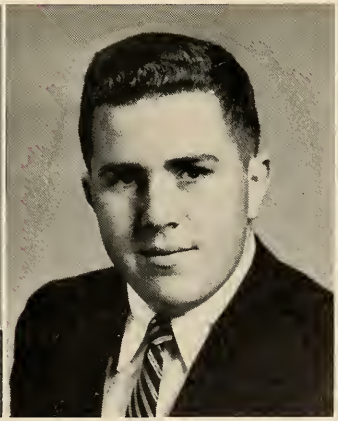

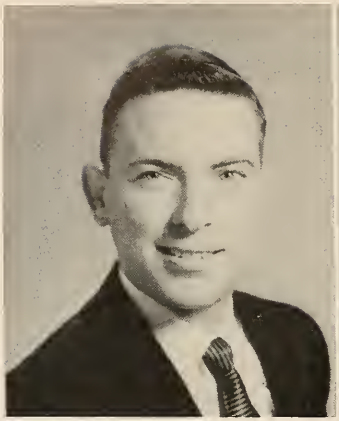

PAUL V. SHEA
125 Alewife Brook Pkwy.
Somerville, Massachusetts

B.S.B.A. Marketing

Sub Turri 4; Marketing Club 4; Blessed Oliver Plunkett Society 4; Intramurals 1, 2, 3, 4; Guidepost 3, 4.

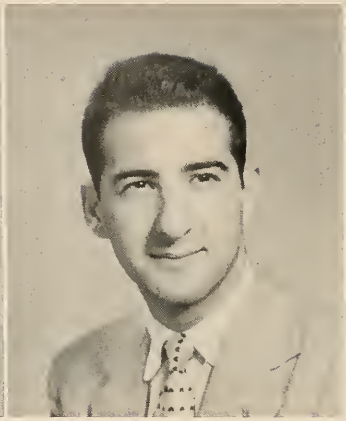

JOHN SILVAGGI
5 Myrtle Street
Watertown, Massachusetts

B.S.B.A. Accounting

Ricci Math Academy 1; C.B.A. Debating Society 2; Accounting Academy 3, 4; Intramurals 1, 2, 3, 4; Bellarmine Law and Government Academy 4; Italian Academy 1, 2.

JOHN J. SOAVE
106 Murdock Street
Brighton, Massachusetts

B.S.B.A. General Business

Accounting Academy 3, 4; Intramurals 1, 2, 3, 4; Bellarmine Law and Government Academy 4.

COLLEGE OF BUSINESS ADMINISTRATION

JOHN FRANCIS SULLIVAN
10 Standish Road
Milton, Massachusetts

B.S.B.A. Accounting

Accounting Academy; Marketing Club; Intramurals

JOSEPH A. SULLIVAN
400 Pleasant Street
Malden, Massachusetts

B.S.B.A. Marketing

Section Representative 3, 4; Heights 2, 3, 4; C.B.A. Debating Society 2; Marketing Club 3, 4; Beta Gamma Sigma.

PAUL D. SULLIVAN
38 Allston Street
Dorchester, Massachusetts

B.S.B.A. Management

S.A.M. 3, 4; Intramurals 1, 2, 3, 4; Blessed Oliver Plunkett Society 3, 4; C.B.A. Debating Society 1, 2.

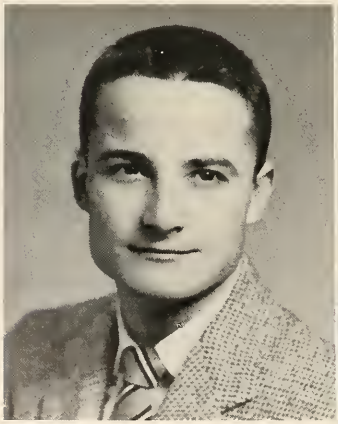

SENIOR CLASS OF 1957

PAUL V. SULLIVAN
361 Vermont Street
West Roxbury, Massachusetts

B.S.B.A. Management

Football 1, 2, 3; Intramurals 1, 2, 3, 4; Section Representative 1, 2, 4; Spanish Club; S.A.M. 3, 4.

PHILIP J. SULLIVAN
243 Brackett Street
Portland, Maine

B.S.B.A. Accounting

Glee Club 1, 2; Sodality 1, 2; Drill Team 1, 2; Marine Club 3, 4, Treasurer 4; Accounting Academy 3, 4; Bellarmine Law and Government Academy 4.

THOMAS F. SULLIVAN, JR.
41 Princess Eve Dr.
Wollaston, Massachusetts

B.S.B.A. Accounting

Accounting Academy 3, 4; Spanish Academy 2, 3, 4; Section Representative 2; World Relations League 4; Track 1.

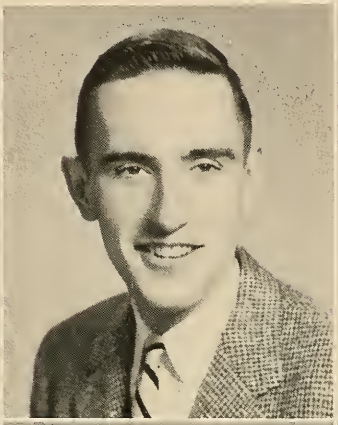

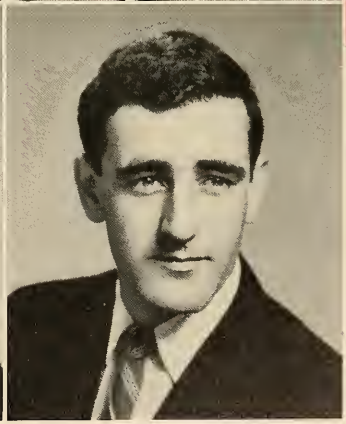

WALTER L. SULLIVAN, JR.
122 Bowdoin Street
Medford, Massachusetts

B.S.B.A. Accounting

Bellarmine Law and Government Academy 3, 4; Sub Turri 3, 4; Gold Key Society 3, 4; Accounting Academy 3, 4; Marquette Debating Society 1, 2; Prom Committee 3; Intramurals 1, 2, 3; Dean's List; C.B.A. Debating Society 2; Commencement Committee 3.

WILLIAM HENRY SULLIVAN, JR.
26 Walford Way
Charlestown, Massachusetts

B.S.B.A. Management

Rifle Team 1, 2, 3, 4; Alpha Kappa Psi 3, 4; Toastmasters' Circle 2, 3, 4; Intramurals 1, 2, 3, 4.

ALBERT M. SUPPLE
3 Baker Road
Everett, Massachusetts

B.S.B.A. Accounting

Basketball 1; French Academy 1; Intramurals 1, 2, 3, 4; Accounting Academy 4.

BOSTON COLLEGE

SENIOR CLASS OF 1957

MICHAEL J. TALIENTO
60 Hampshire Street
Portland, Maine

B.S.B.A. Marketing

Maine Club 3 (Vice-President); Intramurals 1.

BERNARD J. TELISZEWSKI
37 Moseley Street
Dorchester, Massachusetts

B.S.B.A. Economics

Football 1, 2, 3, 4; Baseball 1, 2, 3, 4, Captain 4; Economics Academy 3, 4; Alpha Sigma Nu 4; Dean's List 2, 3, 4; Foreign Trade Club 3, 4; Intramurals 1, 2, 3, 4; Toastmasters' Circle 3; Commencement Committee 3; Junior Week Committee.

FREDERICK J. TIRRELL
15 Saunders Street
Allston, Massachusetts

B.S.B.A. Finance

Finance Club 3, 4; Intramurals 1, 2, 3, 4; Section Representative 1.

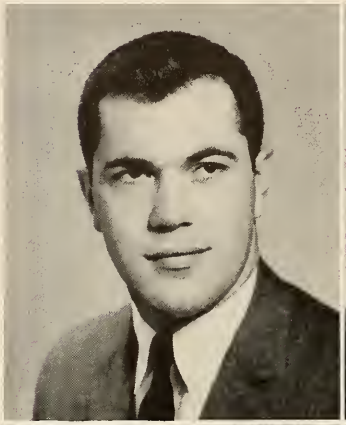

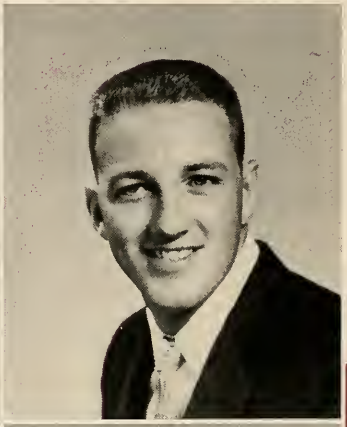

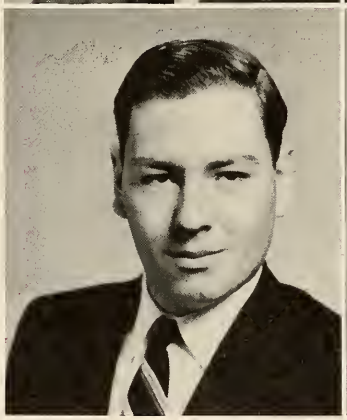

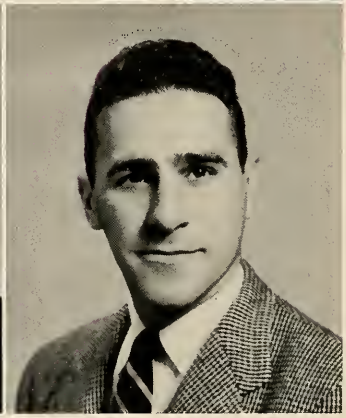

JOHN LEO TOBIN
21 Houghton Street
Lynn, Massachusetts

B.S.B.A. Management

S.A.M.; C.B.A. Debating Society; Blessed Oliver Plunkett Society; Intramurals.

WILLIAM TOBIN
83 Old Marlboro Road
Maynard, Massachusetts

B.S.B.A. Accounting

Glee Club; Delta Fraternity; Accounting Academy; Blessed Oliver Plunkett Society.

JOHN TRASATTI
27 McAllister Street
Pittsfield, Massachusetts

B.S.B.A. Management

S.A.M. 3, 4; Economics Academy 1; Heights 1; Alpha Kappa Psi 3, 4; Toastmasters' Circle 1, 2; Intramurals 1, 2, 3, 4.

BOSTON COLLEGE

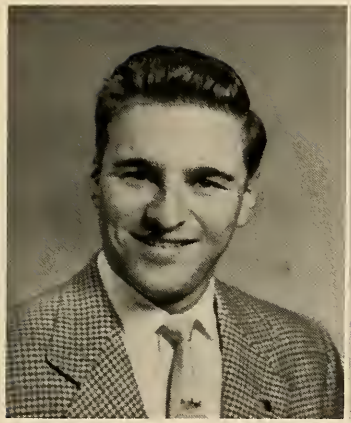

JOSEPH P. VACCARO
150 Islington Road
Auburndale, Massachusetts

B.S.B.A. Marketing

Glee Club 1; Intramurals 1, 2; Marketing Club 3, 4; Election Committee 4.

JOHN J. VECCHI
5 Lincoln Street
Plymouth, Massachusetts

B.S.B.A. Accounting

Delta Fraternity 3, 4; Accounting Academy 3, 4; Guidepost 3, 4; Foreign Trade Club 2; Dean's List 1, 2, 3, 4; Beta Gamma Sigma.

NICHOLAS C. VERTULLO
78 Fairmount Avenue
Hyde Park, Massachusetts

B.S.B.A. Accounting

Intramurals 1, 2, 3, 4; Baseball 2, 3, 4; Accounting Academy 2, 3, 4.

COLLEGE OF BUSINESS ADMINISTRATION

CARLOS RAUL VIDAL
515 San Gabriel Avenue
San Isidro, Lima, Peru

B.S.B.A. Finance

Finance Club 3, 4; Delta Sigma Pi 3, 4; Guidepost 2, 3, 4; World Relations League 1, 2, 3, 4, President 4; Debating Society 2; Spanish Academy 1, 2, 3, 4; Skin Divers Club (Secretary 3, Vice-President 4); Radio Club 1, 2; Camera Club 1, 2.

JOHN MICHAEL WALSH
36 College Hill Road
Somerville, Massachusetts

B.S.B.A. Accounting

Accounting Academy 3, 4; Spanish Academy 1; Bellarmine Law and Government Academy 4; Foreign Trade Club 3; Intramurals 1, 2, 3, 4.

OWEN V. WALSH
7 Speedwell Street
Dorchester, Massachusetts

B.S.B.A. Accounting

Blessed Oliver Plunkett Society 3, 4; Accounting Academy 3, 4; Bellarmine Law and Government Academy 3, 4; Intramurals 1, 2, 3, 4.

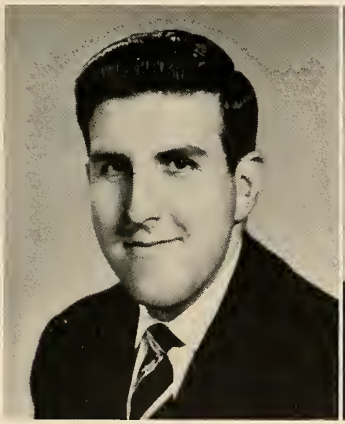

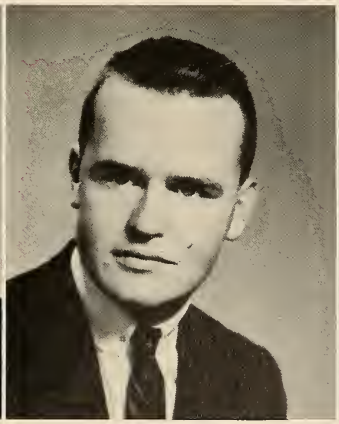

ROBERT FRANCIS WALSH
37 Hamden Circle
Wollaston, Massachusetts

B.S.B.A. Management

Glee Club 1, 2, 3, 4; Chorale 1, 2, 3, 4; Musical Clubs (Secretary 3, President 4); Co-Chairman, Home Concert, 3, 4; Margolds 2, 3, 4; Musical Academy 3; Alpha Kappa Psi 2, 3, 4; S.A.M. 3, 4; Freshman Show 3; Junior Show; Sub Turri 4; Intramurals 1, 2, 3, 4.

MAURICE JOSEPH WHALEN
74 Wayne Avenue
Watertown, Massachusetts

B.S.B.A. Accounting

Football 1; C.B.A. Debating Society 2; Drill Team 2, 3; Accounting Academy 3, 4; Intramurals 1, 2, 3; Distinguished Military Student 4.

THOMAS L. WHEELEN
185 Woodland Avenue
Gardner, Massachusetts

B.S.B.A. Marketing

Beta Gamma Sigma; Marketing Club 3, 4; Blessed Oliver Plunkett Society 2, 3, 4; World Relations League 3; N.F.C.C.S. 3, 4; Election Committee 4; Intramurals 4; Dean's List 2, 3.

COLLEGE OF BUSINESS ADMINISTRATION

JOHN R. WICKENHISER
11 Warren Street
Salem, Massachusetts

B.S.B.A. Management

Intramurals 1, 2, 3; S.A.M. 3, 4; Blessed Oliver Plunkett Society 2, 3, 4; Skin Divers Club 3, 4.

JOSEPH M. WILLIAMS, JR.
73 Parker Street
Newton Centre, Massachusetts

B.S.B.A. Economics

Band 1, 2, 3; Track 1; Orchestra 1; Gold Key Society 3, 4; Heights 3, 4, Associate Editor 4; Sub Turri 3, 4, Photography Editor 4; Stylus 4 (Associate Editor).

JOHN FREDERICK WISSLER
130 Gilmore Blvd.
Floral Park, L. I., N. Y.

B.S.B.A. Marketing

Cross and Crown 4; Football Manager 1, 2, 3, Senior Manager 4; Sodality 2, 3, 4; Gold Key Society 2, 3, 4; Marketing Club 2, 3, 4; New York Club 2, 3, 4, Sergeant-at-Arms 3, 4.

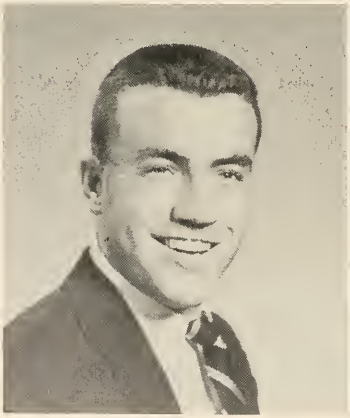

SENIOR CLASS OF 1957

BERNARD M. WOODS
392 Carew Street
Springfield, Massachusetts

B.S.B.A. General Business

Hockey 1; Intramurals 1, 2, 3; Marketing Club 4; Blessed Oliver Plunkett Society 3, 4.

KENNETH R. WYTHE
1254 Commonwealth Avenue
Allston, Massachusetts

B.S.B.A. Management

S.A.M. 3, 4; Intramurals 1, 2, 3, 4; Economics Academy 4.

ALFRED F. ZAPPALA
17 Alma Street
Lawrence, Massachusetts

B.S.B.A. Accounting

Accounting Academy 3, 4; C.B.A. Debating Society 2; Bellarmine Law and Government Academy 4; Commencement Committee 3; Intramurals 2, 3.

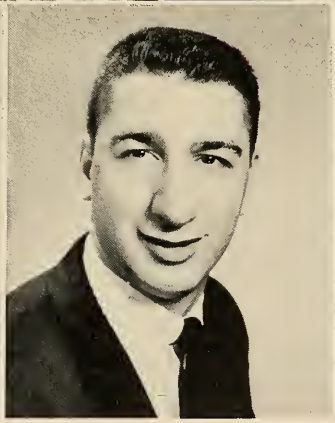

ROBERT PAUL ZIOMEK
24 Magnus Avenue
Somerville, Massachusetts

B.S.B.A. Accounting

Accounting Academy 2, 3, 4; Bellarmine Law and Government Academy 4; Spanish Academy 1; Intramurals 1, 2, 3, 4; Foreign Trade Club 3.

JOHN A. ZIZZA
19 Yale Street
Medford, Massachusetts

B.S.B.A. Accounting

Intramurals 1, 2, 3, 4; Accounting Academy 3, 4; Bellarmine Law and Government Academy 3, 4; Gold Key Society 3; Spanish Academy 1.

BOSTON COLLEGE

Sheila McGovern
President

William McQueeney
Vice President

SENIOR CLASS OFFICERS

SCHOOL OF EDUCATION

Norma DeFeo
Secretary

Anthony Zonfrelli
Treasurer

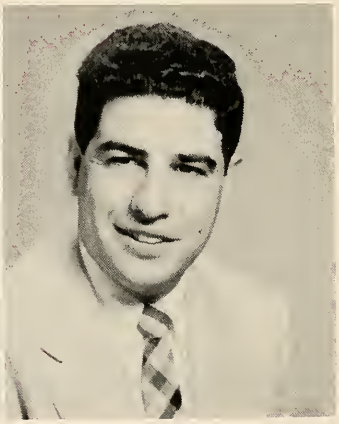

SENIOR CLASS OF 1957

BARRY B. ADAMS
79 Garnet Road
West Roxbury, Massachusetts

B.S. Ed.

MARY ALBANESE
164 Hudson Street
Somerville, Massachusetts

B.S. Ed. Elementary

Glee Club 1, 2, 3, 4; Women's Recreation Association 1, 2, 3, 4; Blessed Oliver Plunkett 2; Commencement Committee 3; Freshman Show 3; Italian Academy 1, Treasurer 2, 3, 4; Open House Committee 1, 2; Section Representative 3; Women's Sodality 3, 4; Sub Turri 4; Dean's List 2. 3. 4.

MAUREEN BERGIN
364 Rogers Avenue
Somerville, Massachusetts

B.S. Ed. English

Sodality 2, 3, 4, Counselor 3, 4; Women's Recreation Association 1, 2, 3, 4, President 4; Fulton Debating 3, 4, Secretary 4; Women's Glee Club 1, 2, 4; Junior Show 3; Holy Cross Rally Chairman 4; Sub Turri 4; Snack Bar 1, 2, 3, 4, President 4; Italian Academy 1.

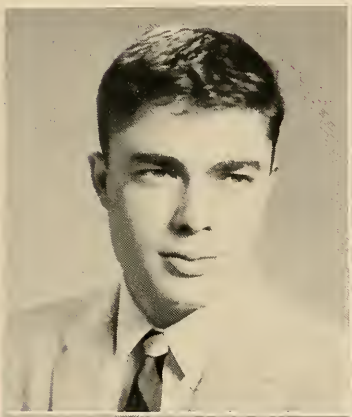

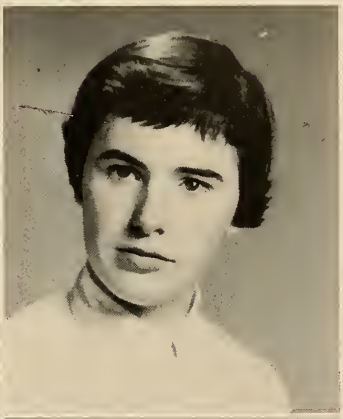

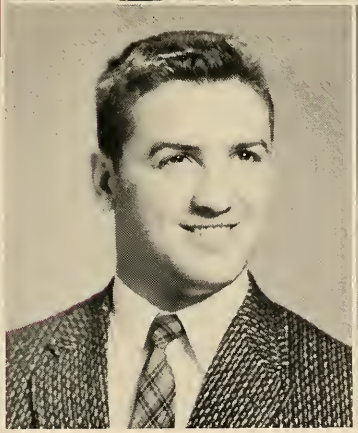

VALENTINO BERTOLINI
20 Merrimac Street
Amesbury, Massachusetts

B.S. Ed. Elementary

Football 1, 2, 3, 4.

GLORIA ANN BLANCHFIELD
69 Walray Avenue
North Haledon, New Jersey

B.S. Ed. English

Sodality 1, 2, 3, 4, Counselor 3; Women's Recreation Association 1, 2, 3, 4, Activity Director 3; Dean's Council 2; New York Club 2; Yachting Club 2; Fulton Debating 3, 4, Secretary 4; Dean's List 1, 2. 3; Freshman Show 1; Junior Show 3; Sub Turri 4; Alpha and Omega 4.

ROSEMARY B. BONICA
29 Pleasant Street
West Newton, Massachusetts

B.S. Ed. Elementary

Sodality 2; Italian Academy 2; Dramatic Society 2; Oliver Plunkett 3; Women's Recreation Association 1, 2, 3, 4; Junior Show 3.

BOSTON COLLEGE

SENIOR CLASS OF 1957

LORRAINE M. BREAU
110 Golden Hills Road
Saugus, Massachusetts

B.S. Ed. History

Sodality 1; Glee Club 1.

KATHLEEN A. BRESNAHAN
29 Hill Top Road
Wellesley, Massachusetts

B.S. Ed. Elementary

Dramatic Society 1; Freshman Show 3; Junior Show 3; Yacht Club 1; Oliver Plunkett 1.

BARBARA BURNS
3 Standish Lane
Winchester, Massachusetts

B.S. Ed. Elementary

Sodality 2, 3, 4; Dramatic Society 1, 2; Women's Recreation Association 1, 2, 3, 4, Board 3; Freshman Show 3; Oliver Plunkett Society 4.

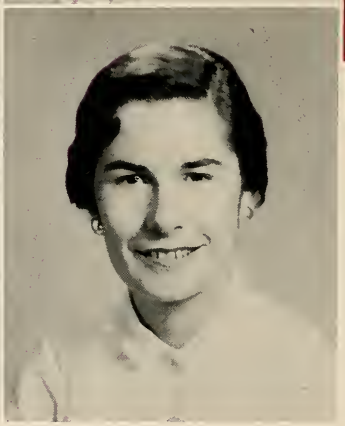

FRANCES M. BYRNES
38 Jackson Road
Scituate, Massachusetts

B.S. Ed. Elementary

Sodality 2, 3, 4; Women's Recreation Association 1, 2, 3, 4; Glee Club 3, 4; Sophomore Dance Committee 2; Blessed Oliver Plunkett 3.

ROSALIE A. CATANZANO
31 Albion Street
Somerville, Massachusetts

B.S. Ed. Mathematics

Sodality 2, 3, 4; Heights 3; Glee Club, Secretary 3, 4; Dean's List 1.

DOLORES HELEN CERUTTI
86 Elm Street
Windsor, Connecticut

B.S. Ed. History

Glee Club 1, 2, 3, 4; Sodality 1; Women's Recreation Association 1, 2, 3, 4; Connecticut Club 1, 2, 3, 4, Assistant Publicity Director 4.

BOSTON COLLEGE

CLAIRE M. CINCOTTA
66 Mayall Road
Waltham, Massachusetts

B.S. Ed. Elementary

French Club 1; Dramatic Club 1, 2; Blessed Oliver Plunkett Society 1, 2, 3, 4; Women's Recreation Association 1, 2, 3, 4; Freshman Show 3; Junior Show; Sodality 1; Ricci Math Academy 2.

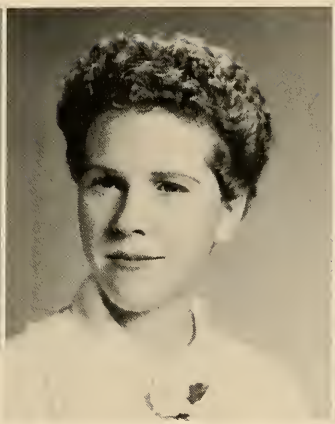

VIRGINIA BERNADETTE CULLEN
6 Shrewsbury Road
Roslindale, Massachusetts

B.S. Ed. Elementary

Blessed Oliver Plunkett Society 3, 4; Section Representative 1; Freshman Show 1, 2; Sodality 1, 2.

M. SHEILA CUNNINGHAM
482 Charles Street
Malden, Massachusetts

B.S. Ed. English

Sodality 1, 2, 3, 4; Dramatic Society 1, 2, 3, 4; Italian Academy 2, 3, 4; Women's Recreation Association 1, 2, 3, 4; Dean's List 1, 2, 3; Alpha and Omega 4; Blessed Oliver Plunkett Society 1, 2; Blessed Richard Gwynn 2, 3, 4.

SCHOOL OF EDUCATION

CHARLES DALEY
16 Oakdale Road
Wilmington, Massachusetts

B.S. Ed. Elementary

Dramatics 2, 3; Intramurals 1, 2, 3, 4; Heights 1; Basketball 1; Section Representative 2; Education Club 2; Blessed Oliver Plunkett Society 1, 2.

NORMA A. DeFEO
53 Dickinson Street
Somerville, Massachusetts

B.S. Ed. Elementary

Women's Glee Club 1, 2, 3, 4, President 2, 3, Advisor 4; Sodality 1, 2, 3, 4; Dramatic Society 1, 2, 3, 4; Women's Recreation Association 1, 2, 3, 4, Secretary 1, 2; Italian Academy 2, 3, 4; Prom Committee 2; Junior Week Committee; Junior Show; Class Secretary 4; Sub Turri 4; Freshman Show 1, 2; Dean's List 1, 3.

MARY J. DOHERTY
30 Minot Street
Neponset, Massachusetts

B.S. Ed. Elementary

Women's Recreation Association 1, 2, 3, 4; Blessed Oliver Plunkett Society 3, 4; Sodality 2; Dramatic Society 1; Freshman Show 3; Guidepost 4.

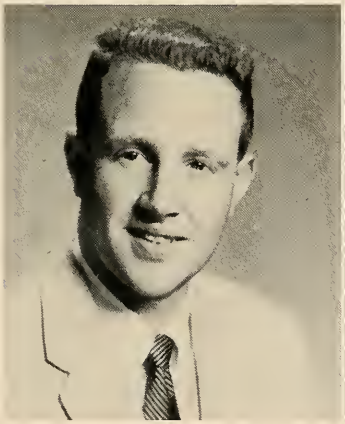

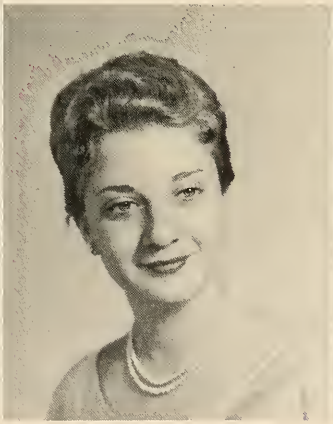

CLARE THERESA DONOHOE
142 Laurie Avenue
West Roxbury, Massachusetts

B.S. Ed. Elementary

Blessed Oliver Plunkett 2, 3, 4; Junior Show 3; Italian Academy 2, 3, 4; Yacht Club 2; Sodality 3, 4; Women's Recreation Association 2, 3, 4; Co-Chairman Senior Prom 4; Dramatic Society 2, 3.

MARGARET C. DONOVAN
961 Edgell Road
Framingham, Massachusetts

B.S. Ed. Elementary

Sodality 1, 2, 3, 4; Women's Recreation Association 1, 2, 3, 4; Dramatic Club 1, 2; Junior Show 3; Commencement Committee 3.

ANNA MARY DOOLEY
43 Roslin Street
Dorchester, Massachusetts

B.S. Ed. Business

President of Women's Council 4; Secretary of Women's Council 3 ;Co-Chairman of Junior Week 3; Junior Show 3; Freshman Show 3; Sophomore Prom Committee 2; Communion Breakfast Committee 1; Marquette Debating Society 1, 2; Women's Recreational Association 1, 2, 3, 4; Blessed Oliver Plunkett Society 3, 4; Dean's List 1; Commencement Week Committee 3.

SCHOOL OF EDUCATION

JOAN M. DRISCOLL
314 Faneuil Street
Brighton, Massachusetts

B.S. Ed. English

Sodality 1, 2, 3, 4, Social Chairman 3; Dramatic Society 1, 2, 3, 4; Dean's List 1, 2, 3; Fulton Debating Society 3, 4; Secretary 3; Alpha and Omega 4; Student Senate 1.

GERALDINE M. DUNNE
211 Lynn Street
Peabody, Massachusetts

B.S. Ed. Elementary

Women's Recreational Association 1, 2, 3, 4; Blessed Oliver Plunkett Society 1, 2, 3, 4; Heights Representative for Blessed Oliver Plunkett Society 3, 4; Sodality 2; Dramatic Society 2; Freshman Show 3; Junior Show 3; Junior Jump Dance Committee 3; Junior Week Communion Breakfast Committee 3; Autumn Annual Dance Committee 4.

ANN MARGARET DWYER
30 Oakley Road
Belmont, Massachusetts

B.S. Ed. History

Women's Recreation Association 1, 2, 3, 4; Sodality 1; Blessed Oliver Plunkett Society 3, 4.

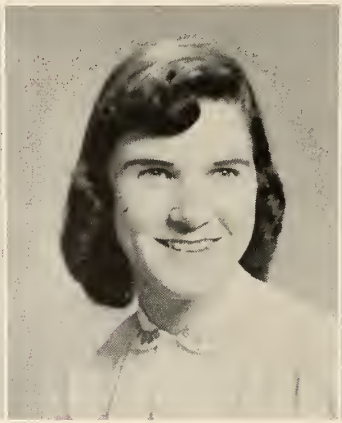

SENIOR CLASS OF 1957

JOHN C. DWYER
40 Marine Road
South Boston, Massachusetts

B.S. Ed. Mathematics

Intramurals 1, 2, 3, 4; Campion Choral Speakers 3; Sub Turri Section Representative 4.

MARGARET K. FIDALEO
33 Hamlet
Somerville, Massachusetts

B.S. Ed. Elementary

Glee Club 1, 2, 3, 4; Italian Academy 1, 2, 3; Sodality 3, 4; Women's Recreation Association 1, 2, 3, 4; Italian Night 1, 2, 3; Freshman Show 3; Commencement Committee 3; Dean's List 1.

MARY K. FISHER
426 East Avenue
Pawtucket, Rhode Island

B.S. Ed. Elementary

Sodality 3, 4; Women's Recreational Association 1, 2, 3, 4; Yacht Club 3; Blessed Oliver Plunkett Society 3, 4.

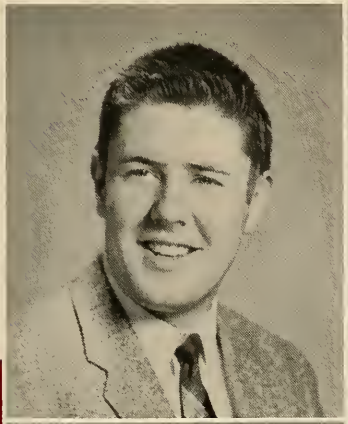

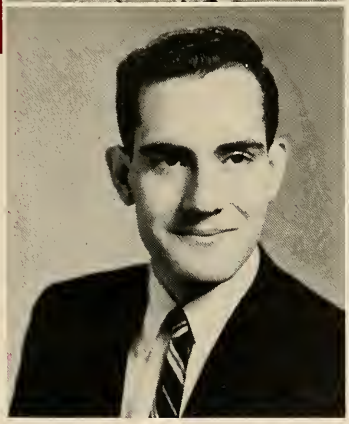

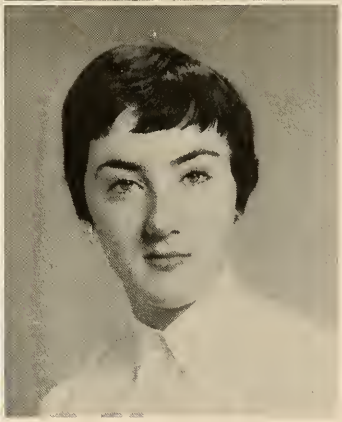

THOMAS J. FLAHIVE
33 Franklin Hill Avenue
Dorchester, Massachusetts

B.S. Ed. English

Intramurals 1, 2, 3, 4.

JOHN F. FLYNN
129 Brooks Street
Brighton, Massachusetts

B.S. Ed. History

Blessed Oliver Plunkett Society 4; Blessed Richard Gwynn Society 3, 4.

ELIZABETH ANN FORD
47 Kenneth Road
Sandhills, Massachusetts

B.S. Ed. Elementary

Sodality 2, 3, 4; Women's Recreation Association 2, 3, 4; Dramatics 2, 4; Yacht Club 2, 4; Blessed Oliver Plunkett Society 2; Junior Prom Committee 3; Junior Show 3; Guidepost 2; Modern Dance 2; Commencement Committee 3; Open House Committee 3; Holy Cross Rally Committee 2, 4.

BOSTON COLLEGE

SENIOR CLASS OF 1957

CLAUDETTE J. GAGNON
29 Norris Street
Cambridge, Massachusetts

B.S. Ed. Elementary

Glee Club 1, 2; French Academy 3; Women's Recreation Association 1, 2, 3, 4; Sodality 1, 2, 3, 4.

HELEN M. GALLAGHER
36 Ardale Street
Roslindale, Massachusetts

B.S. Ed. Elementary

Sodality 1, 2, 4; Oliver Plunkett 1, 4; Dramatic Society 1, 2, 3, 4; Women's Recreation Association 2, 3, 4; Archery 2; Tennis 2; Freshman Show 1, 2, 3; Junior Show 1, 2, 3; Aquinas Circle 3.

VINCENT J. GALLUCCI
248 Riverside Avenue
Medford, Massachusetts

B.S. Ed. History

Campion Choral Speakers 3, 4; Blessed Richard Gwynn Society, Treasurer; Managing Editor, Boston College Educational Review 4.

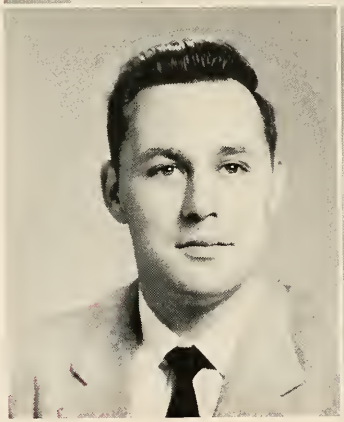

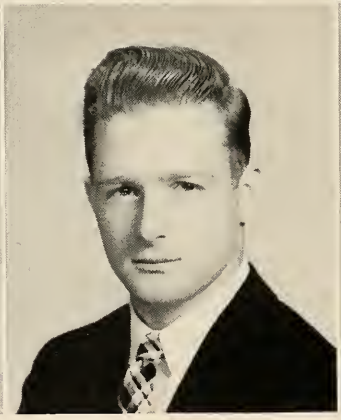

NORMAN GAUTREAU
22 Aubin Street
Amesbury, Massachusetts

B.S. Ed. History

Football 1.

RICHARD E. GORDINIER
3 Union Street
Somerville, Massachusetts

B.S. Ed. Chemistry

Chemistry Society 1, 2; Science Education Club 1, 2; Gold Key Society 1, 2; Intramurals—Volley Ball 2, 3; Boxing Champ Welterweight 2, 3.

JOHN EDWARD GRAINGER
10 Henshaw Street
West Newton, Massachusetts

B.S. Ed.

Track 2, 3; Baseball 2, 3, 4; Intramurals 1.

BOSTON COLLEGE

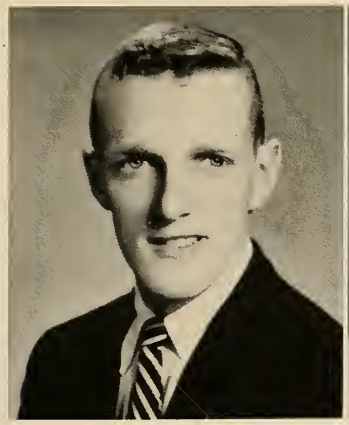

ROBERT P. HANLON
17 Cheever Street
Chelsea, Massachusetts

B.S. Ed. History

Intramurals 1, 2, 3, 4; Glee Club 1, 2, 3, 4; Chorale 3; Blessed Oliver Plunkett Society 4.

CATHERINE HARTNETT
1 Raeburn Terrace
Newton Highlands, Massachusetts

B.S. Ed. Elementary

Glee Club 1; Blessed Oliver Plunkett 1, 4, Secretary 4; Dramatic Society 2, 3; Women's Recreation Association 1, 2, 3, 4; Student Senate, Secretary 3; Dean of Women's Council 2; Freshman Show 3; Junior Show 2.

EUGENE M. HAYES
581 Fellsway West
Medford, Massachusetts

B.S. Ed.

Blessed Richard Gwynn Society 2, 3, 4, Vice President 3; Alpha and Omega Honor Society 4; Sub Turri Section Representative 4; Commencement Committee 3; Sub Turri School of Education Representative 4; Dean's List 1, 2, 3, 4.

SCHOOL OF EDUCATION

PHYLLIS K. HEMMER
142 Willow Street
West Roxbury, Massachusetts

B.S. Ed. Elementary

Sodality 1, 2, 3, 4; Treasurer 3; Women's Recreation Association 1, 2, 3, 4; Dramatic Society 3; Blessed Oliver Plunkett 2, 3, 4; Glee Club 1, 2, 3, 4; Commencement Committee 3; Junior Show 3; Freshman Show 1, 3; Dean's List 1, 2, 3, 4.

MARY LOU HOGAN
49 Walnut Street
Arlington, Massachusetts

B.S. Ed. Mathematics

Sodality 1, 2, 3, 4; Glee Club 1, 2, 3, 4; Heights; Junior Show 3; N.F.C.C.S. 4.

MARY LOU HOGAN
31 Pleasant Street
Salem, Massachusetts

B.S. Ed. Elementary

Sodality 2, 3, 4; Women's Recreation Association 1, 2, 3, 4; Blessed Oliver Plunkett Society 3, 4; Yacht Club 2.

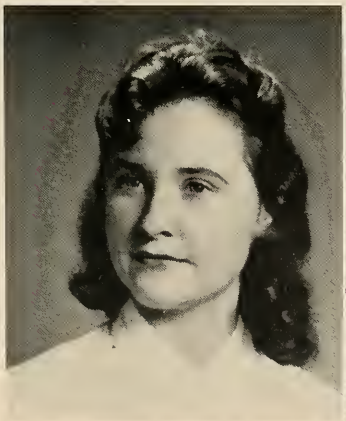

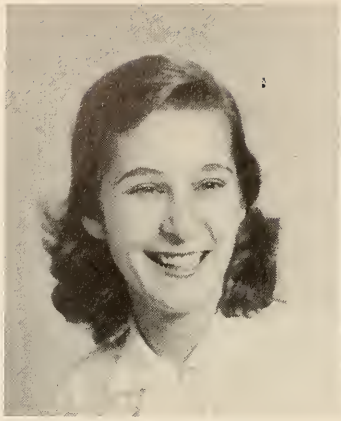

ELIZABETH KELLEHER
11 Worthington Street
Boston, Massachusetts

B.S. Ed. Elementary

Sodality 1, 2; Student Senate 1; Dean of Women's Council 3; Yacht Club 2; French Club 1, 2; Ricci Math Club 2; Dramatic Society 1, 2, 3; Women's Recreation Association, Election Committee 1, 2, 3, 4; Blessed Oliver Plunkett 1, 2, 3.

MARGARET J. KENNEY
17 Ellis Street
Quincy, Massachusetts

B.S. Ed. Mathematics

Sodality 2, 3, 4; Alpha and Omega Honor Society 4; Dean's List 1, 2, 3; Marquette Debating Society 1, 2; Freshman Dance Committee 1; Ricci Math Academy 3, 4; Women's Recreation Association Board 2; Junior Show 3; Commencement Committee 3.

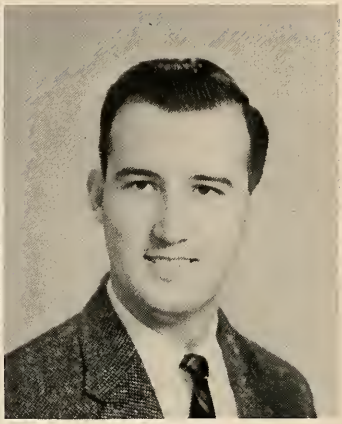

RUSSELL F. KING
465 Auburn Street
Auburndale, Massachusetts

B.S. Ed. History

Heights 1; School of Education Senate 1; Freshman Play 1; Stylus 1; Intramurals 1, 2, 3, 4; School of Education "Outstanding Male Student Award" 1.

SCHOOL OF EDUCATION

WILLIAM M. LEONARD
10 Ashland Street
Dorchester, Massachusetts

B.S. Ed. Social Studies

Campion Choral Speakers 3, 4; Blessed Richard Gwynn Society.

SISTER MARY de LOURDES, S. P.
Our Lady of Providence Convent
Chestnut Hill, Massachusetts

B.S. Ed. Chemistry

Kircher Club 1, 2, 3, 4.

JOHN M. LYONS
128 Ware Street
Roxbury, Massachusetts

B.S. Ed. History

Football 1, 2.

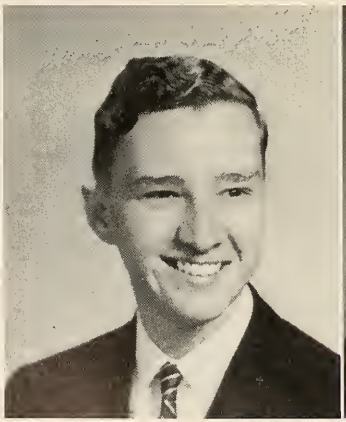

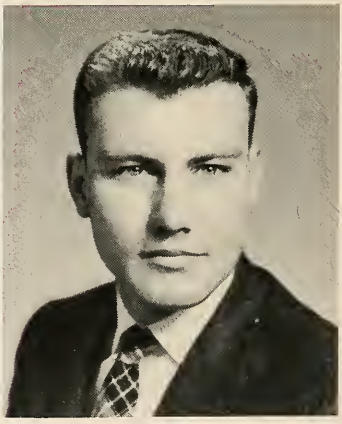

SENIOR CLASS OF 1957

DANIEL F. MacADAM
110 Chapman Street
Canton, Massachusetts

B.S. Ed.
Intramurals 1, 2, 3; Glee Club 1.

LOUANN MacNEIL
98 Knoll Street
Roslindale, Massachusetts

B.S. Ed. Elementary
Women's Recreation Association 1, 2, 3, 4; Section Representative 3; Freshman Show 3; Oliver Plunkett Society 4; Sodality 1, 2, 3, 4; Dramatic Club 1; Junior Show 2.

GERARD F. MAGEE
61 Freeman Street
Arlington, Massachusetts

B.S. Ed.

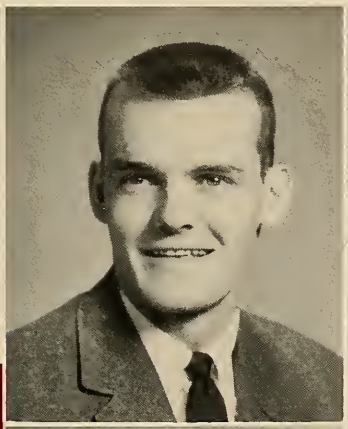

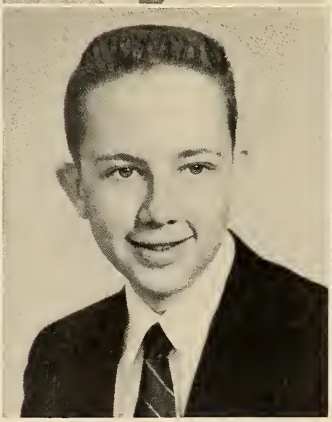

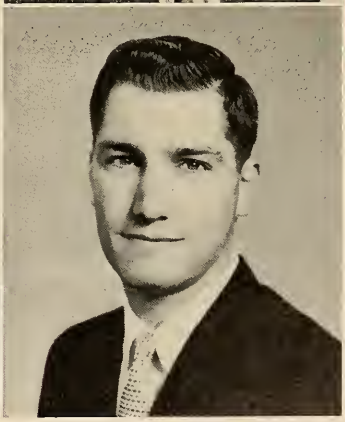

PATRICIA J. MAGINNIS
7 Alleyne Street
West Roxbury 32, Massachusetts

B.S. Ed. Elementary
Freshman Show 1, 3; Junior Show 2, 3; Dramatic Society 1, 3; Women's Recreation Association 4; Women's Council 4; Oliver Plunkett Society 2, 4.

JAMES J. MANGRAVITI
20 Cabot Street
Everett 49, Massachusetts

B.S. Ed. Elementary
Italian Academy 1; Music Academy 1; Alpha and Omega Honor Society 4.

CARL W. MARINO
34 Dawes Avenue
Hamden, Connecticut

B.S. Ed. History
Hockey 1, 2, 3, 4.

BOSTON COLLEGE

SENIOR CLASS OF 1957

WILLIAM P. MATTHEWS
238 River Street
West Newton, Massachusetts

B.S. Ed. History

Track 2; Dean's List 2.

BRENDA M. McCARTHY
269 Main Street
Waltham, Massachusetts

B.S. Ed. Elementary

Student Senate 2; Dean of Women's Council 1; Women's Recreation Association 1, 2, 3, 4, Vice President 3; Sodality 1, 2, 3, 4, Central Committee 2; Freshman Orientation Chairman 3; Commencement Committee 3; Dramatic Society 1; Blessed. Oliver Plunkett Society 3, 4; Yacht Club 2, 3, 4; Dean's List 2; Education Club 2; Junior Show 3; Holy Cross Rally Committee 1, 2, 3, 4.

CATHERINE M. McCARTHY
19 Wright Street
Arlington, Massachusetts

B.S. Ed. Elementary

Sodality 1, 2; Women's Recreation Association 1, 2, 3, 4; Dramatic Society 3; Blessed Oliver Plunkett 3; Freshman Show 3.

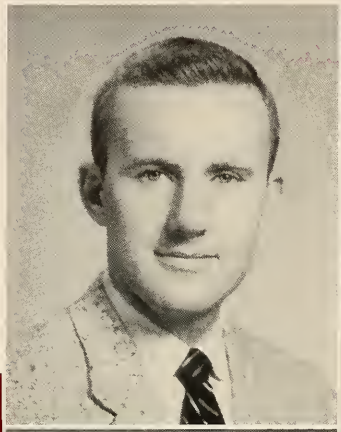

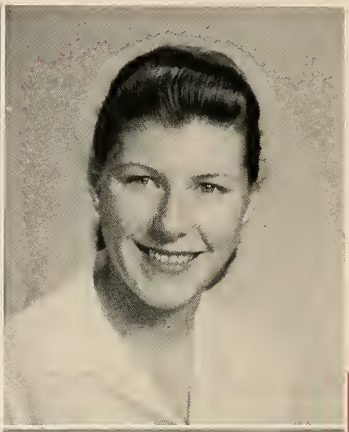

EILEEN McCAULEY
114 Park Street
Dorchester, Massachusetts

B.S. Ed. French

Oliver Plunkett Society 1, 2, 3; French Club 1; Women's Glee Club 1, 2, 3; Sodality 1, 2.

SHEILA E. McGOVERN
1525 Cambridge Street
Cambridge, Massachusetts

B.S. Ed. History

President of the Senior Class, School of Education; Class Secretary 1, 2, 3; Women's Recreational Association 1, 2, 3, 4; Dean's List 1, 2, 3; Prom Committee 1, 2, 3; Marquette Debating Society 1, 2; Communion Breakfast Committees 1, 2, 3; Dramatic Society 1, 2; Blessed Oliver Plunkett Society 3, 4; Commencement Committee 3; Freshman Show 3; Junior Week Committees 3; Holy Cross Victory Dance Co-Chairman 4.

MARJORIE A. McKEON
12 Chaske Avenue
Auburndale, Massachusetts

B.S. Ed. Elementary

Sodality 1, 2; Women's Recreation Association 1, 2, 3, 4, Banquet Committee 3; Blessed Oliver Plunkett Society 1, 2; Blessed Richard Gwynn Society 2, 3, 4; Dean's List 1; Dramatic Society 2.

BOSTON COLLEGE

WILLIAM E. McQUEENEY
15 Perkins Street
Arlington, Massachusetts

B.S. Ed. Physics

Gold Key Society 3, 4; Science-Education Club 3, 4; Intramurals 1, 2, 3, 4; Student Senate 4; Class Council 4; Freshman Show 3; Junior Show 3; Vice President of Senior Class, School of Education 4.

BARBARA MOORES
50 Ledgewood Drive
Burlington, Massachusetts

B.S. Ed. English

Sodality 2, 3, 4; Alpha and Omega Honor Society 4; Blessed Richard Gwynn 3; Italian Academy 1, 2; Glee Club 1, 2.

WILLIAM J. MORELLA
72 Lincoln Avenue
Saugus, Massachusetts

B.S. Ed. Elementary

Music Academy 1, 2; Italian Academy.

SCHOOL OF EDUCATION

J. PETER MURPHY
652 Forest Avenue
Larchmont, New York

B.S. Ed. History

Heights 1, 2; Intramurals 2, 3, 4; New York Club 1, 2, 3, 4, Secretary 2; Sub Turri Managing Editor 4; Southwell Club 3, 4; Historical Society 3, 4.

MARGARET A. NEVILLE
92 Warren Street
Waltham, Massachusetts

B.S. Ed. Latin

Classical Academy 2, 3, 4; Blessed Richard Gwynn Society 3; Alpha and Omega 4; Modern Dance Club 1, 2; Sodality 1, 2, 3, 4; Central Committee 3, 4; Women's Recreation Association 1, 2, 3, 4, Banquet Chairman 2, 3.

KERIN ELIZABETH O'BRIEN
Tupper Road
Sandwich, Massachusetts

B.S. Ed. Elementary

Women's Recreational Association 1, 2, 3, 4; Blessed Oliver Plunkett Society; Dean's List; Guidepost.

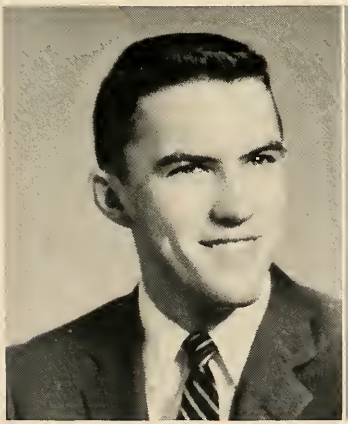

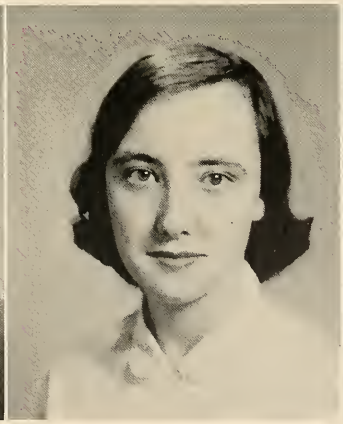

RICHARD JOSEPH O'BRIEN, JR.
643 Pleasant Street
Canton, Massachusetts

B.S. Ed.

Glee Club 1, 2; Sodality 1; Education Club 4; Intramurals 1, 2.

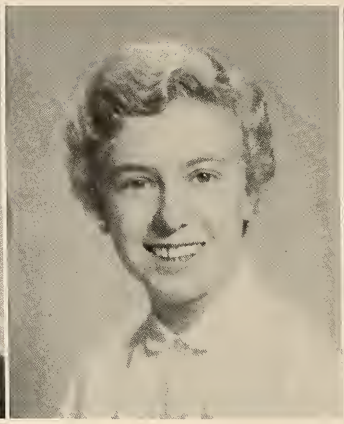

PATRICIA A. O'CONNOR
130 Noyes Street
Portland, Maine

B.S. Ed. Elementary

Sodality 1, 2, 3, 4; Yacht Club 2, 3; Modern Dance 1, 2; Women's Recreation Association 1, 2, 3, 4; Junior Show 3; Maine Club Secretary 3.

MARIAN C. O'LEARY
20 Fossdale Road
Dorchester, Massachusetts

B.S. Ed. Elementary

Women's Recreation Association 1, 2, 3, 4; Junior Show 3; Social Committee for Freshman Orientation 3; Section Representative 3; Dean's List 3; Sub Turri 4; Commencement Committee 3.

SCHOOL OF EDUCATION

ANN O'MALLEY
38 Rosewood Street
Mattapan, Massachusetts

B.S. Ed. Elementary

Dramatic Society 1; Sodality 2; Oliver Plunkett Society 3, 4; Junior Week Committee 3; Guidepost 4; Dean's List; Women's Recreation Association 1, 2, 3, 4.

CLARE O'NEILL
23 Parkway Crescent
Milton, Massachusetts

B.S. Ed. Elementary

Dean's List; Women's Sodality 2; Junior Week Committee 3; Commencement Week Committee 3; Blessed Oliver Plunkett Society 3, 4; Guidepost 4; Women's Recreation Association 1, 2, 3, 4.

JEAN PATERSON
258 Dracut Street
Dracut, Massachusetts

B.S. Ed.

Women's Recreation Association 1, 2, 3, 4; Marquette Debating Society 1, 2; Freshman Show 3; Junior Show 3; Junior Week Committee 3.

SENIOR CLASS OF 1957

BARBARA A. POLILLIO
850 Park Street
Stoughton, Massachusetts

B.S. Ed. Elementary

Section Representative 2; Guidepost 4; Sodality 2; Dean's List; Women's Recreation Association 1, 2, 3, 4.

DOROTHY C. QUINN
3 Dayton Street
Quincy, Massachusetts

B.S. Ed. Elementary

Sodality 2, 3, 4; Dramatic Club 1, 2; Women's Recreation Association 1, 2, 3, 4, Board 3; Sophomore Prom Committee 2; Freshman Show 3; Dean's List; Oliver Plunkett Society 3, 4.

ANNE T. REYNOLDS
143 Grove Street
Waltham, Massachusetts

B.S. Ed.

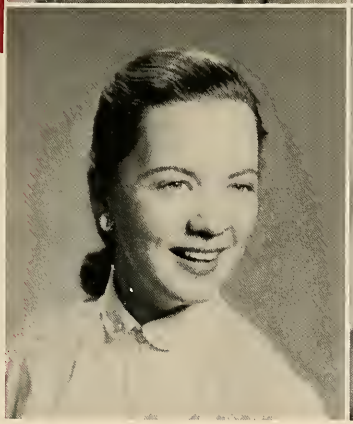

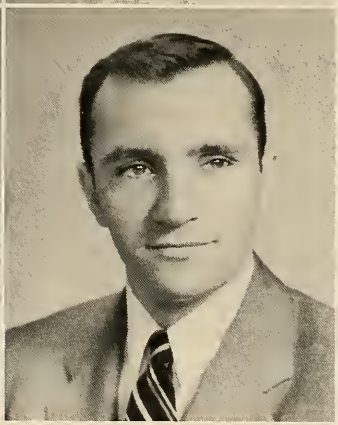

PATRICIA RICHARDS
108 Ocean Street
Hyannis, Massachusetts

B.S. Ed. Elementary

Glee Club 3, 4; Dean's List 3; Junior Show 3; Women's Recreation Association 1, 2, 3, 4; Commencement Committee 3; Parish Debates 3.

JAMES R. ROACH
9 Sumner Place
Roxbury, Massachusetts

B.S. Ed. English

Campion Choral Speakers 3, 4; N.F.C.C.S.; Section Representative 3; Intramurals 1, 2, 3, 4.

ROBERT ROGERS
10 Craigie Street
Somerville, Massachusetts

B.S. Ed.

BOSTON COLLEGE

SENIOR CLASS OF 1957

LOUIS SASSO
163 Endicott Street
Boston, Massachusetts

B.S. Ed. History

Intramurals 2, 3; Section Representative 2, 3; Italian Academy 1, 2, 3; Dramatic Society 3; Student Senate (School of Education) Vice President 3; Alpha Sigma Nu 4; Campion Choral Speakers 3, 4.

ELIZABETH A. SCANLON
595 Adams Street
Dorchester, Massachusetts

B.S. Ed. Elementary

Sodality 2, 3, 4; Glee Club 3, 4; Marquette Debating Society 1, 2; Freshman Prom Committee 1; Women's Recreation Association 1, 2, 3, 4; Blessed Oliver Plunkett Society 3, 4; Junior Jump Co-Chairman 3; Freshman Show 3; Junior Show 3; Commencement Week Committee 3; Dean's List 1, 2, 3, 4.

CONCETTA SERRA
230 Orient Avenue
East Boston, Massachusetts

B.S. Ed. English

Modern Dance 2; Sodality 2, 3, 4; Italian Academy 2, 3, 4; Glee Club 3, 4; Women's Recreation Association 1, 2, 3, 4; Dramatic Society 2, 3; Dean's List 1, 2, 3.

PATRICIA M. SGROSSO
235 Madison Avenue
Paterson, New Jersey

B.S. Ed. Biology

Women's Recreational Association 1, 2, 3, 4; Sodality 1, 3, 4; Kircher 3, 4; Dean's List 1, 3; New York Club 2; Yachting Club 2; Freshmen Show 1; Junior Week Committee 3; Junior Show 3; Sub Turri 4, Assistant Editor 4; Junior Co-Chairman of Holy Cross Rally 3.

LUCILLE M. SHEA
113 Elm Street
Medford, Massachusetts

B.S. Ed. English

Blessed Richard Gwynn Society 2, 3, 4; Women's Sodality 3, 4; World Relations League 3, 4; B. C. Educational Review 4; Alpha and Omega 4; Dean's List 1, 2, 3; Women's Recreational Association 1, 2, 3, 4.

CAROLMARIE SMITH
192 Warren Street
Waltham, Massachusetts

B.S. Ed.

Student Council 1; Women's Recreation Association 1, 2, 3, 4, Activity Director 3; Kircher Club 3, 4, President 3; American Chemical Society 2, 3; Sodality 1; Freshman Show 3; Junior Week Committee, Show Choreographer 3; Football Rally Committee 2, 3, 4; Dance Committees 1, 2, 3, 4; Commencement Committee, Co-Chairman 3; Dramatic Society 1, 2, 3, 4; Sub Turri 4; Dean's List.

BOSTON COLLEGE

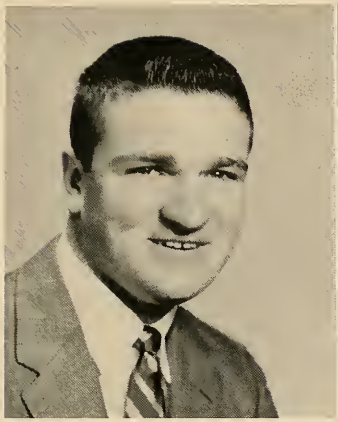

JOSEPH F. STANTON
31 Paul Gore Street
Jamaica Plain, Massachusetts

B.S. Ed.

RITA J. STEBBINS
55 High Street
Tilton, New Hampshire

B.S. Ed. French

French Academy 2; Glee Club 2, 3; Freshman Show 3; Junior Show 3; Dean's List 2, 3.

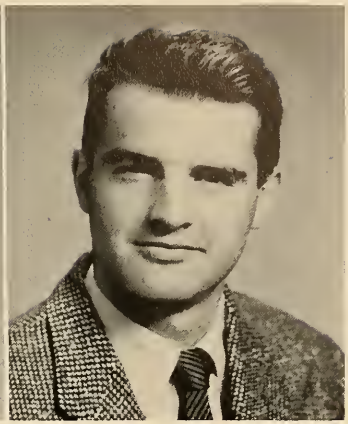

HENRY J. SULLIVAN
96 Park Holm
Newport, Rhode Island

B.S. Ed. History

Football 1, 2, 3, 4, Captain 4.

SCHOOL OF EDUCATION

MARY A. SULLIVAN
23 Sparkill Street
Waltham, Massachusetts

B.S. Ed.

PAULA E. TAFF
5 Leninston Street
Roslindale, Massachusetts

B.S. Ed. Business

Women's Recreation Association 1, 2, 3, 4; Sodality 1, 2, 3, 4, Secretary 3; Dramatic Society 2, 3, 4; Senior Commencement Committee 3; Junior Show 3; Alpha and Omega 4, Secretary-Treasurer; Dean's List 2, 3.

DAVID J. TANOUS
7 Elm Street
Van Buren, Maine

B.S. Ed. History

State of Maine Club 2, 3, 4; Ed. Journal 4; Intramurals 2, 3, 4.

GERALD RICHARD TATTEN
72 Parke Avenue
North Quincy, Massachusetts

B.S. Ed.

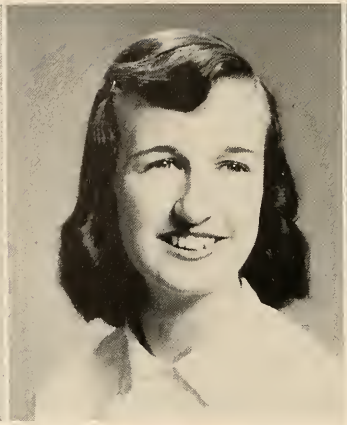

JUDITH A. WALSH
20 Malcolm Road
Jamaica Plain, Massachusetts

B.S. Ed. French

Sodality 1, 2, 3, 4; Central Committee 3, 4; Women's Recreation Association 1, 2, 3, 4, Banquet Chairman 2, 3; Board 4; Blessed Richard Gwynn Education Club 3.

EILEEN DOROTHY WILLWERTH
19 Spring Hill Terrace
Somerville, Massachusetts

B.S. Ed. Elementary

Dramatic Society 1, 2; Oliver Plunkett 1, 2, 3, 4; Sodality 1; Career Day Committee 1, 2, 3, 4; Women's Recreation Association 1, 2, 3, 4; Junior Show 3; Ricci Math Academy 1.

SCHOOL OF EDUCATION

ROSE L. WOODWORTH
56 Park Avenue
Cambridge, Massachusetts

B.S. Ed. Elementary

Dramatic Society 4; Sodality 4; Oliver Plunkett Society 2; Women's Recreation Association 1, 2, 3, 4; Glee Club 1; Junior Show 3.

ANTHONY D. ZONFRELLI
725 Belmont Street
Dedham, Massachusetts

B.S. Ed. French

Intramurals; Student Council; Alpha and Omega 4; Treasurer, Senior Class, School of Education 4.

ELLEN T. O'BRIEN
10 Bagnal Street
Allston, Massachusetts

B.S. Ed.

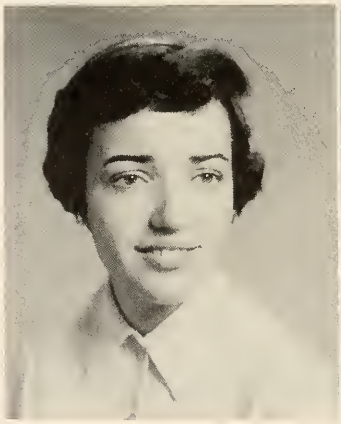

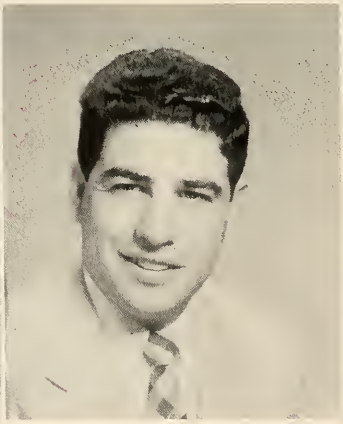

INTOWN COLLEGE

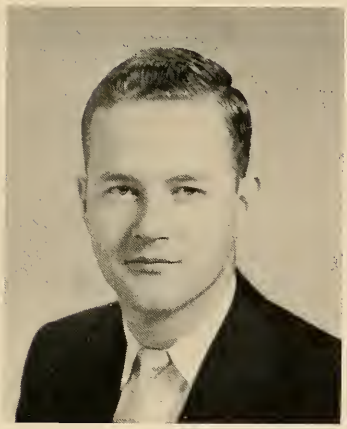

James P. McIntyre
President

Francis X. Holland
Vice-President

SENIOR CLASS OFFICERS

Mary M. Connors
Secretary

Henry L. Melanson
Treasurer

ANTHONY S. ANDRUSZKIEWICZ
270 Elmwood Avenue
Wollaston, Massachusetts

B.S.B.A.

Student Council 3, 4; Sub Turri 4; Outdoor Club 4; Dean's List.

MICHAEL BARDON
80 Bragdon Street
Roxbury, Massachusetts

B.S. Social Science

JOSEPH BELTRAMINI
11 Belvoir Road
Milton, Massachusetts

BOSTON COLLEGE INTOWN

ALFRED J. BRANAGAN
87 Winthrop Street
Holliston, Massachusetts

B.S.B.A. Accounting

Veteran.

JOHN P. BURKE
289 East Squantum Street
North Quincy, Massachusetts

B.S. English

Veteran.

WILLIAM E. CALARESE
42 Colonial Avenue
Dorchester, Massachusetts

B.S.B.A. General Business

Dean's List.

SENIOR CLASS OF 1957

SILVIO P. CHIUDIONI
37 Rockridge Road
Framingham Centre, Massachusetts

B.S.B.A. General Business

LEONARD J. CLEARY
21 Wheelock Street
Winthrop, Massachusetts

B.S.B.A. General Business

Marquette Debating Club; Veteran; Dean's List.

JOHN J. CONCEISON
15 Fortune Road
Woburn, Massachusetts

B.S. Economics

Glee Club 1, 2; Economics Academy 4; Veteran; Dean's List; Sodality 4.

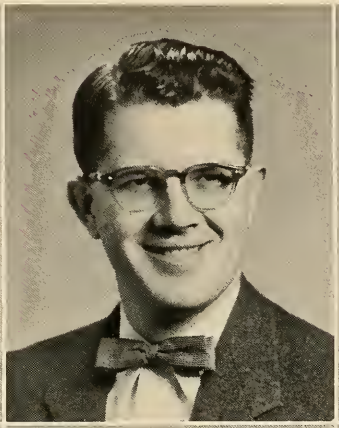

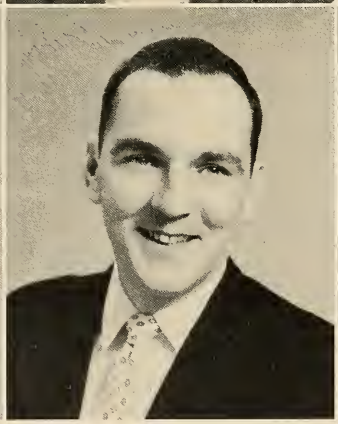

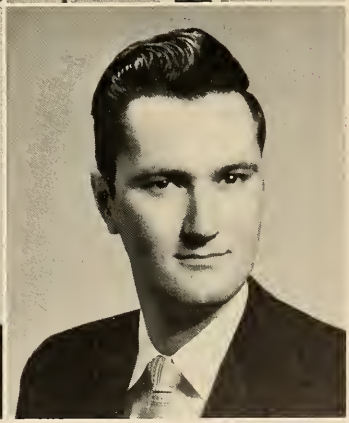

MARY M. CONNORS
441 Ashmont Street
Dorchester, Massachusetts

B.S. Social Sciences

Sodality 1, 2, 4, 6; Student Council 1, 4, 5, 6; Class Secretary 4, 5, 6; Dean's List.

LEO PATRICK COYNE
114 Draper Street
Dorchester, Massachusetts

B.S.B.A. Accounting

Class Representative 1; Intramurals 1, 2, 3; Accounting Academy 2, 3; Finance Club 3; Sub Turri; Outdoor Club; Veteran.

FREDERICK J. CROSDALE
25 Evans Road
Stoneham, Massachusetts

B.S.B.A. General Business

Veteran.

BOSTON COLLEGE

SENIOR CLASS OF 1957

WILLIAM F. DiMARZIO
1442 Hyde Park Avenue
Hyde Park, Massachusetts

A.B. English

Sodality 3, 4, 5, 6; Outdoor Club 3, 4, 5, 6; Financial Secretary 3, 4, 5, 6.

WALTER S. DRONZEK
36 Mattakeeset Street
Mattapan, Massachusetts

B.S. Economics

Section Representative 2, 3; Student Council 2, 3; Intramurals 2, 3; Nocturnal Adoration Society 3, 4.

WILLIAM J. DUDLEY
83 Arlington Street
Lawrence, Massachusetts

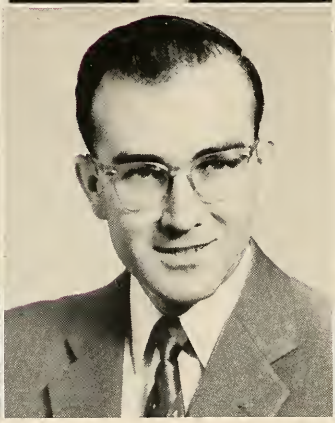

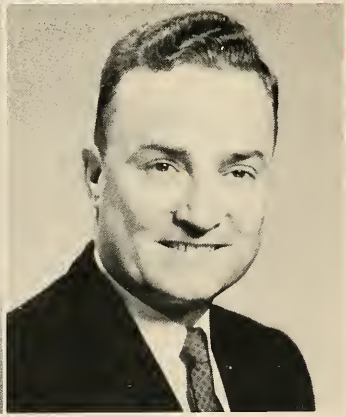

GERALD A. EMMONS
20 Robinson Road
Woburn, Massachusetts

B.S. Economics

Veteran.

RAYMOND J. FELL
34 Roger Street
Southbridge, Massachusetts

B.S. Economics

Veteran.

JOHN P. FRIZZELL
40 Nonantum Street
Newton, Massachusetts

B.S. Economics

Veteran; Dean's List; President Freshman Class.

BOSTON COLLEGE

FRANCES C. GIARDINO
31 Gordon Avenue
Hyde Park, Massachusetts

B.S. English
Sodality; Outdoor Club.

ROBERT GRANT
21 Cleveland Road
Salem, Massachusetts

B.S. Economics

EDITH HAGERTY
19 Harvard Avenue
Brookline, Massachusetts

A.B. Mathematics

BOSTON COLLEGE INTOWN

MARTIN L. HAGERTY
301 Bedford Street
Lexington, Massachusetts

B.S.B.A. General Business
Veteran; Dean's List.

MARY LANE HAWLEY
3 Alviston Street
Jamaica Plain, Massachusetts

B.S.B.A. Accounting
Dean's List.

FRANCIS X. HOLLAND
2 Fidelis Way
Brighton, Massachusetts

B.S. Economics
Student Council 5, 6; Class Vice-President 5, 6; Veteran; Dean's List.

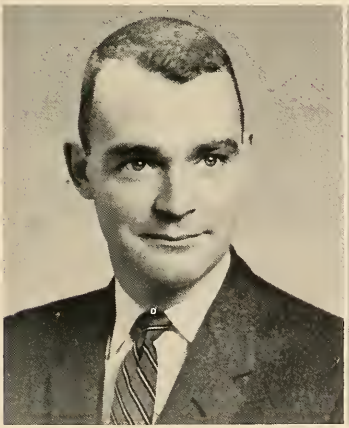

RICHARD J. LIFFIN
9 Central Place
Saugus, Massachusetts

B.S.

Veteran; K. of C.

ANNE TRAINOR KENT
2 Orchard Place
Arlington, Massachusetts

B.S. English

Dean's List.

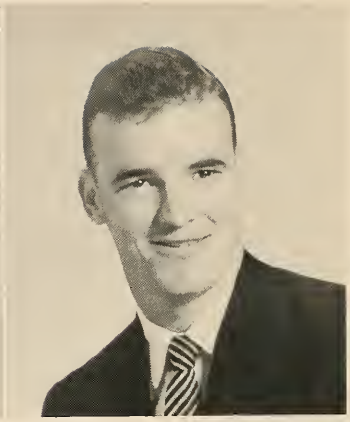

ARNOLD E. MATHESON
198 D Street
South Boston, Massachusetts

BOSTON COLLEGE INTOWN

ROBERT L. MATTHEWS
129 Williams Street
Jamaica Plain, Massachusetts

B.S.B.A. General Business

Dean's List.

EDWARD T. McCABE
49 Elm Street
Wakefield, Massachusetts

JOHN F. McCARTHY
21 Upcrest Road
Brighton, Massachusetts

B.S. Economics

Student Council; Veteran; Economics Club.

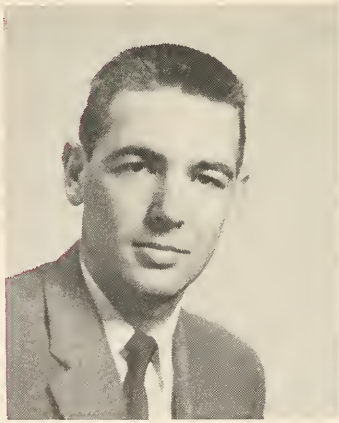

SENIOR CLASS OF 1957

JAMES P. McINTYRE
51 Bartlett Street
Malden, Massachusetts

A.B. English
Dean's List; Class President 2, 3, 4, 5, 6; Student Council 2, 3, 4, 5, 6, Treasurer 2, 3, 4, Vice-President 5, President 6; Sodality 3, 6; Out Door Club 6.

FRANCIS X. McKENON
122 Fulton Street
Norwood, Massachusetts

HENRY L. MELANSON
77 Capen Street
Milton, Massachusetts

B.S.B.A.
Student Council 5, 6, Treasurer 5, 6; Class Treasurer 5, 6; Veteran.

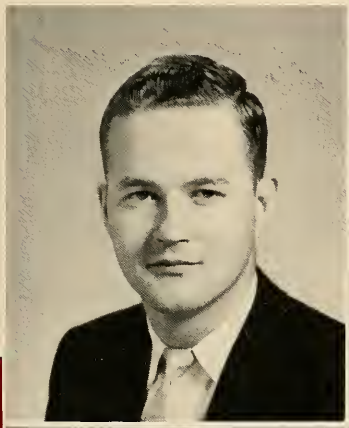

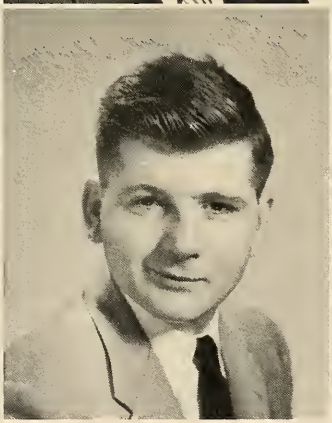

JAMES F. MELLYN
21 Cherry Street
Quincy, Massachusetts

B.S. Economics

WILLIAM F. MULLEN
64 Commonwealth Avenue
Boston, Massachusetts

B.S. Economics
Dean's List; Veteran.

KATHLEEN T. MURPHY
40 Pierce Street
Arlington, Massachusetts

B.S. Social Science
Out Door Club; Dean's List; Sub Turri.

BOSTON COLLEGE

SENIOR CLASS OF 1957

DOROTHY M. MURRAY
206 South Street
Jamaica Plain, Massachusetts

B.S. Social Science

DANIEL J. NOONAN
29 Columbus Avenue
Somerville, Massachusetts

B.S. Economics

THOMAS J. O'BRIEN
1A Pope's Hill Street
Dorchester, Massachusetts

B.S.B.A. General Business
Veteran.

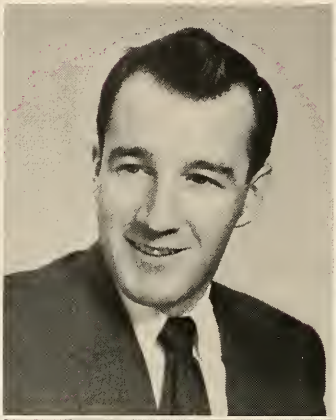

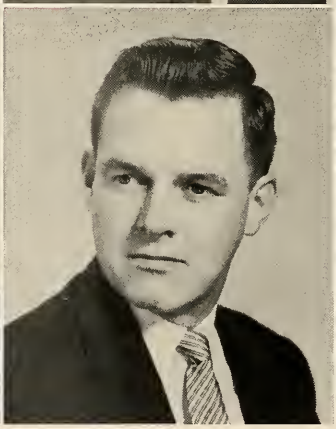

DANIEL E. O'CONNELL
162 Orton-Marotta Way
South Boston, Massachusetts

B.S. English
Dean's List; Student Council; Class President 4; Veteran.

WILLIAM O'CONNELL
70 Draper Street
Dorchester, Massachusetts

URSULA O'CONNOR
59 Chipman Street
Medford, Massachusetts

B.S. English

BOSTON COLLEGE

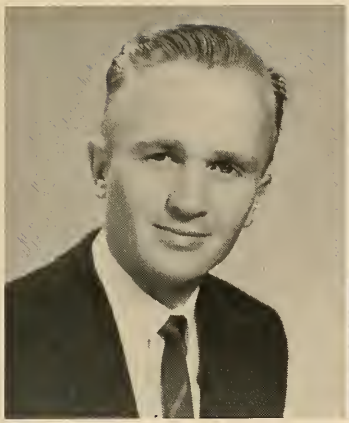

GERALD T. PALMER
60 Perham Street
West Roxbury, Massachusetts

JOHN J. PERKINS
8 Perkins Street
Quincy, Massachusetts

B.S.B.A. General Business

BERNARD POKAT
793 Nantasket Avenue
Hull, Massachusetts

BOSTON COLLEGE INTOWN

JANE M. PRAY
73 Kemper Street
Wollaston, Massachusetts

B.S.B.A. General Business

Dean's List; Veteran.

DOROTHEA M. PUNCH
40 St. Mary's Road
Milton, Massachusetts

B.S.B.A. Accounting

Sodality 1, 2, 4, 6; Sub Turri 6; Dean's List.

MARY LOU PUNCH
40 St. Mary's Road
Milton, Massachusetts

B.S.B.A. Accounting

Sub Turri; Sodality 3, 4, 5, 6; Student Council 4; Dean's List; Class Treasurer 4.

EDGAR A. RAMSDEN
15 Ocean Street
Squantum, Massachusetts

A.B. English
Out Door Club.

LOUIS RANELLI
7 Eighth Street
Cambridge, Massachusetts

B.S. Social Science
Dean's List; Veteran.

BOSTON COLLEGE INTOWN

RICHARD P. REAGAN
18 Indiana Terrace
Newton, Massachusetts

B.S. Economics
Veteran; Dean's List.

MARGARET M. SARSFIELD
75 Heath Street
Jamaica Plain, Massachusetts

B.S. English
Dean's List.

SENIOR CLASS OF 1957

FRANCIS J. TIERNEY
47 Berkley Street
Waltham, Massachusetts

A.B. Social Science
Out Door Club; Sodality.

THOMAS H. WALSH
20 Wendell Road
Nahant, Massachusetts

B.S. Accounting
Veteran; Dean's List; Sub Turri.

HELEN J. WHELTON
29 Sargent Road
Winchester, Massachusetts

B.S. Sociology
Dean's List.

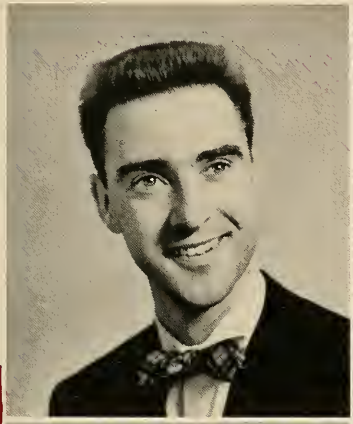

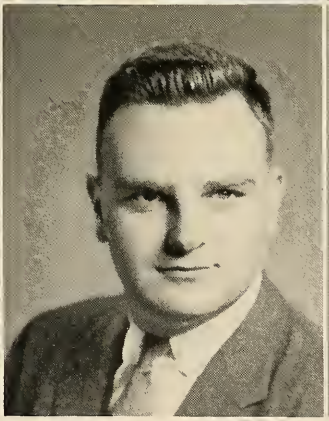

EDWARD M. BURNS
27 Wedgemere Avenue
Winchester, Massachusetts

B.S. General Business

BOSTON COLLEGE

Nancy M. Bradley
President

Barbara M. Higgins
Vice-President

SENIOR CLASS OFFICERS

SCHOOL OF NURSING

Mary Alice Danahy
Secretary

Dorothy R. Bagnell
Treasurer

SENIOR CLASS OF 1957

MARGARET ANTONELLIS
140 Kenrick Street
Brighton, Massachusetts

B.S. Nursing

Sodality 1, 2, 3, 4; Glee Club 1, 2; Fine Arts 1; Variety Show 1, 2.

DOROTHY R. BAGNELL
100 Forbes Hill Road
Wollaston, Massachusetts

B.S. Nursing

Glee Club 1; Sodality 1, 2, 3, 4; Class Treasurer 2, 3, 4; Variety Show 1, 2; Commencement Committee 3.

NANCY M. BRADLEY
40 Benton Road
Somerville, Massachusetts

B.S. Nursing

Basketball 1; Glee Club 1, 2; Sodality 1, 2, 3, 4; Variety Show 1, 2; Student Council 1, 2, 3, 4; Vice-President Student-Faculty Organization 3; Chairman of Legislative Board 3; President of Class 1, 2, 3, 4; President of Massachusetts State Council of Student Nurses 4; Delegate to National Student Nurses Convention 4.

LOUISE M. BRENNAN
14 Payson Street
Attleboro, Massachusetts

B.S. Nursing

Sodality 1, 2, 3, 4; Glee Club 1, 2; Social Service Chairman 1, 4; Variety Show 1, 2.

PAULA ANN CALLAHAN
35 George Road
Wollaston, Massachusetts

B.S. Nursing

BERNICE E. CAMERLENGO
53 Willow Street
West Roxbury, Massachusetts

B.S. Nursing

Sodality 1, 2, 3, 4; Glee Club 1, 2, Librarian 2; Variety Show 1, 2; Commencement Committee 3.

BOSTON COLLEGE

DORIS G. CLARK
233 Woodside Avenue
Winthrop, Massachusetts

B.S. Nursing

Sodality 1, 2, 3, 4; Glee Club 1, 2; Commencement Committee 3.

MARCIA ELIZABETH CROKER
1 Crescent Avenue
Scituate, Massachusetts

B.S. Nursing

MARY ALICE DANAHY
98 Oakdale Road
Newton, Massachusetts

B.S. Nursing

Class Secretary 1, 4; Glee Club 1, 2; Sodality 1, 2, 3, 4; Co-Edventures 1, 2; MSCSN Newsletter (Co-Editor) 4.

SCHOOL OF NURSING

JEAN A. DOWD
51 Southgate Street
Worcester, Massachusetts

B.S. Nursing

Sodality 1, 2, 3, 4; Glee Club 1, 2; Honor Board 2, 3, 4; Variety Show 1, 2.

JOAN FRANCIS DOYLE
81 Odell Avenue
Beverly, Massachusetts

B.S. Nursing

GRACE EREMIAN
331 Lawrence Road
Medford, Massachusetts

B.S. Nursing

Sodality 1, 2, 3, 4; Glee Club 1, 2; Ways and Means Committee 2; Variety Show 1, 2.

SENIOR CLASS OF 1957

MARY PAULA FELLOWS
51 Chesbrough Street
West Roxbury, Massachusetts

B.S. Nursing

NANCY EDITH FIDELLE
64 Westglow Street
Dorchester, Massachusetts

B.S. Nursing

MAUREEN ANN FITZPATRICK
19 Harding Court
Southbridge, Massachusetts

B.S. Nursing

Glee Club 1, 2; Sodality 1, 2, 3, 4; Social Service 2; Sub Turri 4; Dean's List 2; Co-Edventures 1, 2.

MARY ANN FLAHERTY
South Worcester Street
Barrowsville, Massachusetts

B.S. Nursing

HELEN FOGARTY
118 Division Street
Woonsocket, Rhode Island

B.S. Nursing

MARY JOSEPHINE FOLEY
13 Franklin Street
Woburn, Massachusetts

B.S. Nursing

BOSTON COLLEGE

SENIOR CLASS OF 1957

IRENE MARIE GAGE
30 Messer Street
Laconia, N. H.

B.S. Nursing

ANNE MARIE GAGNON
31 New Park Street
West Lynn, Massachusetts

B.S. Nursing

Sodality 1, 2, 3, 4; Glee Club 1, 2; Variety Show 1, 2; Student Faculty Government Organization 2, 3, 4, Corresponding Secretary 2, Treasurer 3, President 4; Commencement Committee 3.

NANCY LOUISE GEGAN
12 Homefield Avenue
Providence, R. I.

B.S. Nursing

Sodality 1, 2, 3, 4; Glee Club 1, 2; News From 126 1, 2; Variety Show 2; Library Committee 3; Sub Turri 4; Social Service 3.

MARITA GLYNN
72 Willis Street
Brockton, Massachusetts

B.S. Nursing

Sodality 1, 2, 3, 4; Glee Club 1; Social Activities Committee Chairman 2; Dean's List 1, 2; Co-Edventures 2.

MARGARET M. GRANT
21 Newtowne Ct.
Cambridge, Massachusetts

B.S. Nursing

Class Secretary 3; Sodality 1, 2, 3, 4, Vice-Prefect 1, Prefect 2; Nominating Committee 4; Glee Club 1, 2; Variety Show 1, 2; Commencement Committee 3.

MARY MARGARET GREEHY
8 Highland Street
Peabody, Massachusetts

B.S. Nursing

BOSTON COLLEGE

ARLINE HALPIN
26 Linden Street
Reading, Massachusetts

B.S. Nursing

ANN KATHRYN HENNESSEY
637 Dudley Street
Dorchester, Massachusetts

B.S. Nursing

BARBARA M. HIGGINS
152 Brayton Road
Brighton, Massachusetts

B.S. Nursing

Glee Club 1, 2; Sodality 1, 2, 3, 4; Variety Show 1, 2; Fine Arts Club, Vice-President 1, President 2; Class Vice-President 3, 4; Commencement Committee 3.

SCHOOL OF NURSING

MURIEL JODICE
20 Benjamin Road
Arlington, Massachusetts

B.S. Nursing

Sodality 1, 2, 3, 4; Glee Club 1, 2; Fine Arts; Social Service 2.

LILLIAN HELEN KASETA
16 St. John Avenue
Norwood, Massachusetts

B.S. Nursing

MARY ANN KEOUGH
160 Nichols Avenue
Stratford, Connecticut

B.S. Nursing

EMILY E. MAGASY
30 Garth Road
West Roxbury, Massachusetts

B.S. Nursing

Glee Club 1, 2; Sodality 1, 2, 3, 4; Secretary-Treasurer 1, 2; Variety Show 1, 2; Commencement Committee 3.

GERTRUDE MAHONEY
112 W. Ninth Street
South Boston, Massachusetts

B.S. Nursing

Glee Club 1, 2; Basketball 1, 2; Co-Ed-ventures 1, 2; Sodality 1, 2, 3, 4; Library Committee 3; Fine Arts Club 1.

MARY LOUISE McHALE
19 Willowdean Avenue
West Roxbury, Massachusetts

B.S. Nursing

SCHOOL OF NURSING

ANNE LOUISE McKENNEY
44 Holton Street
Allston, Massachusetts

B.S. Nursing

ELAINE M. NUNES
80 Paradise Avenue
Newport, R. I.

B.S. Nursing

Glee Club 1; Sodality 2, 3, 4; Variety Show 1, 2; Social Activities Committee 1; Commencement Committee 3.

CYRILLA ANYSIA O'BRIEN
33 Imrie Road
Allston, Massachusetts

B.S. Nursing

SENIOR CLASS OF 1957

ANNE O'NEIL
13 Church Avenue
Franklin, Massachusetts

B.S. Nursing

Honor Board 1; Glee Club 1, 2; Sodality 1, 2, 3, 4; Variety Show 1, 2; Sub Turri 4 (Associate Editor); Dean's List.

DORIS ROCHE
287 North Street
Hingham, Massachusetts

B.S. Nursing

Glee Club 1, 2; Sodality 1, 2, 3, 4; Variety Show 1, 2; Honor Society, Recording Committee Chairman 4; Commencement Committee 3.

JANE F. SULLIVAN
20 Kendall Street
North Quincy, Massachusetts

B.S. Nursing

Sodality 1, 2, 3, 4; Glee Club 1, 2; Sub Turri 4; Variety Show 1, 2; Commencement Committee 3; Publicity Committee 2; News from 126, 3.

ELIZABETH KATHRYN SALMON
6 Putnam Road
Arlington, Massachusetts

B.S. Nursing

BOSTON COLLEGE

MARJORIE ANNE TAYLOR
17 Whittier Street
Lynn, Massachusetts

B.S. Nursing

SHEILA A. WHALEN
273 Alewife Brook Pkwy.
Somerville, Massachusetts

B.S. Nursing

Glee Club 1, 2; Sodality 1, 2, 3, 4; Cheerleading 1; Social Activities Committee 3, 4, Chairman 4; Variety Show 1, 2; Sub Turri 4; Commencement Committee 3.

MARILYN WILSON
177 Milton Street
Dorchester, Massachusetts

B.S. Nursing

Sodality 1, 2, 3, 4; Glee Club 1, 2; Fine Arts Club 1; Heights 3; Sub Turri 4; Library Committee 4, Chairman; Dean's List 1, 2.

SCHOOL OF NURSING

SENIOR CLASS OF 1957

BOSTON COLLEGE

GRADUATE NURSING

Nancy Hamilton
President

Norma Blank
Vice-President

CLASS OFFICERS

Helen Barrett
Secretary-Treasurer

Hedwig Staskus
Senior Representative To Student Faculty Organization

SISTER MARY ANITA, S.P., R.N.
103 Commonwealth Avenue
Chestnut Hill, Massachusetts

B.S. Nursing
Saint Vincent's Hospital, Worcester.

JOYCE BAER, R.N.
132 Beacon Street
Boston, Massachusetts

B.S. Nursing
Sodality Activities Committee 3, 4; Sodality of Our Lady 3, 4; English Academy 3; Worcester City Hospital.

GLORIA BARARELLA, R.N.
1246 East Street
East Mansfield, Massachusetts

B.S. Nursing
Catherine Laboure School of Nursing.

SCHOOL OF NURSING

HELEN MARIE BARRETT, R.N.
33 Groveland Street
Mattapan, Massachusetts

B.S. Nursing
Senior Sodality 3, 4; Secretary-Treasurer Senior Class; Student Organization 3; Ways and Means Committee 3; Quincy City Hospital School of Nursing.

NORMA JUNE BLANK, R.N.
92 Carroll Avenue
Newport, Rhode Island

B.S. Nursing
Secretary, Our Lady's Sodality, Vice President Senior Class; Sub Turri; Commencement Week Committee; Massachusetts General Hospital.

JANNETTE BOURGAEU, R.N.
249 Beacon Street
Boston, Massachusetts

B.S. Nursing

SENIOR CLASS OF 1957

ELEANOR BRENNAN, R.N.
251 Beacon Street
Boston, Massachusetts

B.S. Nursing

PATRICIA ANN BRYANT, R.N.
101 Washington Street
Brighton, Massachusetts

B.S. Nursing
Mount Auburn Hospital.

MARY CABECEIRAS, R.N.
857 N. Main Street
Fall River, Massachusetts

B.S. Nursing
Sodality Member; Union Hospital School of Nursing.

EDITH CAREY, R.N.
16 Eaton Street
Boston, Massachusetts

B.S. Nursing

MARGARET CAST, R.N.
21 Colony Road
West Hartford, Connecticut

B.S. Nursing
Treasurer, Student Government 3, 4; Verbatum Club 3; Ways and Means Committee 3, 4; St. Francis Hospital.

MARILYN CAVANAUGH, R.N.
13 Alma Street
Waterbury, Connecticut

B.S. Nursing
English Academy; Sodality; St. Francis Hospital.

BOSTON COLLEGE

SENIOR CLASS OF 1957

MARY CETTO, R.N.
249 Beacon Street
Boston, Massachusetts

B.S. Nursing

JOAN J. CHRISTIAN, R.N.
78 Bellevue Street
Worcester, Massachusetts

B.S. Nursing
Senior Member to the Honor Board; The Memorial Hospital School of Nursing, Worcester, Mass.

VILMA M. COIA, R.N.
3 Job Street
Providence, R. I.

B.S. Nursing
St. Joseph's Hospital, Providence, R. I.

CHARLENE CROSBY, R.N.
330 Beacon Street
Boston, Massachusetts

B.S. Nursing

MARY JANE CROWLEY, R.N.
39 Chickering Road
Norwood, Massachusetts

B.S. Nursing
Class Representative 3; Ladies Sodality; Nominating Committee 4.

SISTER MARY ALBERT DALY, O.S.F., R.N.
St. Elizabeth's Hospital
Brighton, Massachusetts

B.S. Nursing
St. Elizabeth's Hospital, Brighton, Mass.

BOSTON COLLEGE

PATRICIA DELANEY, R.N.
740 Bennington Street
East Boston, Massachusetts

B.S. Nursing
Chelsea Memorial Hospital, Chelsea, Massachusetts; Christmas Bazaar; Ways and Means Committee 3.

JOAN DONAHUE, R.N.
19 Fifth Avenue
Haverhill, Massachusetts

B.S. Nursing
Catherine Laboure School of Nursing.

SISTER MARY ELIZABETH, S.P., R.N.
Providence Mother House
Holyoke, Massachusetts

B.S. Nursing
St. Vincent Hospital, Worcester, Mass.

SCHOOL OF NURSING

JANET A. FINNEGAN, R.N.
90 Turner Road
Scituate, Massachusetts

B.S. Nursing
Catherine Laboure School of Nursing, Dorchester, Mass.; Honor Board Chairman 3, 4; Sodality 3, 4; Student-Faculty Organization 3, 4; English Academy 3, 4.

MARGUERITE F. FOGG, R.N.
206 Riverway
Boston, Massachusetts

B.S. Nursing
Margaret Pillsbury General Hospital, Concord, N. H.

THOMAS E. FURLONG, R.N.
29 Fulton Street
Fitchburg, Massachusetts

B.S. Nursing
Worcester City Hospital School of Nursing, Worcester, Mass.; Fine Arts Club; English Academy; Sodality.

SANDRA ANN GALE, R.N.
1915 Park Avenue
Boston, Massachusetts

B.S. Nursing

St. Vincent's Hospital School of Nursing, Bridgeport, Conn.; Sodality 3, 4.

BARBARA GRIECI, R.N.
141 Cottage Street
East Boston, Massachusetts

B.S. Nursing

Chelsea Memorial School of Nursing, Chelsea, Mass.; Finance Committee 3, 4; Sodality 3, 4; English Academy 3, 4; Sub Turri 4.

BARBARA MARY GURSKI, R.N.
461 Burritt Street
New Britain, Connecticut

B.S. Nursing

St. Francis Hospital, Hartford, Conn.

SCHOOL OF NURSING

NANCY NAVIN HAMILTON, R.N.
7 Pearl Street
Millsbury, Massachusetts

B.S. Public Health Nursing

St. Vincent Hospital, Worcester, Mass.; Class President 3, 4; Student Council 3, 4; Sodality 3, 4; English Academy 3, 4; Commencement Committee 3; Sub Turri 4; Christmas Bazaar 3, 4.

DOROTHY M. HANLEY, R.N.
200 Bruce Street
Lawrence, Massachusetts

B.S. Nursing

Catherine Laboure School of Nursing, Boston, Mass.; Student-Faculty Organization.

BEVERLY S. HERBST, R.N.
27 Warren Street
Milford, Connecticut

B.S. Nursing

St. Mary's School of Nursing, Waterbury, Conn.

SENIOR CLASS OF 1957

NORMA M. HOLDEN, R.N.
484 Brookline Avenue
Boston, Massachusetts

B.S. Nursing

Rhode Island Hospital, Providence, R. I.; Social Activities Committee 3; Ver Batum Club 3.

BARBARA B. HOWARD, R.N.
282 June Street
Worcester, Massachusetts

B.S. Nursing

Worcester City Hospital, Worcester, Mass.; Sodality; Student Council.

ELIZABETH HUGHES, R.N.
82 Bennett Street
Brighton, Massachusetts

B.S. Nursing

JEAN JOHNSON, R.N.
15 Sheridan Street
North Easton, Massachusetts

B.S. Nursing

JOAN P. JUREKA, R.N.
12 Fifth Street
Nashua, N. H.

B.S. Nursing

Mary Hitchcock Memorial Hospital, Hanover, N. H.

BERNADETTE A. KEOUGH, R.N
18 Hamilton Road
Waltham, Massachusetts

B.S. Nursing

St. Elizabeth's Hospital, Brighton, Mass.; Basketball 1; Sodality 1, 2; Committee for Commencement Exercises 1.

BOSTON COLLEGE

SENIOR CLASS OF 1957

SANDRA KORN, R.N.
104 Fair Street
Laconia, New Hampshire

B.S. Nursing

Nashua Memorial Hospital, Nashua, New Hampshire.

RITA F. LA BRECQUE, R.N.
29 Keefe Street
Hartford, Connecticut

B.S. Nursing

Nominating Committee Chairman 1, 2; Student - Faculty Organization; Sodality 1, 2; Saint Francis Hospital, Hartford, Connecticut.

BERNADETTE LYNCH, R.N.
29 Keefe Street
Hartford, Connecticut

B.S. Nursing

Nominating Committee Chairman 1, 2; Student-Faculty Organization; Sodality 1, 2; Saint Francis Hospital, Hartford, Connecticut.

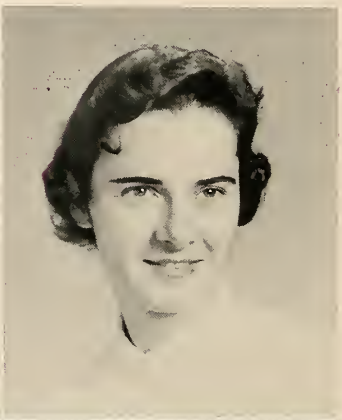

JOAN MAC KINNON, R.N.
14 Olney Street
Watertown, Massachusetts

B.S. Nursing

Sodality 3, 4; Saint Elizabeth's Hospital.

MAUREEN MASTERSON, R.N.
416 River Street
Providence, Rhode Island

B.S. Nursing

Saint Joseph's Hospital School of Nursing.

MARIE MAURIELLO, R.N.
99 Bellingham Avenue
Revere, Massachusetts

B.S. Nursing

Sodality; Boston City Hospital School of Nursing.

BOSTON COLLEGE

JEAN E. McCARTHY, R.N.
8 Grant Road
Salem, Massachusetts

B.S. Nursing

Sodality 1, 2; Student Council (Social Service). Beverly Hospital, School of Nursing, Beverly, Mass.

JANE MARIE McGAFFIGAN, R.N.
74 Leicester Street
Brighton, Massachusetts

B.S. Nursing

Sodality 3, 4; President, Student-Faculty, Organization 4; English Academy 4; Massachusetts Memorial Hospital, Boston, Mass.

MARYLOU McGAUGHEY, R.N.
28 Litchfield Terrace
Lowell, Massachusetts

B.S. Nursing

St. John's School of Nursing, Lowell, Mass.

SCHOOL OF NURSING

MARIE McGEE, R.N.
13 Gloucester Street
Gloucester, Massachusetts

B.S. Nursing

RITA McGRATH, R.N.
79 Hudson Street
Somerville, Massachusetts

B.S. Nursing

Sodality 3, 4; Somerville Hospital School of Nursing.

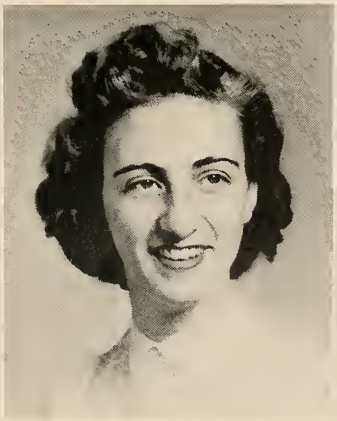

PATRICIA ANN MOORE, R.N.
39½ Summer Street
Andover, Massachusetts

B.S. Nursing

Student Faculty Organization, Catherine Laboure School of Nursing.

NORAH C. MULCAHY, R.N.
16 Pekin Street
Providence, Rhode Island

B.S. Nursing

Ways and Means Committee, Saint Joseph's Hospital School of Nursing.

DORIS A. MURPHY, R. N.
Indian Trail
North Scituate, Massachusetts

B.S. Nursing

Whidden Memorial Hospital School of Nursing.

THERESA MARIE MURPHY, R.N.
283 Saint Paul Street
Brookline, Massachusetts

B.S. Nursing

Our Lady's Sodality; Secretary Student Council, Commencement Week Activities Committees, Mercy Hospital, Springfield.

SCHOOL OF NURSING

PATRICIA MARY NANGLE, R.N.
192 Walden Street
Cambridge, Massachusetts

B.S. Nursing

Sodality, Prefect 3, 4; English Academy 3, 4; Student Faculty Organization; Sub Turri 4; Cambridge City Hospital School of Nursing.

GENEVIVE NOLIN, R.N.
371 Great Road
Saylesville, Rhode Island

B.S. Nursing

Ways and Means Committee; Memorial Hospital, Pawtucket, Rhode Island.

BARBARA G. O'TOOLE, R.N.
50 Centennial Street
Clinton, Massachusetts

B.S. Nursing

Sodality 3, 4, Treasurer 4; Honor Committee 3, 4, Chairman 4; English Academy 3, 4.

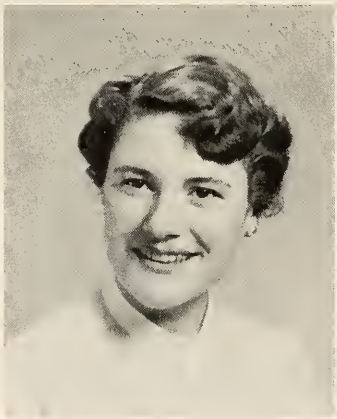

SENIOR CLASS OF 1957

RITA RAFFERTY, R.N.
84 Joslin Street
Providence, Rhode Island

B.S. Nursing
Saint Ann's Hospital School of Nursing.

BARBARA REGAN, R.N.
81 Eutaw Street
East Boston, Massachusetts

B.S. Nursing

ELEANOR MARY REGAN, R.N.
39 Wacona Avenue
Waterbury, Connecticut

B.S. Nursing
Saint Francis Hospital School of Nursing, Hartford, Conn.

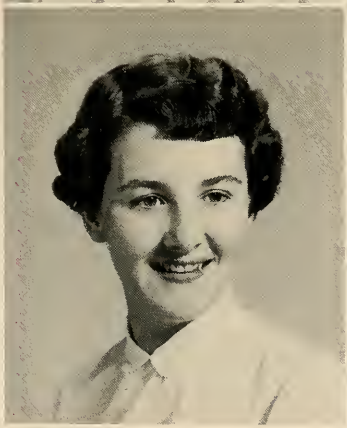

PATRICIA ROBINSON, R.N.
6 Grafton Street
Lawrence, Massachusetts

B.S. Nursing
Student-Faculty Organization; Saint Elizabeth's Hospital.

LILLIAN E. SCHMIDT, R.N.

Revere, Massachusetts

B.S. Nursing
Baroness Erlanger Hospital School of Nursing, Chattanooga, Tennessee.

M. VIRGINIA SELLERS, R.N.
16 Rice Street
Brookline, Massachusetts

B.S. Nursing
Nominating Committee 3; Library Committee 4; English Academy 4; Sodality 3, 4; Sub Turri 4.

BOSTON COLLEGE

SENIOR CLASS OF 1957

E. ANN SHERIDAN, R.N.
5 Clifton Avenue
Dorchester, Massachusetts

B.S. Nursing
Catherine Laboure School of Nursing.

HEDWIG E. STASKUS, R.N.
54 Valentine Street
Newington, Connecticut

English Academy 3, 4; Sodality 3, 4; Senior Representative to Student-Faculty Organization 4; Sub Turri 4.

BARBARA ANN STEWART, R.N.
166 Forest Street
Rutland, Vermont

B.S. Nursing
Bishop DeGoesbuand Hospital, Burlington, Vermont.

ALICE MARIE STUEKS, R.N.
126 Warren Street
Brighton, Massachusetts

B.S. Nursing
English Academy; Legislative Council; Sodality; Saint Vincent's Hospital, Worcester, Massachusetts.

CAROL A. TASSO, R.N.
55 Millis Street
Hamden, Connecticut

B.S. Nursing
Saint Francis Hospital, Hartford, Connecticut.

BARBARA TAYLOR, R.N.
138 Bennett Street
Providence, Rhode Island

B.S. Nursing

BOSTON COLLEGE

SISTER MARY THERESE, S.P., R.N.
Providence Mother House
Holyoke, Massachusetts

B.S. Nursing

Saint Luke's Hospital School of Nursing, Pittsfield, Massachusetts.

BARBARA M. TIMMINS, R.N.
185 Taylor Street
Manchester, New Hampshire

B.S. Nursing

Saint Joseph's Hospital School of Nursing, Nashua, New Hampshire.

SCHOOL OF NURSING

MARY ELLEN READE WINN, R.N.
678 Western Avenue
Berlin, New Hampshire

B.S. Nursing

Vice President 3; Sodality 3, 4; Student-Faculty Organization, Vice President 3; Student Activities Committee 3; Sub Turri, (Associate Editor 4); Massachusetts General Hospital School of Nursing.

ANNE M. ZENDZIAN, R.N.
130 Brookline Street
Worcester, Massachusetts

B.S. Nursing

English Academy 3, 4; Sodality 3, 4; Worcester City Hospital School of Nursing.

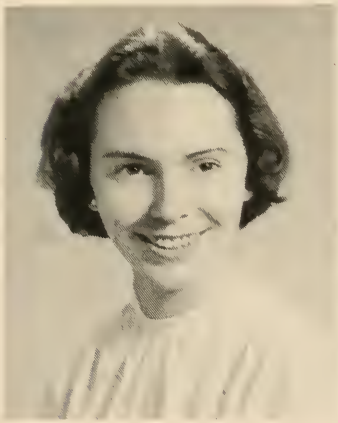

SEMINARIANS OF THE CLASS OF 1957

WILLIAM BURKE

EDWIN D. CONDON

JOSEPH FAHEY

PAUL D. GREENE

CHARLES HANCOCK

JOHN J. HARRINGTON

JAMES KELLY

JOHN LANE

PAUL MESSER

VICTOR NEWTON

WILLIAM ROBAN

JOSEPH SHEEHAN

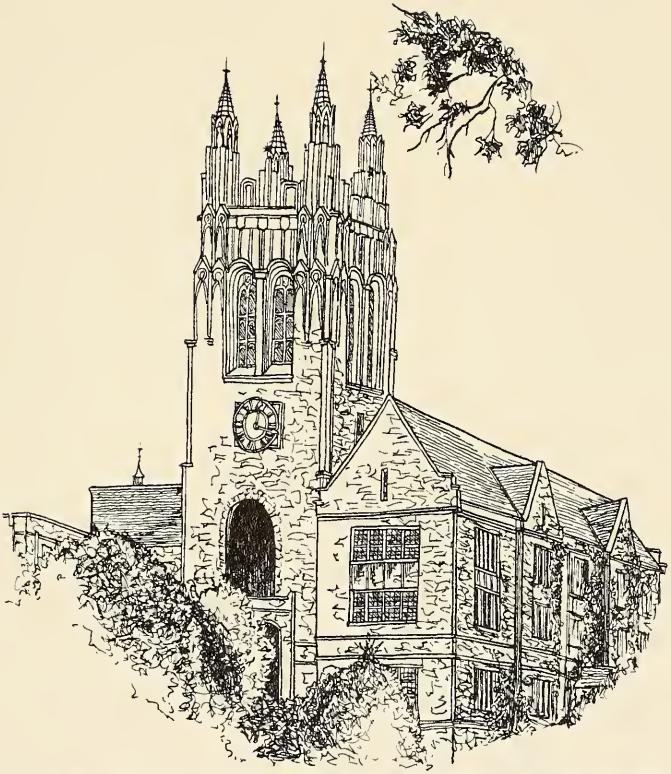

ACTIVITIES

The perspective of one man is limited; the perspective of man is the sum of all accomplishment. However great the memory or achievement of one man may be, the progress of civilization is measured by the work of many men possessing different personalities and separate thoughts, but each contributing a share to the mass of knowledge and achievement that is our social heritage.

In an individual's progress towards personal fulfillment he ineluctably closes ranks with others of common aims and common interests in order to remove the original dimness of the mind's eye. From the associations fostered by activities, we learn to see with the eyes of others, to understand people different from ourselves, and to participate in that subtle compounding of ideas and personalities that composes the social aspect of man. It is inevitable in such situations that a certain interchange occurs which produces in each of us some elements of another and which occasions a growth and strengthening of our own personality and the increase of our understanding of the totality and unity of man.

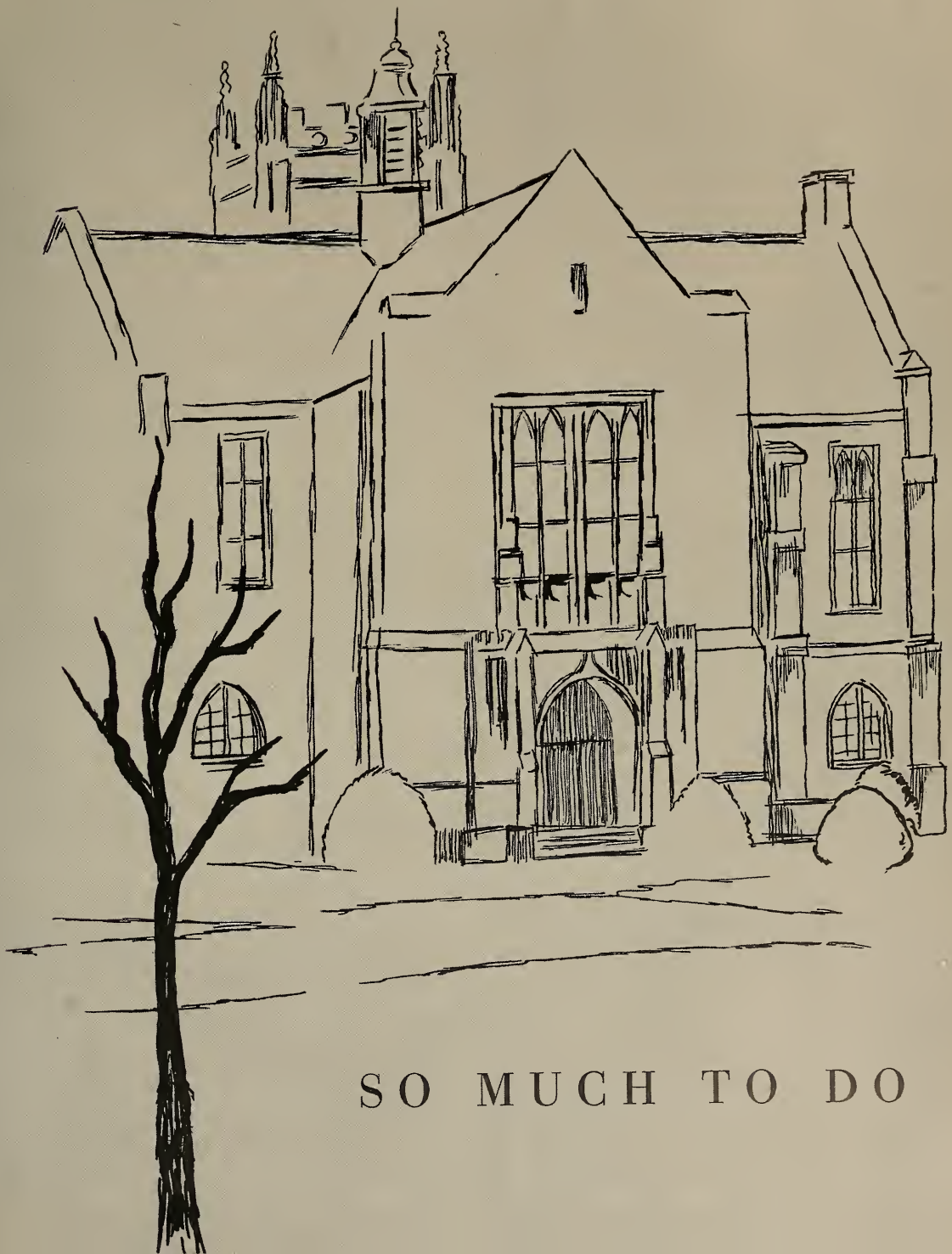

SO MUCH TO DO

SO LITTLE TIME

SODALITIES OF OUR LADY

True Catholicism is never passive but always a living, integral part of daily life. It is given expression not only in daily prayer and frequent reception of the Eucharist, but also in every action of a day that has been dedicated to God by a morning offer. Sodality provides for many the means of acquiring special graces for personal sanctification and the opportunity to apply Church teaching to many areas of secular activity. Because of the special graces available and because of its religious character, Sodality is not an organization but a way of life.

Left to Right: Edmund Lahage, Secretary; Francis Flanagan; John Shea; William McCann, Prefect; Rev. Henry A. Callahan, S.J., Director; Richard Paul; Richard Murphy; Warren Little, Treasurer; Angelo Celli.

ARTS AND SCIENCES SODALITY

The Sodality of the Immaculate Conception is composed of those students dedicated to the sanctification of their own lives and the propagation of Church teaching through forms of Catholic Action. Besides the weekly meetings for meditation, Benediction, and instruction, the members actively participate in and promote the Apostleship of Prayer, social work, catechetical instruction, the Jesuit foreign missions, and a lecture series by distinguished Catholics. By means of its varied program the Sodality hopes to incite the university community to a greater interest in the doctrines of the Church while instilling in its members the desire to be Christ-like children of Mary.

Prefect and Director

OFFICERS

Joan Dillon, Secretary; Julia Sheehan, Prefect; Maureen Boyle, Vice Prefect; Rita Moore, Treasurer.

SCHOOL OF EDUCATION SODALITY

The Sodality of Our Lady Assumed into Heaven is a religious body which, being aggregated to the Roman *Prima Primaria,* is one in purpose with all other Sodalities throughout the world. Formed according to the *Bis Saeculari,* the Apostolic constitution established by His Holiness Pope Pius XII, it receives indulgences and privileges granted to it by the Sovereign Pontiffs.

The members gather together once a month in a general meeting. The other three weeks they break down into five units, the Christian Doctrine, Campus Apostolate, Preparation for Parish Life, Hospital and Literary Units, each of which has a specific task assigned to it. It is through such works as these that each Sodalist is enabled to fulfill her lifelong dedication to Our Lady.

Discussing Plans

BASIC STUDENTS

Reverend Walter Meagher, S.J.
and Mary Mullens, Prefect.

The School of Nursing does not intend that the training it presents consist only of classroom learning, for a nurse who starts out on her career with only technical knowledge from textbooks is woefully inadequate to handle the problems with which she will come in contact. The bi-monthly meetings of the Sodalists of the Nursing School provide an opportunity for the nurses to contemplate the ideals realized in their Patroness. Such activity they believe will serve to point out to them the way in which they can spread those ideals into every sphere of their lives and the way in which they can convert those ideals into a more effective fulfillment of the duties which flow from their profession.

SCHOOL OF NURSING SODALITIES

GRADUATE STUDENTS

Pamphlet rack—an important function.

The Sodality of Our Lady of Assumption exists to foster a spirit of personal holiness in its members and to inculcate the laity in the rites of Marian devotion. As the inspiration and guiding force of the organization, Our Lady receives special homage. The recitation of the Little Office before monthly meetings, the rosary before evening classes, and discussions under the leadership of Reverend Daniel F. X. O'Connor, S.J. constitute the regular spiritual exercises. Being separated during the day among many fields of activity and in diverse localities as they are, the Sodalists of the Intown School have numerous opportunities to fulfill one of the main purposes of Sodality, the sanctification of others and the spread of the ideals of the Patroness.

INTOWN SODALITY

Seated, Left to Right: Mary Lou Punch; Dorothea Punch; Marjorie Casey; James McGoldrick; Rev. Daniel O'Connor, S.J., Director; Audrey Burke; Adeline Reilly; William DiMarzio; Agnes Crimm.

Standing, Left to Right: Frances Giardino; Alice Neary; Ruth Harzbecker; James McIntyre; Marilyn Fitzgerald; Margaret Goss; Helen McCarty; Margaret Reis.

HONOR SOCIETIES

"He bade me ever to excel and be preeminent above all others," said the Trojan hero Glaukon to Diomedes, and in these immortal lines from Homer's *Iliad* a college found its motto. The characteristics of excellence so admirable in the pagan soldier attains added lustre when harmonized with the Christian concept of humility. Those who stand out above their classmates as leaders and as scholars must possess the humbling realization that they but utilize God's gifts and that their honors are meaningful only because they are attained for the greater glory of God and Alma Mater.

The national honor fraternity of Jesuit colleges and universities is Alpha Sigma Nu, and membership in it is one of the highest honors that can be accorded a Jesuit student. Established to bind together those students who have most fully realized the ideals of Jesuit training, its members exemplify the spirit of scholastic education. Scholarship, loyalty, and service, the criterion of admission, are also the qualities that the lay society expects in its leaders. The intellectual discipline necessary to achieve success, a sense of responsibility, and devotion to ideals institutions mark men as assets not only to the college system, but ultimately to the Church and state.

The officers at tea.

ALPHA SIGMA NU

Front, Left to Right: Sebastiano LoPresti; Donald Moran, President; William Louis; Edward Thomas; William Donlan.
Rear, Left to Right: Dawnald Henderson, Vice-President; Donald Connors; John Ryan, Secretary; Bernard Teliszewski.

Left to Right, first row: Dawnald Henderson; John Finnegan; Edward Thomas; Reverend Alexander Duncan, S.J., John Keelan; Walter Diehl; George Hennessey.

Second row: Edmund Lahage; Jeremy Hughes; Angelo Celli; Bruno Bagnaschi; Charles Fox; Edward Colwell; John Murphy.

Third row: Donald Moran; Robert Crowe; Howard Aucoin; William Louis; Martin Dunn; Bernard O'Neil; Gerald Kelly.

Fourth row: Donald Connors; John Ryan; Warren Little; Vincent Sullivan; William McCann; Robert Kellard.

CROSS AND CROWN

Knight Commander Thomas and his four Marshals

The official honor society of Boston College, the Order of the Cross and Crown, is composed of those seniors who have distinguished themselves through praiseworthy participation in university activities while maintaining a high scholastic record. The student with the highest record of achievements is the Knight Commander of the Order, Student marshal at the Commencement, and ex-officio chairman of every social committee that represents the College as a whole. The four next highest members are assistant marshals at commencement. With the Knight Commander they form the committee of Father's Day and are in charge of the Cross and Crown Ball.

Membership in this group is the highest honor the college bestows in recognition of achievement and in gratitude for service.

The ideals of the Alpha and Omega Honor Society of the School of Education can be understood through an explanation of the symbolism behind the Honor Society Key. The Greek letters Alpha and Omega are a symbol of the first cause and last end of all things; the Roman Cross, of the love of Christ as displayed in His living sacrifice and death for mankind; the open book of truth, of all learning, of the open mind receptive to grace and truth; the Eagle, of Boston College, and the church militant; the Stars of honorable achievement; and the Gold, the material, of the royalty of Christ and of the permanence and brilliance of true values in life.

THE OFFICERS

Left to Right: Paula Taff, Secretary-Treasurer; Lucille Shea; Eugene Haves; Barry Adams, President.

ALPHA AND OMEGA

Standing, Left to Right: Margaret Kenny; Eugene Hayes; Barry Adams; Anthony Zonfrelli.
Seated, Left to Right: Frances Forde; Lucille Shea; Barbara Moores; Sheila Cunningham; Paula Taff; Joan Driscoll.

NURSING HONOR SOCIETY

It is necessary for those who belong to the nursing profession to be able not merely to treat the particular ailment which their patient has, but to care for the whole person, his intellectual and spiritual needs as well as his physical. In order to perform this duty, the nurses themselves must be trained in each of these aspects. The School of Nursing Honor Society brings this need to the attention of the student and at the same time fills the need by inspiring the nurses to set up for themselves a program which will supplement their studies with an appropriate range of activities.

Exemplary student.

Norma Blank
Nancy Bradley
Margaret Cast
Jean Dowd

Paula Fellows
Anne Gagnon
Margaret Grant
Barbara Higgins

Lillian Kaseta
Gertrude Mahoney
Barbara O'Toole
Virginia Sellars

Sheila Whalen
Mary Ellen Winn

STUDENT GOVERNMENT

A new type of student government has been formed at Boston College. If it is to be of any use, the individual student must remember this important truth: the proper functioning of any government depends not on those who are directly in charge of its operations but on those who are the subjects of the government and whom it in turn is designed to serve. The student must not hesitate to let the people whom he saw fit to elect know how he personally would like things to be done. He must realize that he is just as active a member of that body as its highest official.

In an effort to cope with the ever-increasing problems which inevitably accompany the rapid growth of the modern university, the students of the three undergraduate schools located at the Heights voted last year to institute a new form of government which could better perform its primary function, the service of its subjects. An attempt was made to form an organization whose very structure would avoid the problem of bringing together for a discussion people whose varying interests, and consequently varying problems, made it impossible to find a solid fundamental basis of common topics to discuss. The attempt was made, and on these pages may be seen the results.

A&S Senior Class Officers

A & S SENIOR COUNCIL

Standing, Left to Right: Charles Ray; Robert Mullen; Leo Morrissey; Philip McLaughlin; Martin Dunn; Paul Brown; Angelo Celli; Richard Dowling.

Seated, Left to Right: Francis Flaherty, Secretary; Gene Sullivan, President; Edward Collins, Vice-President; Paul Martell, A.A. Rep.

Standing, Left to Right: Lawrence Pratt; Joseph Sullivan; Theodore Hoppe; Daniel Sullivan; Francis Jaeger; Daniel Gately; Maurice Horrigan.

Seated, Left to Right: Francis Dirksmeier, Treasurer; Charles Fox, Vice-President; Edward Miller, President; Leo Floyd, Secretary; Joseph Coghlan, A.A. Representative.

CBA SENIOR COUNCIL

CBA Senior Class Officers

The solution of the problem as to which type of government would best fit the needs of the students was not easily discovered by those who found it their task. It was determined that the principal aim of any government is to maintain and regulate the union of those who band together because of common interests. It was decided, therefore, that the student government should take on that form which would most enable it to make secure the two basic unions which any student has, that is, the union first with those of the same school and academic bonds, and secondly with those of the same class and social bonds.

The governments which this year have taken over the administration of the affairs of the three undergraduate schools at the Heights are formed on a vertical and on a horizontal plane. Each class elects its own officers as in the past. When matters of importance to the individual schools are to be discussed, the officers from all the classes of each school meet with their Dean in a group organized vertically and called the Student Senate. When a particular class function or problem is the object in question, the class officers meet with their particular advisor in a group organized horizontally and called the Class Council.

"What'll we do next?"

SCHOOL OF EDUCATION

SENIOR COUNCIL

Standing, Left to Right: William McQueeney, Vice-President; Anthony Zonfrelli, Treasurer.

Seated, Left to Right: Sheila McGovern, President; Norma DeFeo, Secretary.

Standing, Left to Right: Leo Floyd; Joseph Coghlan; Francis Flaherty; Paul Martell; Norma DeFeo; William McQueeney; Anthony Zonfrelli; Edward Collins; Charles Fox.

Seated, Left to Right: Edward Miller; Sheila McGovern; Gene Sullivan.

SENIOR CLASS COUNCIL

The President and his secretary.

Such, then, is the formation of the student government which is today operating at the Heights. It is the creation of a small group of students who, aided immeasurably by faculty members from each of the three schools, Mr. Weston Jenks, Mr. Francis Lee, and Dr. John Walsh, spent many hours seeking to analyze the various categories into which student problems were most often channeled. It is the hope of all that the students of Boston College can ultimately realize a complete unity of their purposes by means of a "University" Council, a campus-wide group which would be composed of members from each student senate.

Just as in any of the schools of Boston College, the students of the Intown School find a basic unity in the fact that they are all following a common way of life, that of a student. In contrast to the other schools, however, the people are dispersed during the day among many diversified fields of activity in widely-separated locations. The task of keeping these students together outside class, of providing them with a means of airing their problems and views, and of channeling the energies which come from their unity into the sponsorship and support of activities and functions belongs to the twenty-four members of the Intown Student Council.

OFFICERS

Left to Right: Henry Melanson, Treasurer; James McIntyre, President; Alice Neary, Secretary; Rev. Daniel F. X. O'Connor, S.J., Moderator; James McGoldrick, Vice-President.

INTOWN STUDENT COUNCIL

Standing, Left to Right: Lawrence Sindoni; Edward Monahan; Robert Byrne; Mary Connors; William Murry; Marge Cusey; Adeline Reilly; Francis Holland; Henry Melanson; James E. McIntyre; William Anderson; James McGoldrick.

Seated, Left to Right: Margaret Reis; Helen McCarty; Jean Sullivan; Joan Daley; Richard Greene; James P. McIntyre; Marie Hurley; Alice Neary; Beverly Blake.

BASIC NURSES

Ann Marie Gagnon, President; Fr. Edward J. Gorman, S.J., Faculty Advisor.

SCHOOL OF NURSING GOVERNMENT

GRADUATE NURSES

Jane McGaffigan, President;
Mrs. Marie Andrews, Faculty Advisor.

The Graduate Nurse Student-Faculty Organization is composed of all full-time graduate nurse students and the faculty members of the Boston College School of Nursing. The organization meets three times a year. The purposes are to establish a closer relationship between students and the faculty, to transact business for the graduate nurse group, and to promote an interest in the school and its functions.

The Student Council, composed of the four class officers, the faculty advisor, and the six officers from the Basic Collegiate Student-Faculty Organization, directs student business during the year. The two organizations in conjunction sponsor the Mother-Daughter Tea, the Christmas Bazaar and party, the winter and spring formals, and the Father-Daughter Night.

ORGANIZATIONS

A society results when a group of people find that they are motivated by like interests and decide that these interests may best be served by a union of their efforts toward a common goal. Society in turn, while maintaining its unity as a whole, finds itself naturally divided further into smaller groups whose specifically common purposes inspire them to form organization. The essence of any organization is, therefore, the fact that the members discover in it a means of contributing to, and profiting from, the views, the experience, and the knowledge of one another.

There are many publications in the school which enable a student to express himself in writing. The purpose of this group, the senior debating society on campus, is to give the student an equal opportunity to develop his speaking ability. Mere recitation of a prepared script is not, however, the goal. Immediate coordination of one's ideas, together with the facile expression of these thoughts, all under the stress of rigid cross-examination, is the end result that is sought. The success of the methods employed by this society and its moderator, Mr. John Mahoney, is evidenced in its 25-5 record of last year and its triumph earlier this season in the M.I.T. tournament.

A friendly debate

"That argument is absurd."

FULTON DEBATING SOCIETY

Left to Right: Jeremy Hughes; Gloria Blanchfield; Edward Lynch; Edward Thomas; Dawnald Henderson, President; Mr. John Mahoney, Moderator; John Darcy; John Cannon; Patricia Sgrosso; Walter Diehl; Donald Moran.

At every home game the student body is entertained and aroused by the efforts of these lively and talented musicians. Be it a background for the cheerleaders, a musical selection, or a chorus of "For Boston," the band serves the valuable function of uniting student spirit behind the team.

1956-57 BAND

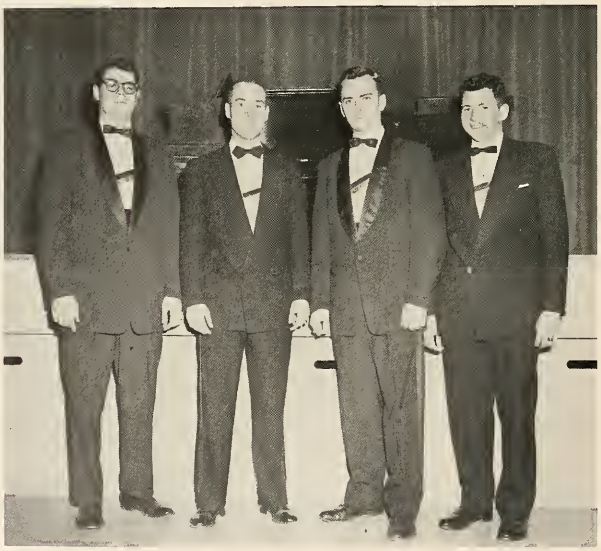

MUSICAL CLUB OFFICERS

Left to Right: Francis Moscarrillo, Secretary; Robert Walsh, President; Joseph Cotter, Vice-President; Thomas Durkin, Treasurer.

Left to Right: Edward Murphy; Francis Moscarrillo; Myles McCabe; Dennis Maher; Robert Walsh, John Bresnahan; Ronald Nogueria; Dawnald Henderson; Leonard Samu; Richard Tatten; Robert Amiro; Bartholemew Wassamandorf.

THE MARGOLS

THE GLEE CLUB

Ninety of the finest male voices on campus brings the songs from the Heights to all parts of New England. Many tiring hours are spent under the guidance of the director, Mr. C. Alexander Peloquin, and the moderator, Reverend David Carroll, S.J., in preparing a representative repertoire for the club and its subdivisions, the Chorale and the Margols.

SCHOOL OF EDUCATION GLEE CLUB

Now in its fourth year, the Women's Glee Club offers the young ladies of Boston College an opportunity to display their musical talents on an equal level with their counterparts up on the hill. The width of their range is evidenced by the many types of music which they include in their program: medleys from various stage hits, spirituals, Latin Hymns, and selected classical renditions. The results of their talent and hard work may be heard each year when, directed by Miss Barbara Bennett and clad in their Maroon and Gold robes, they present to the students and their friends the Annual Spring Concert.

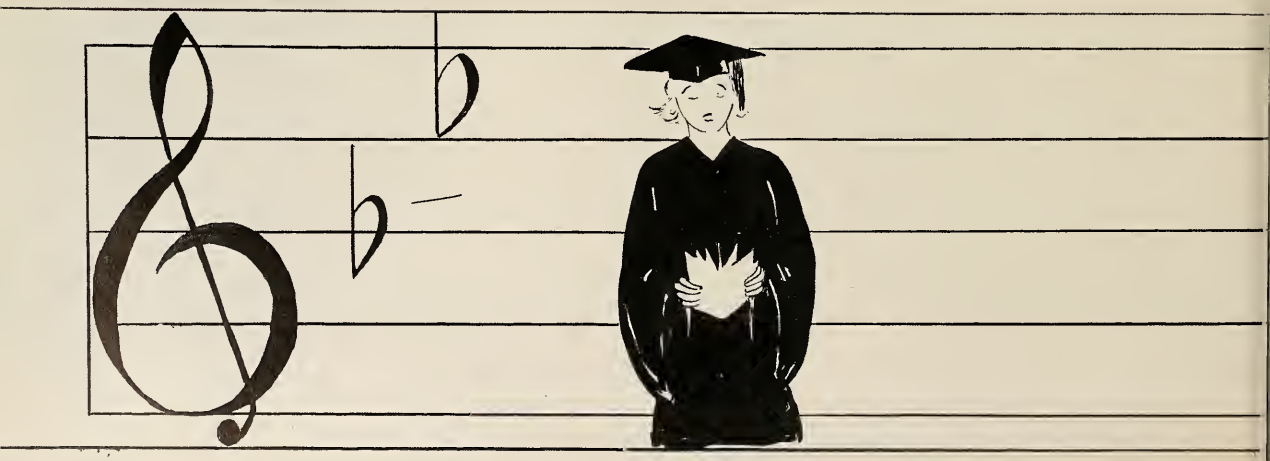

SCHOOL OF NURSING GLEE CLUB

The Glee Club is a popular activity of the girls in the Basic Program of the Student Nurses. Under the capable direction of the Rev. Edward J. Gorman, S.J., the girls add to the enjoyment of various school functions with their harmony. By also giving concerts at various neighboring hospitals, the members thereby find an opportunity to escape from the rigors of their training and yet, at the same time, to continue to further the aims of their profession by bringing relief and entertainment to those who are confined by illness.

CHAMPION CHORAL SPEAKERS

The Campion Choral Speakers, a group from the School of Education, came into existence because of their common interest in the interpretation and oral production of the written word. Although many lines are carried by solo voices, the aim of the Speakers is to engage in choral production for group participation, experience, and enjoyment.

N. F. C. C. S.

The aim of the N.F.C.C.S. is to provide the public with a better understanding of contemporary social problems. The particular case which the Boston College Chapter has been commissioned to study is the youth of the day, in particular, the adolescent. By means of workshops, the many members are provided an opportunity to exchange information with, and gain new ideas from students of other colleges.

Left to Right: Paul McLaughlin, Commission Chairman; Julia Sheehan; Mary McCahil; Joan Dillon; John Ryan, Senior Delegate.

The Boston College Dramatic Society, now in its ninety-third season, offers to those interested a chance to display their abilities and to acquire practical experience in acting, writing, producing, and the many other varied aspects of the theater. Each season sees the production of two full-length plays, one in the late fall and the other in the spring. The normal policy is to allow the members to give evidence of the range of their accomplishments by presenting each year one comedy and one serious drama. In between the shows, weekly meetings are held at which lectures on such subjects as dramatic technique, staging, and make-up are presented for the benefit of the members of the society.

Well — it's a start

The one that got away

BOSTON COLLEGE DRAMATIC SOCIETY

BOSTON COLLEGE THESPIANS—1956-57

THE ONE-ACT PLAYS IN ACTION

Scene from *Alphabet Soup*

Written by Jack Finnegan and directed by Sheila Cunningham

BOSTON COLLEGE DRAMATIC SOCIETY

OFFICERS

Left to Right: James Conway, Secretary; Jeremy Hughes, Vice-President; William Louis, President; John Chisholm, Social Chairman.

The winter period does not provide a period of rest for the members of the Dramatic Society but rather the time and the opportunity to try their hand at completely original presentations. At the One-Act Play Festival, each of the four plays is not only acted and produced by the students, but also written and directed by them.

MILLER, WITCHCRAFT, AND OLD SALEM

"Elizabeth, your justice would freeze beer," says John Proctor to his wife Elizabeth in a scene from Arthur Miller's *The Crucible*. Stars Rita Nolan and Jack Chisholm re-enact a tense moment from old Salem's dark past as the former decides to take no more of his wife's suspicions and accusations. He does not know that she will soon be accused of witchery and tried in open court.

"Your Honor, I freeze," screams Abigail as Mercy and Susanna complain of the cold wind. The judges are baffled now. It will not be until later that they find out that the girls are frauds and only using the trial for their own benefit. But for now the act works just fine and Abby is considered to be a living saint while the town has gone wild with witchcraft.

"Abby, I'll never hurt you no more," sobs Mary Warren as Abigail has her final triumph in the court. Proctor will soon hang. Many are already dead, and hysteria still predominates the town as Miller's highly emotional play moves on toward its tearful ending during what was acknowledged as a superior performance at New England Mutual Hall.

TRUTH, NOT EXPEDIENCY

WORLD RELATIONS LEAGUE

Not only the present visible effects of the world situation but also their causes from the past and their implications for the future form the topics for the discussions in the meetings which the members of the World Relations League hold among themselves and with other colleges.

Left to Right: A. Lowrie, Treasurer; A. O'Leary, Secretary; E. Kelly, President; R. Desmond, Vice-President.

MISTER CHAIRMAN . . .

TOASTMASTERS' CIRCLE

In an effort to ensure that all the members receive an opportunity to improve their ability to present both extemporaneous and prepared addresses, the offices of chairman, toastmaster, and topicmaster in the Toastmasters' Circle are held not by the same people in each meeting, but in rotation.

Standing, Left to Right: R. Latshaw; R. Crowe; G. Kelley. *Seated, Left to Right:* H. Aucoin; Mr. T. Hughes, Moderator; Donald L. Connors, President; M. Rice.

FRIENDLY RELATIONS

STUDENT SENATE

Realizing the need for an official undergraduate organization which can make known the students' views on matters pertaining to their school, the administration of the School of Education meets regularly with those duly-elected representatives from each of the four undergraduate classes who form the Student Senate.

OFFICERS: Sheila McGovern, Chairman; Norma DeFeo, Recording Secretary; Anthony Zonfrelli, Treasurer; Edwina Donahue, Public Relations Secretary.

"DEUTSCHLAND UBER ALLES"

GERMAN ACADEMY

The literature, customs, and history of a people which is today making an important contribution to the unity of Western Europe are the subjects of the sessions which, conducted in the German language and supervised by the moderator, Dr. Paul Boulanger, comprise the program of the German Academy.

Left to Right: W. Moreau, President; T. McCall, Secretary; A. Bugala, Vice-President.

A MILD DEPRESSION

FINANCE CLUB

Financial problems hold the center of attention just as much for an entire nation and the world as for an individual family or a struggling college student. The source of such difficulties, and the various solutions for them, serve as the object of discussion for the members of the Finance Club.

Left to Right: R. Crowe, President; Father Collins, S.J., Moderator; C. Crisafulli, Vice-President; W. Griffin, Treasurer.

UNA NAZIONE AMICA

ITALIAN ACADEMY

The highlight of the Italian Academy's year-long study of the arts, customs, language, and history of the sunny peninsula is the "Italian Night" held in the spring as an added final touch to the pizza party, banquet, and dance held during the course of the year.

Standing, Left to Right: W. MacKenzie; A. Gallinaro; F. Iarrobino. *Seated, Left to Right:* A. DiPietro, Vice-President; A. Folcarelli, President; M. Albanese, Secretary.

EAGLE EYES

RIFLE TEAM

The sharpshooters of the campus have captured many medals and honors for the Heights in both local and national matches. The success of the team is an attestation of the sharp eyes and perfect coordination which are possessed by the present members and required for all future members.

Standing, Left to Right: R. Noguería; T. Kurey; T. Salvucci, Secretary - Treasurer; A. McCaffrey. *Kneeling, Left to Right:* D. Levine; R. Faux, Co-Captain; K. Chisholm.

CHECK MATE

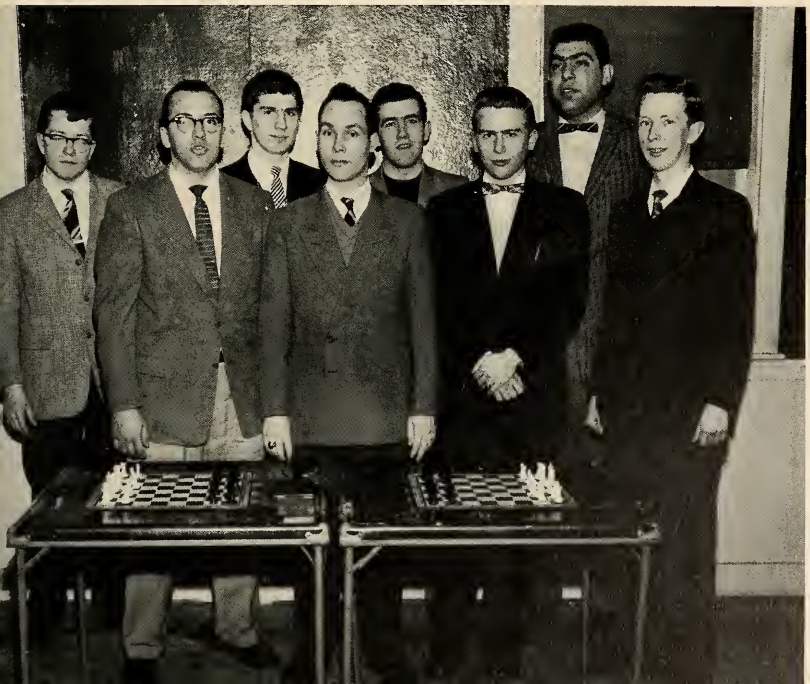

CHESS CLUB

Beginners or self-styled experts, all are welcome to take part in the keen, but ever friendly, chess competition which is offered in the "tournament room" above the Intramurals Office. For those who gain enough confidence in their skill, there are matches, tournaments, and exhibitions to keep them busy throughout the year.

Front Row, Left to Right: E. DiModica; W. Moreau, Secretary; G. Moore, Treasurer; C. McGowen, Vice-President. *Rear Row, Left to Right:* B. McKeon; J. Honan; J. Sullivan; G. Faverman, President.

DEBIT AND CREDIT

ACCOUNTING ACADEMY

Whether a student is taking up accounting as his field of concentration or merely shows an interest in the subject as being one of great importance in the business world, he is welcome to become a member of the Accounting Academy and listen to or partake in the addresses delivered by students and prominent personalities.

Standing, Left to Right: C. Fox, Secretary; R. Gallant, Treasurer; J. Keelan, Co-ordinator. *Seated, Left to Right:* R. Burke, Vice-President; Mr. A. Glynn, Moderator; J. Powers, President.

"AS I WAS SAYING . . ."

PUBLIC SPEAKING CLUB

In the belief that group evaluation is the best means of improvement in any field of activity, the members of the Public Speaking Club, composed of students of the Arts and Sciences, set up the format of their meetings in such a way as to allow for periods of helpful hints and constructive criticism of the talks that are presented.

Seated, Left to Right: P. Shiel; D. Nelson, President; D. Henderson; P. Farrell; C. Lynch.

AMERICAN CHEMICAL SOCIETY AFFILIATES

The Boston College Chemical Society affords an opportunity for all those who are interested in Chemistry to meet one another on an informal level and thereby, through their mutual experiences, broaden their knowledge of chemistry and of chemical industry and gain for them the ability to prepare and present technical material before chemistry-minded audiences.

Left to Right: A. Thesta, Treasurer; R. Finegan, Chairman; J. Walker, Junior Representative; R. Trahe, Sophomore Representative.

KIRCHER CLUB

The Kircher Club was established a year ago as a means of supplementing the regular science-education curriculum. Everything from the practical use of audio-visual aids to information about sources of reference material are included in the program as a means of meeting the club's objective of preparing capable science teachers for the future.

Standing, Left to Right: G. Magee; W. McQueeney; R. Gordinier. *Seated, Left to Right:* J. Pullotta, Secretary-Treasurer; D. Kehoe, President; C. Smith.

DYNAMIC ENERGY

AMERICAN INSTITUTE OF PHYSICS

The Boston College Chapter is in its eighth year as a charter member of the American Institute of Physics. This select group is restricted to students majoring in physics who have been duly accepted by the department. The organization offers major advantages by its placement service, up-to-date information on the professional work required today, and help in graduate work.

Left to Right: W. Doyle, Vice-President; W. Little, President; W. Jones, Secretary-Treasurer.

WILL THE SOIL BANK WORK?

ECONOMICS ACADEMY

Through the efforts of Mr. Raymond J. Aherne, the moderator, and a large group of students interested in the field of economics, an organization is now active on campus, and continually growing, which offers its members an opportunity to further their knowledge through free discussion both with each other and with experts in their field.

Left to Right: W. Carr, Treasurer; E. Fenton, Vice-President; T. Ahearn, President; F. Flaherty, Secretary.

NUTMEGS ALL

CONNECTICUT CLUB

The meetings of the Connecticut Club afford its members an opportunity not to perform the impossible task of finding a comparable home away from home, but to gather with the only people who are capable of discussing the sole topic worthy of the effort, namely, the Nutmeg State.

Left to Right: P. Cenci, Treasurer; D. Anderson, President; B. Bagnaschi.

HOLD IT!

CAMERA CLUB

The Camera Club desires to foster in its members a better appreciation and understanding of the field of photography. In an effort to promote these aims, an annual photo contest is held; color slides taken by members are shown; films from Eastman Kodak treating a multitude of subjects are presented; and a series of lectures by well-known authorities is offered.

Left to Right: D. Gerroir, President; P. Siroky, Vice-President; D. O'Connor, Treasurer; J. Moriarty, Secretary.

SCIENTIFIC WRITINGS

CHEM BULLETIN

The members of the Chemical Society, unsatisfied with expressing their views merely orally at their meetings, six times a year put out a publication, the *CHEM BULLETIN,* which devotes its pages to a discussion of elements of interest to all prospective chemists, placing special emphasis on the ever-increasing technical advances in their field.

Left to Right: J. Cartier, Managing Editor; G. Nawn, Editor; R. Tobin, Assistant Editor.

O'ER THE SPANISH MAIN

SPANISH ACADEMY

Under the guidance of the moderator, Mr. Hanley, the Spanish Academy has been able, by means of informative films and timely lectures, to contribute to its members' understanding of the main features of Spanish life and culture as it is found in the mainland and in the Spanish Americas.

Left to Right: G. Elliott, Secretary; J. Loughlin, Vice-President; F. Schaefer, Treasurer; J. Pellegrino, President.

PRESENT ARMS!

LEWIS DRILL TEAM

This group, winners of both the State ROTC Drill Championship and the American Legion Competition, is an organization of which not only the ROTC unit but the whole school can be rightly proud. Many hours of practice are needed to furnish the precision drilling to which the students are treated at many functions throughout the year.

Standing: T. Kurey, Supply Officer; J. Gleason, Color Guard Commander. *Seated:* T. Maggelet, Finance Officer; J. O'Neil, Drill Team Commander; J. Donovan, Executive Officer.

BIG TOWN FOLKS

NEW YORK CLUB

Although they saw fit to leave their big city and visit our little community, nevertheless the New Yorkers on our campus are not willing to break completely the bonds they have with their homeland. Regularly they meet with each other at the New York Club where they plan social functions to be held both here and, during vacation, in New York.

Standing: Carole McGrath; J. Kenneth Roos; Al Bedard. *Seated:* Guy Crowley, President.

AESTHETIC APPRECIATIONS

ENGLISH ACADEMY

The English Academy is composed of a group of graduate nurses who meet and discuss literature under the direction of the moderator, Dr. Clara M. Siggins. The Academy, in an attempt to stimulate keenness of perception and judgment, conducts discussions which concern the philosophical value of literature, its spiritual and idealistic elements, and the ever-debatable question of taste.

CONSUMER RESEARCH

MARKETING CLUB

The purpose of the Marketing Club, the largest of the business clubs on campus, is to supplement the principles and methods learned in the classroom with the study and discussion of the results which take place in the business world when these principles are applied.

Standing, Left to Right: E. Miller, President; S. Brady, Co-ordinating Officer; L. Chisholm, Secretary; T. McQuillan, Treasurer; T. Flanagan, Vice-President. *Seated:* Dr. Price, Moderator.

PRETTY PERTINENT!

WOMEN'S COUNCIL

There are various organizations in the School of Education whose function is to deal with the manifold problems which arise among students. There is one group, however, the Women's Council, whose sole purpose is to regulate in this predominantly-female school the affairs and functions which are of primary importance to the women.

Standing, Left to Right: F. Bruya; C. Dooley; P. Maginnis; A. Fandel; C. Smith; J. Churchill.

Seated, Left to Right: E. O'Brien; Miss Kinane, Dean of Women; A. Kaiko.

SCOPE SCOOP

THE SCOPE

Just as the Mendel Club meetings serve as a means for the premedical and biology majors to air their views on subjects related to their particular interest, the *Scope* is the organ by which the prospective doctors and biologists express their ideas in writing. The work is published by the Biology Department and edited by members of the Mendel Club.

Front Row, Left to Right: A. Gallitano; E. Colwell, Managing Editor; J. Ryan, Editor-in-Chief; H. Hurwitz, Assistant Editor; E. Amaral, Circulation Manager. *Rear Row, Left to Right:* J. Eliopoulas, Assistant Editor; R. Libertini, Alumni News.

"WHO CARES ABOUT PRIME MATTER?"

SIGMA PI SIGMA

The physics honor society was founded in 1921 to promote student interest in research and advanced study. Under the guidance of Dr. Frederick E. White, meetings have been held enabling members to present technical papers and to hear experts who can give up-to-date information on the constant advancement taking place in science.

Left to Right: P. Considine, Vice-President; R. Cerbone, Treasurer; E. McNiff, President; R. Sullivan, Secretary.

FISHY BUSINESS

SKINDIVERS' CLUB

The individuals who seek enjoyment and relaxation in underwater activities gather in the Skindivers' Club. Out of water, the members take an active part in important water safety programs. They demonstrate to others the functions of diving equipment. By the use of films the club teaches the proper methods that the diver should know for his underwater explorations.

Left to Right: J. Lynch; E. Lynch; W. Louis.

FUTURE BOSSES

SOCIETY FOR ADVANCEMENT OF MANAGEMENT

S.A.M. is a recognized national professional organization with chapters in numerous universities. The Boston College chapter keeps its members busy and informed with a program which consists of frequent seminars, lectures, conferences, and research and industrial projects which serve to supply the students of management material that could never be supplied in the classroom.

OFFICERS: M. O'Connor, President; R. Adams, Vice-President; L. Burke, Treasurer; R. Ferrera, Chairman of Activities; J. Gunning, Publicity Chairman.

HEAD FOR THE HILLS!

INTOWN OUTING CLUB

Being a week-day employee and an evening student does not allow much time for relaxation. The Intown Outing Club, now in its fourth year, offers to its members an opportunity to find welcome relief in a variety of group activities, both strenuously active and pleasantly relaxing, such as skating, skiing, swimming, camping, and photography trips.

Left to Right: L. Eddy; M. Fitzgerald; D. Fraser; J. McGoldrick; A. Neary; R. Greene.

SOUND BODY — SOUND MIND

WOMEN'S RECREATIONAL ASSOCIATION

Archery, field hockey, ping pong, softball, basketball, and those invigorating ski weekends in the mountains are the activities which make the Boston College co-eds so outstanding. The aim of the WRA is to prove that participation in sports is as successful as any other form of extra-curricular activities in providing relaxation from school duties.

OFFICERS: M. Bergin, President; K. Day, Vice-President; J. Harrington, Secretary; M. Bernadini, Treasurer; Miss Jean Hassett, Moderator.

NATURE WORSHIPPERS

ROD AND GUN CLUB

The annual turkey and ham shoots sponsored by the outdoorsmen are well known on the campus. But they are only minor affairs to the members; the main interests of the hunters and anglers center around good sportsmanship, conservation, and survival in the outdoors.

Left to Right: R. Nogueria, Treasurer; S. Carr, Secretary.

CAED MILLE FAILTE

BLESSED OLIVER PLUNKETT SOCIETY

The activities of this society, including two Caelidhes, lectures on Ireland, and trips to local Irish events, are designed to supply its members with the useful knowledge and relaxing enjoyment which go with learning intimately the culture of a people. A choral and dancing group, the "Plunketeers," was formed this year as an addition to the main organization.

OFFICERS: G. Dunne; C. Kelly, President; C. Hartnett, Secretary; J. Hines; D. Clancy.

SCALPEL AND FORCEPS

MENDEL CLUB

The Mendel Club serves as the means on campus by which the pre-medical students are able to meet each other outside of the classroom and gain the benefits of each other's knowledge and opinions on both the academic and non-academic problems which are constantly arising in the field of medicine.

OFFICERS: R. Kellard, President; A. McGovern, Treasurer; J. McCarthy, Secretary; T. Connolly, Vice-President.

A MORE PERFECT UNION

BELLARMINE LAW AND GOVERNMENT ACADEMY

Realizing that any government, to be successful, has to be understood thoroughly by all its subjects, the Bellarmine Law and Government Academy strives to maintain an organization which can give students an opportunity to hear lectures and participate in discussions which will keep fresh in their minds the problems with which their governments are involved.

Front Row, Left to Right: M. Gigueira, Secretary; J. Keelan, President; Dr. Heffron, Moderator; D. Ojerholm, Vice-President; M. Malloy, *Heights* Representative. *Rear Row, Left to Right:* W. Sullivan; F. Houley; K. Duggan; F. Jaeger.

LAPUTIANS

RICCI MATH ACADEMY

In an effort to supplement the formulas and technical information of the classroom with the theory and culture which form the foundation and the background of their subject, the math majors have an organization called the Ricci Mathematics Academy. The meetings also provide an outlet for the discussion and appreciation of any math problems which the individual student may develop.

Left to Right: J. Croke, Treasurer; J. Feloney, Secretary; J. Scanlon, President; R. Blute, Vice-President.

NEWEST BROTHERHOOD

DELTA FRATERNITY

The purpose of the Delta Fraternity chapter of the Delta Sigma Pi International Fraternity is to establish at the present time among those of common interest a bond which will promote in the future a closer affiliation between the business world and those people who make it their study and their life.

Standing, Left to Right: B. O'Neil, Treasurer; J. McMenimen, Secretary; J. Conway, Historian. *Seated, Left to Right:* C. Melchin, Junior Vice-President; J. Daly, President; B. Murphy, Senior Vice-President.

BETTER BUSINESS

ALPHA KAPPA PSI

Alpha Kappa Psi, a national professional business fraternity, represented on this campus by the Delta Eta Chapter, is an organization which is dedicated to furthering not only the individual welfare of its members and the prestige of the school but also the importance of the role of the Catholic college graduate in the world of business.

Left to Right: J. Joyce, Master of Rituals; A. Reilly, President; J Ahern, Secretary; R. Hinkley, Vice-President; R. Burke, Treasurer.

FRENCH ACADEMY

Through the medium of meetings which present an opportunity to take part in conversational French, and which include in their varied programs lectures, recordings, and group singing, the French Academy is able to satisfy the language majors' desire to take part more fully in the culture that is the subject of their study.

Standing, Left to Right: P. Sullivan; P. Dalbec; N. Fontaine; J. Flynn; N. Lamoreux; J. McLaughlin; L. Barassi; J. Boland. *Seated, Left to Right:* G. Demers, Vice-President; G. Arsenault, President; M. Riha, Secretary.

JAZZ ACADEMY

Jazz came to the Heights at the beginning of this school year. At first banded together only informally, this dedicated group is now a member of the newly-formed Intercollegiate Jazz Society, which consists of students from several local colleges joined together to further the recognition of Jazz as a modern art.

AQUINAS CIRCLE

The Aquinas Circle is an informal organization composed of seniors whose purpose is to develop philosophical insight and perspective among its members through the consideration of some significant problem in the field. The general topic under discussion this year was *Realism in Twentieth Century American Philosophy*.

Standing, Left to Right: R. Coleman; D. Nelson; E. Connelly; A. Wheeler; W. Lewis; T. Furey; E. Fenton. *Seated, Left to Right:* P. Covell; P. Riley; P. Farrell; T. Finnerty; J. Manfreda.

BETA GAMMA SIGMA

Beta of Massachusetts is the Boston College Chapter of Beta Gamma Sigma, the only scholarship honor society in the field of commerce and business recognized by the American Association of Collegiate Schools of Business. Election to membership is the highest scholarship honor that a student in commerce and business can win.

Front Row, Left to Right: Professor Richard Towle, Boston University; Dean George R. Esterly, Rutgers University; Carl J. Gilbert, President, Gillette Safety Razor Company; Rev. W. Seavey Joyce, Dean, Boston College, CBA; Dean William G. Sutcliffe, Boston University; Associate Dean Donald J. White, Boston College, CBA. *Middle Row, Left to Right:* Professor James E. Shaw; Professor Arthur J. Glynn; Bruno Bagnaschi; John C. Conway, Registrar; David Drinkwater; Vincent Looney; Charles Fox; John Sullivan, President. *Last Row, Left* to Right: Allen Reilly; Thomas Wheelen; Professor Justin C. Cronin; John Vecchi; Rev. John Collins, S.J.; Professor Gerald F. Price; Robert Crowe; John Powers, Secretary.

OFFICERS

Left to Right: Bernard O'Neil, Treasurer; John Cronin, President; Rev. John A. McCarthy, S.J., Moderator; Francis Lynch, Vice-President; Joseph McMenimen, Secretary.

GOLD KEY SOCIETY

The purpose of this organization is twofold: the development and promotion of school spirit and student morale, and the performance of those duties which can be fulfilled only when these two qualities are present. The area of activities include the following: the organization of rallies; the reception of visiting teams; the provision of guides and hosts for various college functions; the promotion of dances, outings and tournaments; and the assistance, wherever possible of the other College organizations. Membership is purely voluntary, and extends through all classes and all campus schools. Keys are awarded to Juniors and Seniors on the basis of service and selfless generosity.

Service at school functions

Promoter of school spirit

PUBLICATIONS

More so today than ever before, the publications which may be seen lying about a home include not only those which describe the daily external happenings of the time but those which present, analyze, and criticize the ideas and principles which are driving the world along its present road. Such also is the case with the publications on this campus. On the cafeteria tables and in the lounges we find the usual chronicle of college life; but in addition there are present magazines and reviews which deal in items of both general and specific interest and importance, one to suit every student and every taste.

Editor-in-Chief in a familiar pose.

If you were to view the *Heights* office on an average Tuesday evening, you would gasp, stand back, stare, and say, "How do they do it?" But each week it is done. From the seemingly chaotic conditions at the shack on the brink of the cliff comes the campus newspaper. Printing the University news, student opinions, and editorial views, *The Heights* strives for the highest journalistic standards combined with the widest reader appeal. Staff reporters, sportswriters, photographers, and the feature department combine their talents to make Monday's unconnected ideas, events, and happenings Friday's unified, interesting, and educational publication. It entails work, lots of it, but the rewards are high, for just one satisfied student makes it all worthwhile.

The Heights

MANAGING BOARD

Left to Right: Ernest Ferneau, News Editor; Richard Cotter, Business Manager; William Doherty, Sports Editor; John Finnegan, Managing Editor; Rev. Joseph J. Connor, Faculty Moderator; Donald Moran, Editor-in-Chief; John Cannon, Managing Editor; William McCann, Features Editor; Richard Dowling, Sports Editor; Kenneth McPherson, Features Editor.

Lounging room

Hub of the *Heights*

Some work, others . . .

The noise gets almost too loud to bear, the smoke almost too thick to stand, and you know your nerves are going to crack; but the deadline must be met. The news editor screams for headlines, the feature staff goes on a temperamental strike, and the typists get tired of pounding the keys. Then a few reassuring words from the Editor-in-Chief and all is well again. The minds begin to click once more, the typewriters sound their monotonous notes, and a paper is on its way. Twelve, one, two o'clock in the morning, a light still burns in the office. But all is not in vain, for thousands of hands will hold, and thousands of eyes will read the results of these labors, *The Boston College Heights*. Today it is a newspaper; in years to come it will be a diary of your days in college.

"What's that?"

The editor reading some magazine

Typical office scene

This year the oldest Catholic college literary magazine in America, once again taking up its abode in the dungeons of the Tower Building, celebrated its seventy-fifth anniversary. In order to mark the event, the magazine has this year supplemented the usual poetry and short stories in each of its four issues with a series of articles on contemporary American authors, including Ernest Hemingway, John Steinbeck, Robert Frost, and William Faulkner. In addition, a series of lectures was sponsored by the magazine, featuring E. I. Watkin, a British Catholic Philosopher, and Robert Frost, three time winner of the Pulitzer Prize.

Another first for the *Stylus* this year was their football team which conquered both the *Heights* and the *Sub Turri*, a task which was accomplished only after they went out and procured men.

STYLUS

EVICTED

Standing, Left to Right: John Finnegan, Assistant Editor; Jeremy Hughes, Circulation Manager; Edward Hannibal, Associate Editor; Joseph Tribble, Associate Editor.

Seated, Left to Right: Edward Thomas, Editor; Samuel Blair, Associate Editor.

Comparing notes

JOURNAL OF BUSINESS

Harassing the typists

Armand Audet, John Keelan, Co-Editors-in-Chief.

The University is proud to have one of the oldest undergraduate magazines in America to be devoted to the question of business theory and practice and to problems of political economy. From the time of its auspicious beginning, a single-sheet mimeographed paper, to the present time, a well organized thirty-two-page publication, the Boston College business publication has adhered to the highest tradition of journalism and to the rigid scholastic standards which characterize the educational ideas of the University. Its value and worth, not only to the students but to the community and nation, has been cited on numerous occasions by businessmen, legislators, and educators alike.

Looking for news

Each year the seniors of the School of Nursing spread out through the hospitals of New England to see at first hand the treatment of the various cases with which they will come in contact and to put into practice the methods they have learned. Back at 126 Newbury Street, meanwhile, a group of lower classmen combine their efforts to put out a weekly publication, the 126 Newbury News, which serves the purpose both of keeping these girls on clinical assignments in touch with the College and the other students and of functioning as a bond between the nurses-to-be who remain behind in the classroom and the laboratory.

126 NEWBURY NEWS

What'll the headlines be?"

THE 1957 *Sub Turri*

Walter F. Diehl, Jr.

Just as the greatest of Shakespeare's plays would be as nothing if one act were left out, so too, would your college lives have been if any one of the aspects pictured in the various sections of this yearbook had been ignored. For this reason each of the divisions of college life has received equal attention in your *Sub Turri*. Nevertheless, to remind us of how useless the greatness of individual parts is unless they are combined into an effective whole, there is a theme running throughout the book which points up the inevitable unity which underlies the seemingly completely disparate experiences of a college career.

J. Peter Murphy

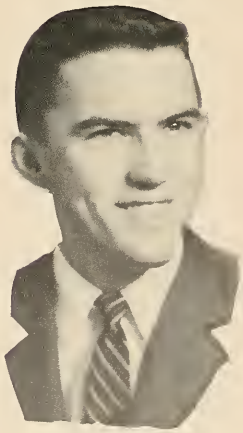

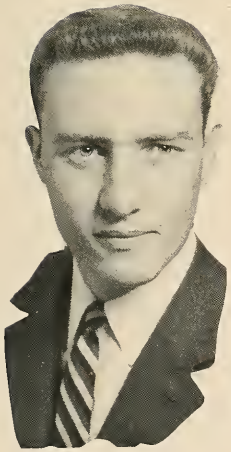

John J. MacGillivary

Putting the puzzle together

Activities Editor Paul Brown and co-conspirator.

The same unity that is required for a college career to be worthwhile is also necessary for the satisfactory production of the record of a college career, of a yearbook. The *Sub Turri,* composed as it is of several sections, required various staffs working on entirely different aspects of college life. There was throughout the year a need for some principle of unity which could fuse the parts into a harmonious whole. What was the principle which brought into being this book? The answer to this question may be found only if one considers for a moment the various people who worked on this publication (idiots, etc.), the circumstances which surrounded its production (gymnasium, etc.), and occurrences such as are mentioned on the following page (waltzes, etc.), and then asks himself, "What thing in this world could possibly have managed to extract from the midst of confusion *ad infinitum* the elements necessary to make up a *Sub Turri?*"

AND THUS WAS RECORDED THE

MEMBERS OF EDITORIAL STAFF

Left to Right: James Donovan, Faculty Section Editor; Robert Marshall, Assistant Editor; Edward Collins, Features Editor; J. Peter Murphy, Managing Editor; Walter Diehl, Editor-in-Chief; Joseph Cotter, Senior Section Editor; Richard Dowling, Sports Editor; Samuel Carr, John Darcy, Activities Staff.

I told and I told you—you have to put film in before . . . Why does Dan Morgan have to always steal our typewriters . . . Hey, you've been on the phone for two hours . . . Will you please, please stop that waltzing . . . Did he have to get engaged this weekend . . . What fire did he go to now . . . Doesn't anybody have any money to pay . . . What do you mean you're not a well man . . . No, you can't go and take pictures of the girls' basketball team—I don't care who's on the team . . . Will someone please unroll those pictures . . . Please get off the phone . . . Hey, do you know what you're doing . . . No, no I told the janitor to clean the floor, THE FLOOR—NOT the desks . . . I'm sorry miss, but I can't help it if the picture shows your poor side . . . Get off that phone ! ! !

Editor and helper studying copy

DIARY OF OUR COLLEGE LIFE

All day and all night

Figuring financial returns

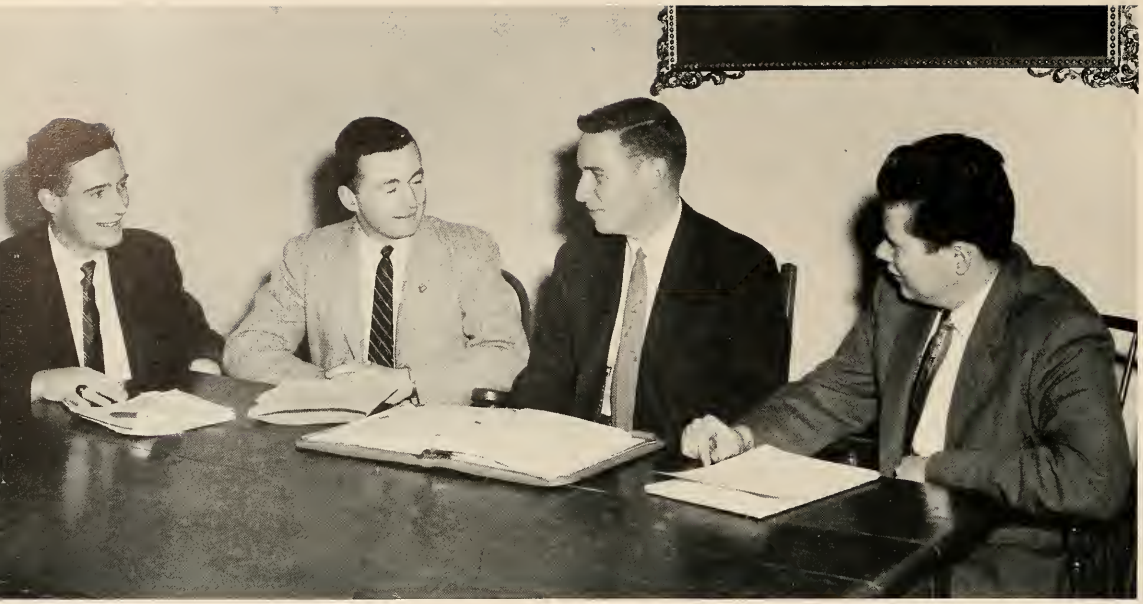

MEMBERS OF BUSINESS STAFF

Left to Right: Eugene Hayes, Subscriptions; Francis Lynch, Advertising; John MacGillivary, Business Manager; Peter Donovan, Subscriptions.

WORK — ANXIETIES — BUT LOTS OF FUN

ASSOCIATE EDITORS

Left to Right: Mary Ellen Winn, Thomas Walsh, Ann O'Neil.

The only thing, believe me, that could have survived the confusion cited on these pages and created something out of it was the stone-face that paced the floor and stared at the walls for eight months, and whose most impassioned words throughout that time were—"I'll let you know."

In conclusion, it is the fond hope of all those connected with the *Sub Turri* that this will not be the first publication of its kind to be banned in Boston.

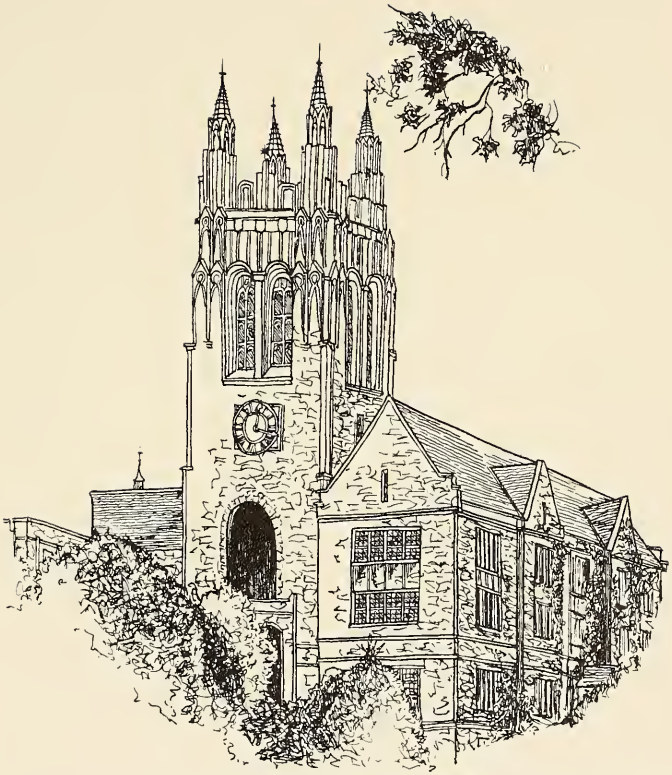

SPORTS

The unity of a university resides in the harmony of its elements. Like the gothic of its buildings it accentuates individual achievements and excellence ordered by the discipline of form. The strength and majesty of true gothic is never the product of a machine-tooled society, but always the concerted effort of a group of craftsmen each enjoying the individual freedom of artistic expression within the limits of the architectural plan.

The essence of teamwork is this spirit of individual expression ordered by discipline. Guards and halfbacks, goalies and forwards, pitchers and hitters, sprinters and anchor-men, each doing his own work as best he can, gives meaning to the activity of the other. Each man realizes that his own personal achievement, noteworthy as it may be, is as nothing if it does not aid in the attainment of the common objective. No man can win a game by himself, as no man could build a gothic cathedral alone. Success, we learn, comes from the proper coordination of many working towards the same goal.

"TELLS THE STORY"

The Soaring Eagles

EAGLES SPLIT FIRST FOUR GAMES AWAY,

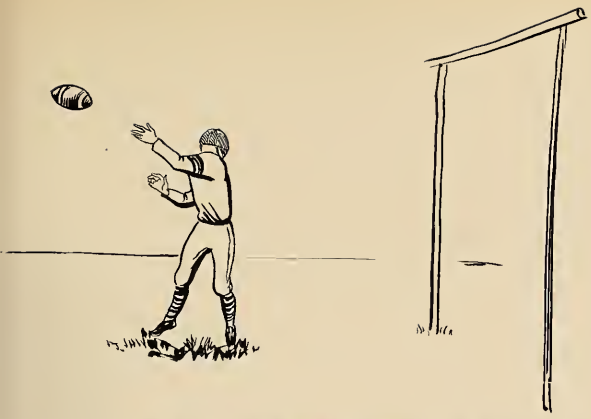

The 1956 football season presented the veteran coach Mike Holovak with a difficult task. A general lack of experience, caused by the loss of fifteen lettermen, eight of whom were starters, presented an almost insurmountable problem of getting an almost entirely new squad ready for their first and undoubtedly their hardest battle of the year. Holovak drilled and molded a fine working unit. The new line coach busied himself rebuilding the B. C. forward wall. Then the young aggressive team headed South for the toughest conflict in modern B. C. gridiron history. But the smooth, steady mechanical football tactics of Miami were too much for the Holovak eleven.

But because of the determined spirit of the team, the flying Eagles smashed their next two opponents with easy prowess. Much to the disheartenment of the stalwart B. C. supporters the remainder of the season did not progress as successfully. Of the nine games played Boston College triumphed over five of its aggressors and lost to only four. However, it would be wrong to ascertain that the squad and its followers lacked the courage and enthusiasm that gives the spark to a dynamic fighting unit. For this was proven by the fact that the players and the coaches strove to live up to the University motto, 'ever to excel.'

Who put that wall there?

BEAT VILLANOVA IN HOMECOMING

BEAT MARQUETTE AND RUTGERS AFTER

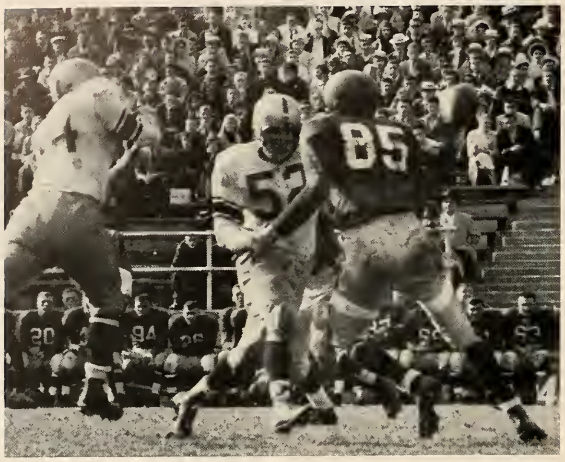

T.N.T. — Tino 'n Tony

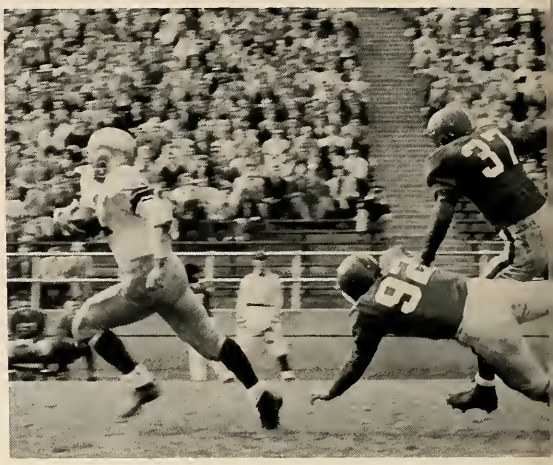

Buddy Alves off to the races

B.C.	Opponents	
6	Miami	27
26	Marquette	19
7	Detroit	12
32	Rutgers	0
7	Villanova	6
6	Quantico	20
13	B.U.	0
52	Brandeis	0
0	Holy Cross	7

Jack be nimble, Jack be quick

DROPPING OPENER TO MIAMI

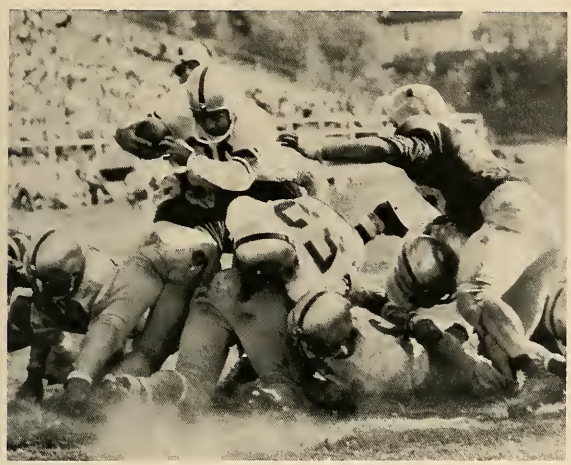

Up but not quite over

The season opened on Friday night, October 5, with the Eagles dropping a 27-6 decision to the powerful University of Miami Hurricanes before 38,000 shirt sleeved fans in the Orange Bowl. The game, however, was not as one-sided as the final score might suggest as the Eagles managed to contain the highly-rated Hurricane ground attack throughout the better part of the game only to make three costly mistakes—two fumbles and a misdirected forward pass, which were quickly turned into touchdowns by the Miamians. Time and time again, penalties stymied the Eagles own offensive attack, led by sophomores Don Allard, Alan Miller, and Bob Murphy. The lone Eagle tally came on Miller's sparkling 58 yard run in the second period after intercepting one of Sam Scarnecchia's aerials.

"Let's see now. which way I shall go."

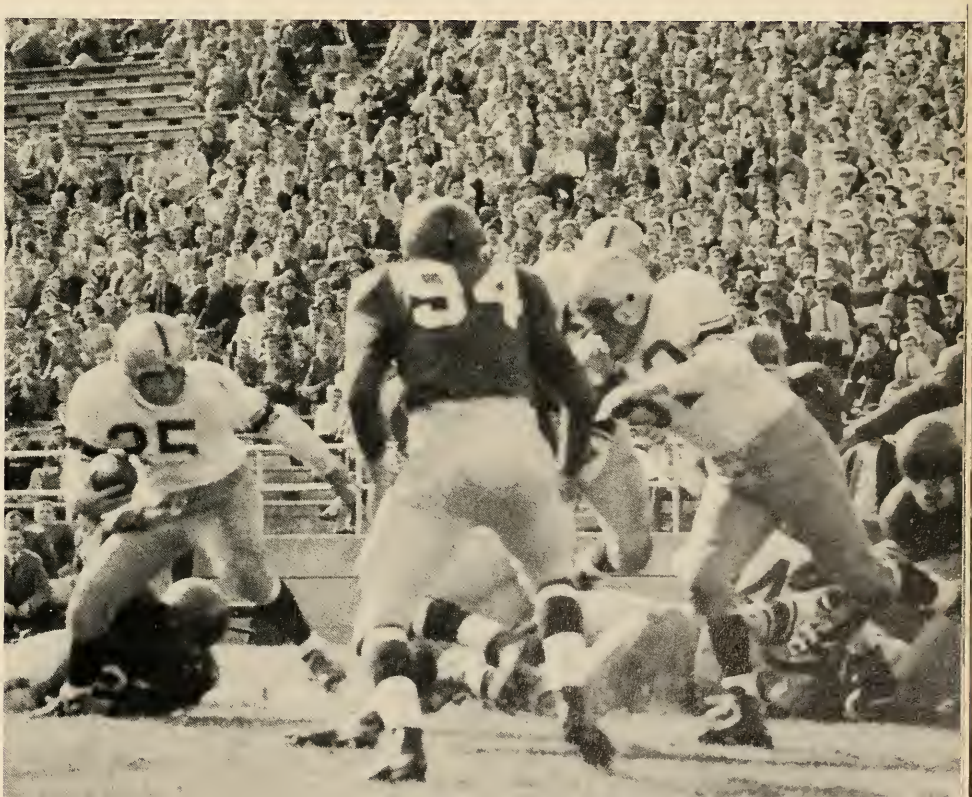

Dick Reagan in to block Wildcat field goal attempt.

LOSE TO MARINES, TAME TERRIERS

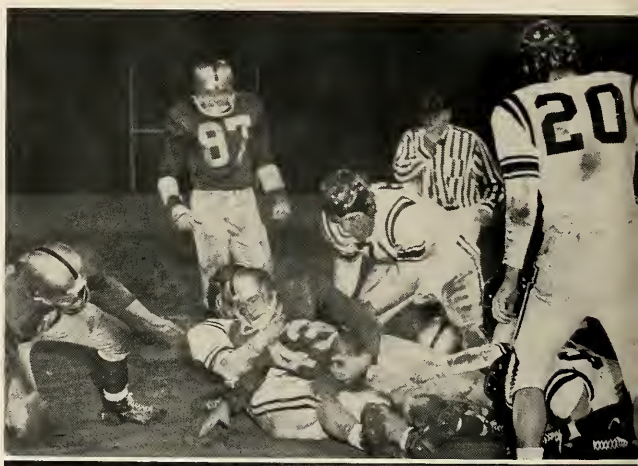

The Eagles broke into the win column the next Saturday afternoon in Milwaukee by coming from behind with three touchdowns in the third period to defeat Marquette 26-19. Fullback Bernie Teliszewski led the Eagle scoring attack with three touchdowns, all on one yard plunges. Two of these came in the fruitful third period with the Eagles trailing 13-7. Junior guard Tom Meehan scored the other touchdown as he crashed through the Indian line to steal the ball out of halfback Marv. Bandy's hands and rumbled 28 yards for the tally.

Things really began rolling on the following Saturday as the Eagles whitewashed the Scarlet Knights of Rutgers 32-0 in New Brunswick, giving Mike Holovak's squad the distinction of being the first to shut out a Rutgers team since 1944. The Eagles dominated play throughout the game with Holovak substituting freely. Rip Reagan opened the scoring at the five-minute mark of the first period, snaring a twelve-yard aerial from Billy Donlan in the end zone. Donlan bootlegged seven yards for another tally giving the Eagles a 13-0 half-time lead.

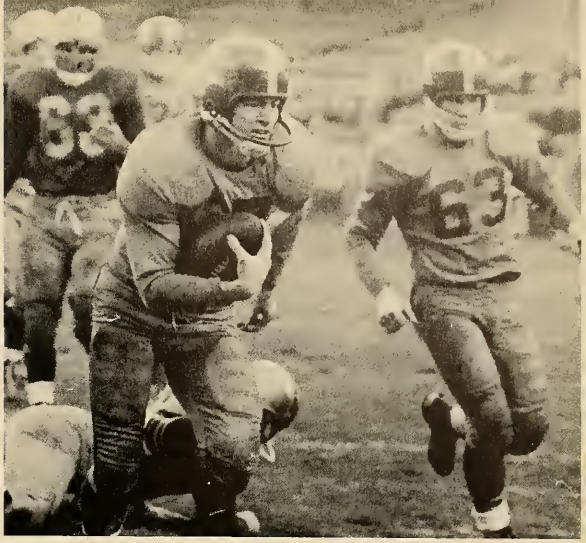

Worth "A Million" Lutz — he certainly was

In the third period, senior fullback Bernie Telizewski crashed over from the one for a comfortable 20-0 margin. The final two scores were engineered in fine fashion by quarterback Dick Lynch; the first on a seven yard pitchout to Jim Tiernan, and the other on an eight yard scamper of his own.

Marine invasion

Jim Colclough gets up steam

Bernie Teliszewski . . . over teakettle.

"The Cloud Club"

Flanagan paves way for Miller.

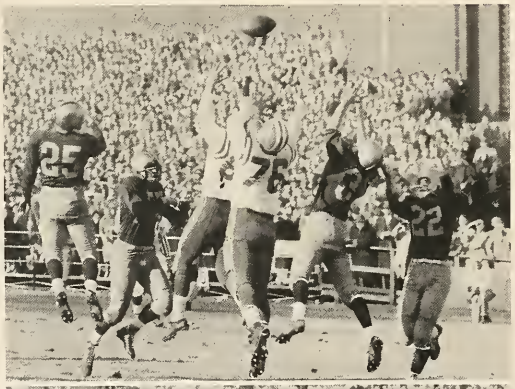

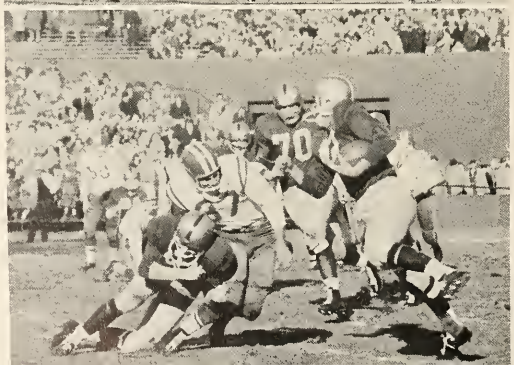

Well, the Eagles finally arrived home after four weeks on the road to face the tough Villanova Wildcats. It was a typical Eagle-Wildcat thriller with the Eagles frustrating a last minute drive of the Mainliners to triumph 7-6. With only seconds remaining and the Blue and White on the B. C. 14 yd. line, Coach Frank Regan elected to have fullback Rollie West attempt a field goal. However, Eagle end Dick Reagan had different ideas as he crashed through to block it and snuff out the threat.

1956 Eagle Football Squad.

The Eagles scored in the second period when Tony Quintiliani recovered a fumble on the Villanova 18. Six plays later Bernie Teliszewski plunged over. Capt. Henry Sullivan kicked the extra point, which proved to be the margin of victory. It sure was great to be home.

Plenty of action.

Smithers cut down by Teliszewski.

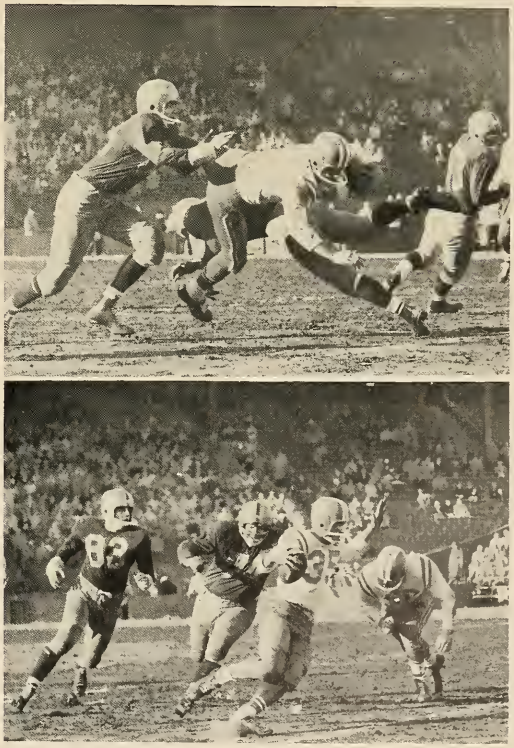

Just two steps behind Smithers

LAST MINUTE TOUCHDOWN GIVES

On your mark . . .

Get ready . . .

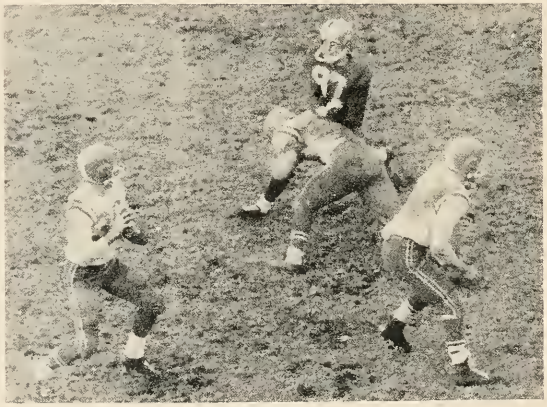

set

The Quantico Marines invaded Fenway Park and proceeded to march up and down the 100-yard beach head like it was the Philippines to defeat the Eagles 20-6. The Eagles didn't prove to be much opposition for a vastly superior platoon of Marines including four former Eagle stars, Reis, Petrarca, Lucas, and Gagliardi. The Marines took full advantage of gaping holes in the Eagle line with Worth Lutz leading the way. B.C.'s lone tally came as the result of a last period desperation pass from Donlan to Jim Colcough which covered 60 yards.

touchdown, game, season, bingo.

CRUSADERS VICTORY OVER EAGLES

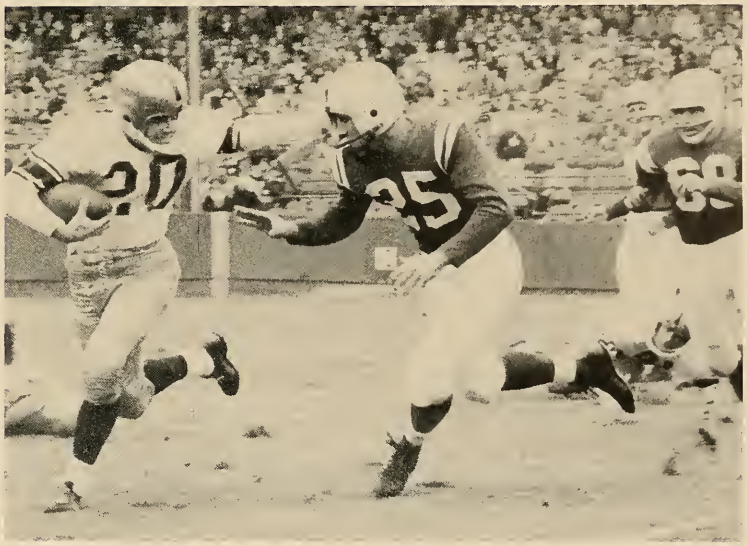

Don Allard straightarms Chuck Fiorino on his 77-yard jaunt against the Terries.

Allard stops H.C. scoring threat.

B.U. came next and Holovak & Co. got back into the win column by dumping their Commonwealth Ave. "Cousins" 13-0. Sophomore Don Allard sparked the Eagles setting up both tallies, one on a brilliant 75-yard punt return to the Terrier three. Bernie Teliszewski scored his sixth touchdown of the season in the second period, diving over from the one. The Eagles other sophomore star, Alan Miller, scored the other touchdown on a 2-yard slant off tackle.

On the following Saturday, the Eagles waltzed to an easy victory, 52-0 over a vastly inferior Brandeis eleven. All told the Eagles scored eight times with T. J. Sullivan and Buddy Alves hitting pay dirt twice.

by GAEL BURN
BERNIE TELISZEWSKI
DICK REAGAN
FRANK GALLAGHER
TONY FOLCARELLI
TONY QUINTILIANI
CAPT HENRY SULLIVAN
KEVIN Mc INTYRE
JIM TIERNAN
TINO BERTOLINI
JOHN DOHERTY
BILLY DONLAN
GAEL BURNS

Eagles coaching staff: Sisto Averno, Head Coach Mike Holovak, Bill Flynn and Wally Boudreau.

The big highlight of the game was a 102-yard touchdown run by Don Allard after he intercepted a pass in his own end zone. Miller, Colclough, and Capt. Henry Sullivan had the other three tallies with Jim Cotter making good on four conversions.

SENIOR STANDOUTS

Last, but by no means least, came the annual battle against Holy Cross which proved to be one of the most exciting games in H.C.-B.C. football history. The contest wasn't decided till the last minute of the game when Billy Smithers hit Paul Toland in the very corner of the end zone with a beautifully timed pass for the only touchdown of the game. The Crusaders marched off the field with a 7-0 victory, which was their first over the Eagles in four years. It was a nip and tuck battle all the way with the Eagles fighting off the Purple offense on numerous occasions. Don Allard saved the day in the waning moments of the first half as he intercepted a Smithers pass in his own end zone, and later reserve tackle Joe Gabis crashed into block Tony Santaniello's field goal attempt with three minutes left in the game.

Foresight when picture was taken, hindsight now.

But probably the most significant thing that came out of 1956 concerning football was that B. C., after many long years away from home, will be playing at a new Alumni stadium to be erected soon on University Heights. This precedent to be established will undoubtedly be a tremendous motive both for future teams and for the students themselves since there will be an underlying force of a closely knit group that will once more make the Eagles soar on high.

This ended an illustrious season for some, a perplexing season for others, but for all a feeling that we had accomplished what we set out to do.

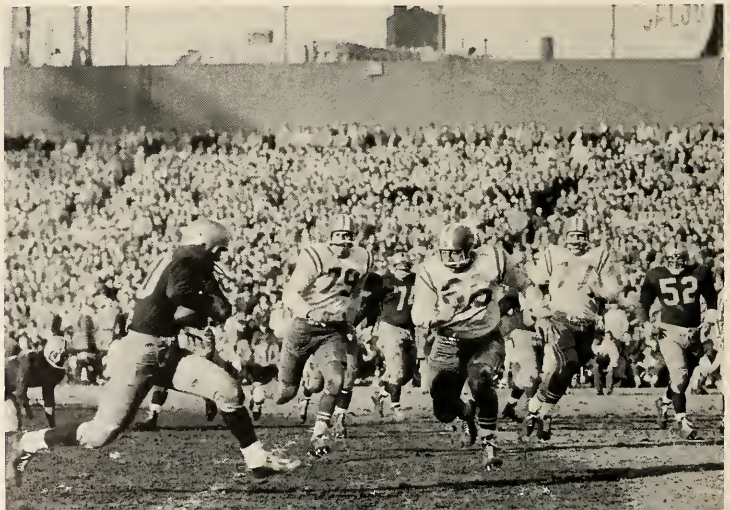

Pure determination — Something's got to give and soon.

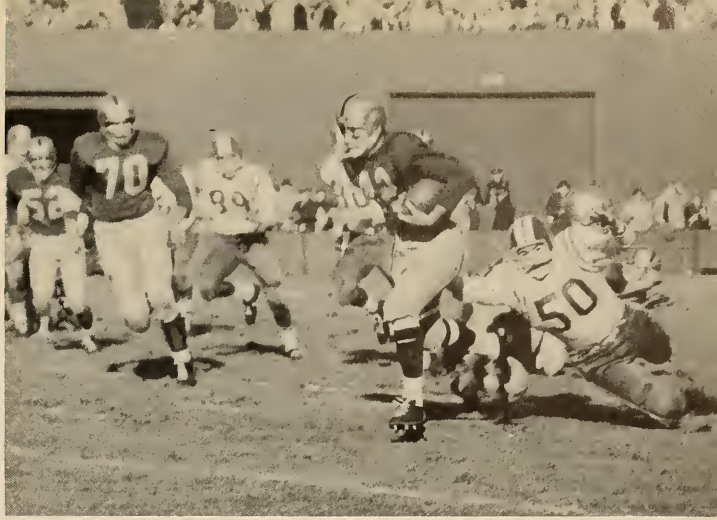

Alan Miller on the move.

To the victor go the spoils.

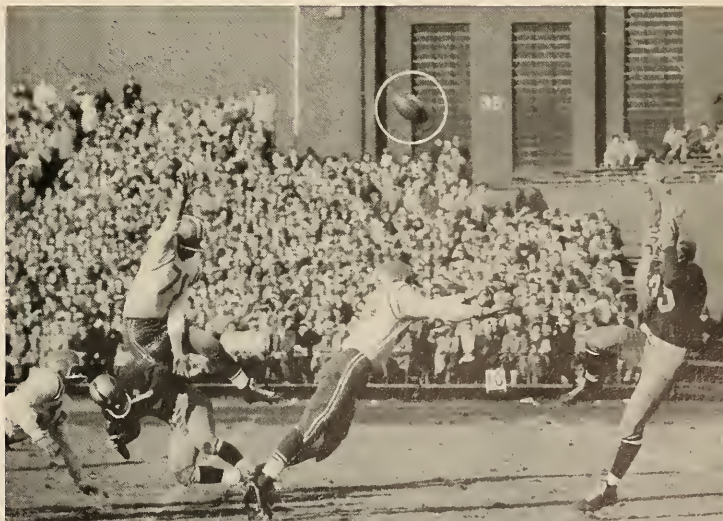

Stecchi blocks Plenty's punt.

Snooks and Capt. Joe Moylan

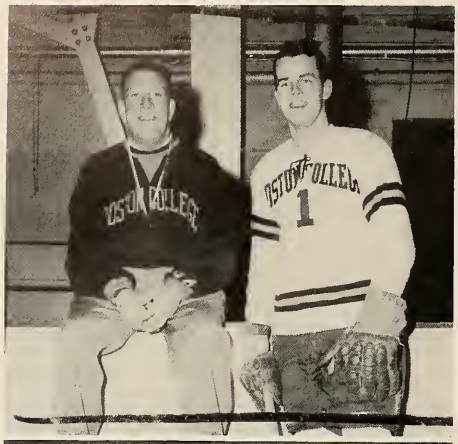

Goalie Al Pitts

B.C.	Opponents	
6	Tufts	3
3	Brown	6
11	Yale	2
2	Clarkson	3
2	St. Lawrence	6
5	Brown	0
6	Providence	2
6	Brown	2
2	Harvard	4
8	Princeton	2
12	Northeastern	3
2	R. P. I.	1
6	Northeastern	0
5	B.U.	4
6	Dartmouth	3
2	B.U.	1
3	Harvard	5
0	Clarkson	5
1	St. Lawrence	9
8	Dartmouth	7
8	West Point	4
4	B.U.	4

EAGLES BEAT B. U. TO

Carl Marino, Capt. Joe Moylan, Paul Sheehy

Joe Celata, Billy Leary, Eddie Coakley

1956-57 HOCKEY SQUAD

WIN BEANPOT TOURNEY

True to form of past B.C. hockey teams, the 1956-57 Eagle sextet made themselves known and respected. Getting off to a slow start winning only two of their first five games, the senior-laden Kellymen bounced right back to win ten of their next eleven games.

Highlight of the season for the Maroon and Gold sextet was the winning of the annual Beanpot tourney with a thrilling sudden-death overtime victory over B.U. 5-4. Joe Celata's electrifying goal proved the winning margin after hustling Ned Bunyan sent the contest into overtime with a last minute goal to knot it a 4-4.

In the other hockey tournament over the Christmas holidays, the Eagles didn't do badly either losing to a capable Harvard sextet 4-2 in the finals. The Eagles beat Providence and Brown by the identical scores of 6-2 to earn a shot at the improved Crimson.

Al Pitts at his best against the Terriers.

Carl Marino lines up two shots; the first against the Huskies, the second is gloved by the Terrier goalie.

Goalie's best friends—Cadagan and Cassidy.

High scoring Eagles—
Kane and Bunyan.

Joe Moylan and Co., however, didn't manage to fair too well against the New York State teams dropping a real tough 3-2 decision to Clarkson and then being outclassed by St. Lawrence 6-2 a few nights later both on Boston ice. On their trip to New Yorker's camping ground, the Eagles felt the sting of defeat even harder as they were shutout by Clarkson 5-0 and walloped 9-1 by the Saints.

This year's Eagle sextet was dominated by nine veteran seniors led by Capt. Joe Moylan, the high scorer for the Maroon and Gold for the past two seasons. Other seniors who joined the ranks of former Eagle pucksters in the Pike's Peak Club were Joe Celata, who was the most improved on the squad. Jim Tiernan, Dick Michaud, Billy Leary, Ed Coakley, Carl Marino, Paul Sheehy and Don Fox.

The big goal that evaded us.

Hi Ho Silver

Jim Tiernan and Dick Michaud

The 1956-57 edition of the Boston College hockey team got off to a rather slow start as they dropped three of their first five encounters, losing to Brown, Clarkson, and St. Lawrence, while upending Tufts and Yale. Then the high flying Eagle sextet really got rolling as they swept ten of the next twelve contests.

Levin robs Michaud

Mutt and Jeff—
Fox and Bunyan

Later the team made a disappointing journey to upstate New York, where their Colorado tournament hopes were shattered by successive defeats at the hands of Clarkson and St. Lawrence. Following an 8-7 win over Dartmouth, the team closed the season with a visit to West Point and the finale with the B.U. Terriers.

A nice comfortable save

Don Fox

EAGLES HAVE MOST SUCCESSFUL

1956-1957 Basketball Squad

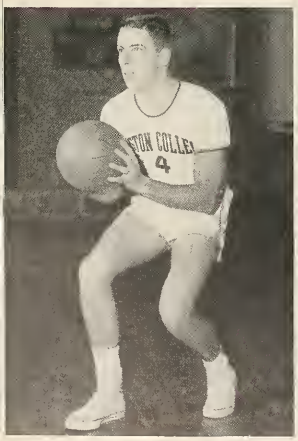

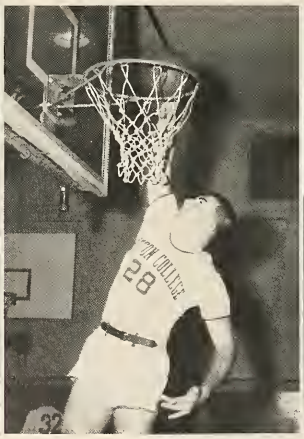

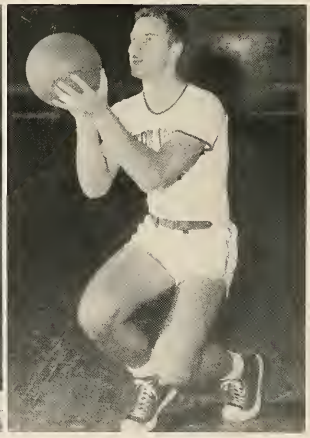

Forward—Jack Harrington

Center—Dick Dunn

Forward—George Giersch

SEASON UNDER MARTIN

The basketball picture looked its brightest in ten years as Coach Dino Martin valiantly attempts to put B.C. back on the college basketball map. Martin had a trio of veterans back in Capt. Paul McAdams, Dick Dunn and last year's high scorer, Jack Harrington. To these he added three very promising sophomores, George Giersch, Barry McGrath and Bob "Luke" Latkany to form the nucleus of the 1956-57 squad.

Things started off on the right foot as the court Eagles won their first two games against Brown and Rhode Island, but then they lost to Brandeis. Next they played probably their best game of the season as they upset a tough Connecticut team on their home court, 87-81.

Guard—Capt. Paul McAdams

Guard—Bob "Luke" Latkany

Jack Harrington tapping one in.

Layup shot by Paul Lyons.

Tense moments

Jumpin'

When is that ball comin' down

Then the Martin-men went into a tailspin losing their next four games to a lowly Tufts, St. Peters and Seton Hall in New Jersey and their opening game to Evansville in an Invitational tournament over the Christmas Holiday in Indiana. An unusual incident occurred in the tournament as the Eagles were forced to play the Evansville 'B' team in the consolation game as the other loser, a Mississippi team, walked out as the tourney wasn't segregated.

From there on in they were a hot and cold quintet. They took their next two contests fairly easy over an under manned Fairfield and Merrimac. Things got rough again and they were knocked off by the New York A.C. and peppery St. Anselm's. The ball bounced the other way again and they won their next three over Massachusetts, Providence and a benefit game over the Israel Olympic team. But then the roof fell in and the Martin-men suffered three straight trouncings at the hands of Boston University, Harvard and N.Y.U. Again on the upswing we took the next two games from Stonehill and Suffolk and with the printing of this book three contests were outstanding.

A note of local humor for the interested reader: the home games are played at the Brandeis gym because our "new gym" has been recently condemned.

Captain and Coach

Jacks

B.C.	Opponents	
76	Brown	58
84	Rhode Island	79
72	Brandeis	76
63	Northeastern	49
87	Connecticut	81
55	Tufts	61
71	St. Peter's	83
76	Seton Hall	88
76	Evansville	96
60	Evansville (B)	58
75	Fairfield	54
91	Merrimac	53
70	N.Y.A.C.	74
71	St. Anselm's	90
68	Massachusetts	66
68	Providence	55
64	Israel Olympics	59
66	B.U.	83
86	Harvard	101
68	N.Y.U.	94
94	Stonehill	68
102	Suffolk	63
	Holy Cross	
	B.U.	
	Providence	

Surprise

Ready 'n rarin' to go.

It's not as easy as it looks.

"Jump Ball"

"Now make sure of your pass."

It is an old axiom in sports circles that while building around the inexperienced and the young often makes the road a bit tougher and longer, nevertheless if enough patience is used and enough talent is present, then the end results will prove all the difficulty to be worthwhile.

Two points for their side

Whose ball?

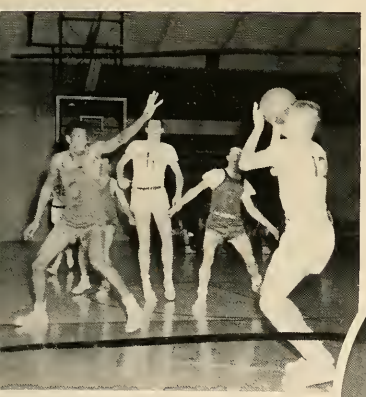

One-hander by Lyons from the side.

Capt. Paul McAdam takes to the air.

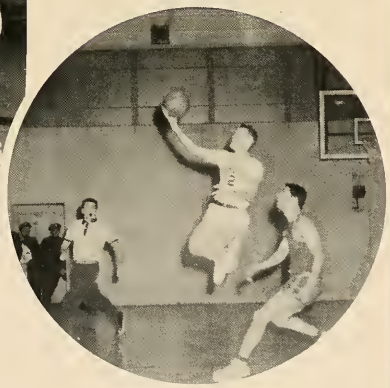

The 'Winner'

That enough patience was used this past year is evident from the way in which Coach Martin persistently stayed with his youngsters through even the roughest of spots. That enough talent is present around B.C.'s gymnasium these days is evident from some of the bright streaks that highlighted this past season, such as the surprising win over Connecticut. The ingredients to make that axiom come true have been found. Let's hope that old sports axioms are right.

Baseball at Alumni Field

TEMPLEMEN SEEK SUCCESSFUL

Captain Bernie Telizewski

With a crop of yearlings expected to provide the greater majority of this baseball team, Coach John Temple is awaiting a bountiful 1957 harvest overflowing with victories especially over arch-rival Holy Cross and in Greater Boston League competition. The veteran starters, for the most part, have all graduated, but as this yearbook goes to press, there was no shroud of pessimism covering the face of John Temple. He had to rebuild a baseball team around a trio of veterans, Capt. Bernie Telizewski, pitcher Ed Buckley, and shortstop Ernie LeDuc.

Despite the reconstruction, Coach Temple is looking forward to a fast, youthful club. He will have plenty of infielders with which to work.

SCOREBOARD — 1956

B.C.	Opponents	
4	M.I.T.	12
9	B.U.	6
15	M.I.T.	3
30	Brandeis	3
10	Brown	6
11	Tufts	3
2	Northeastern	8
3	St. Peter's	1
4	B.U.	3
6	Brandeis	5
0	Providence	12
10	Tufts	9
9	Northeastern	10
2	Harvard	10
3	Holy Cross	16
0	Holy Cross	12

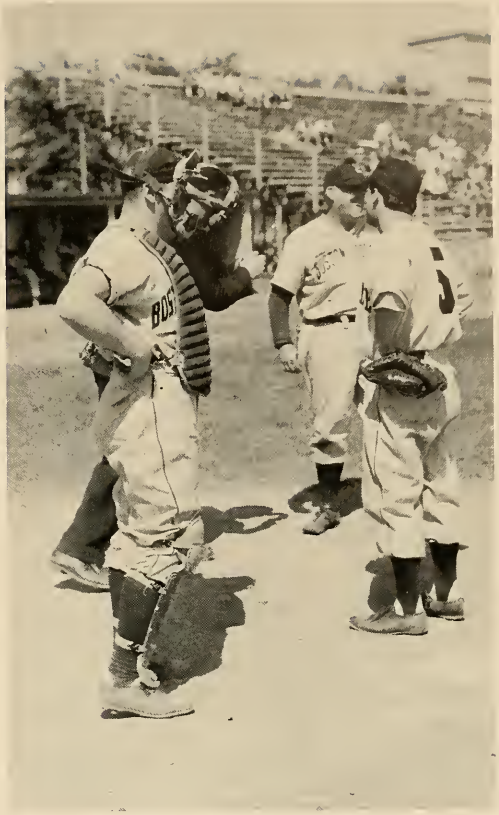

Seen any good movies lately?

SEASON ON DIAMOND

Pitcher Ed Buckley

Shortstop Ernie LeDuc

TELISZEWSKI, BUCKLEY, LeDUC TO

"There's one we'll have to get back."

Hold on to your hats!

LEAD EAGLES

He lost most of his inexperienced hurlers but expects to find ample help from upcoming juniors and sophomores. Ed Buckley is expected to be the backbone of the mound staff, despite the fact that he didn't pitch at all last year, due to a bursitis condition. Seniors John Grainger and former B.C. High pitcher Jack Fallon are expected to give Buckley aid with the pitching duties. Capt. Bernie Teliszewski, the leading slugger in the Greater Boston circuit last year with a .416 batting average, will lead the Eagle nine's offensive attack. Teliszewski is expected to be backed up by infielders LeDuc and junior Buddy Alves, sophomore outfielder Bob Taggert, and junior catcher Larry Plenty.

Swinging from the heels

Did he get him?

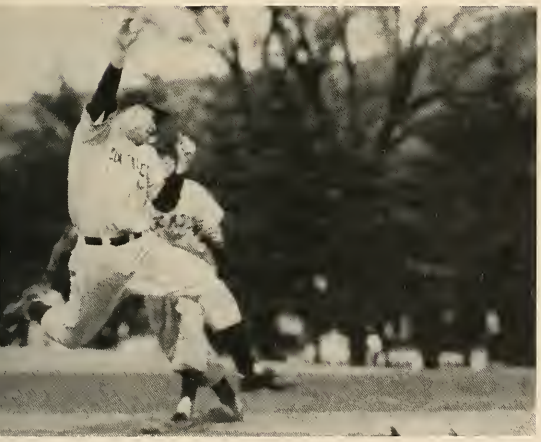

A dead duck

Capt. Jack Murphy and Coach Gilligan

Cross Country Team

The 1956-57 Boston College Track team, heir to the past glories of the Jack Ryder era, has been carried on by a handful of men. Under the capable tutelage of Coach Bill Gilligan, the Cindermen slowly but surely came around, and as this book went to press were heading toward a successful spring outdoor season. Although the squad was composed mainly of seniors, who did most of the point-getting, Gilligan had a fine group of promising sophomores, who were beginning to show great potential. Representing the Senior Class were Capt. Jack Murphy, Joe McDonald, Fred Keough, Paul Shiel, Jack McCormack and John Kryzovic, all distance men; Ed Allard and Billy O'Connor in the hurdles and dashes and Tom Masotto, Kevin McIntire and Gerry Cunningham in the weights' department. Despite the lack of all-around experience and though defeated by Bowdoin and Brown in the first two indoor meets, the team made creditable showings, such as the first place victory by the mile relay team (Mahoney, Sullivan, McDonald and Allard) in the K. of C. games at the Boston Garden. They also took a second place in the Boston B.A.A. meet a week later.

MURPHY, ALLARD, McDONALD

Day or night . . .

through all kinds of weather . . .

1956-57 TRACK TEAM

LEAD CINDERMEN

As was with the case of B.C. track teams of the past few years, there were too few men with real ability and they had to sacrifice great amounts of time and effort by competing in three and sometimes four different events, in order to pick up enough points for a team victory. It was precisely this problem of inadequate depth that Gilligan had to face.

A good example of this situation could be found in Ed Allard. Ed usually had to compete in four or five events as the Eagles chief point-producer and thus sacrifice true quality performance in his specialty, the hurdles. Otherwise, this fine young man would have probably been New England's top collegiate hurdler.

RELAY TEAM PLACES FIRST IN K. OF C.

"Everybody look out," says Tom Masotto

In the other events, things were not very different. Capt. Jack Murphy, Connecticut 1000 yd. Champ, doubled in the mile and two-mile events, consistently taking home a first in both distances. Last year he was second in the Eastern Intercollegiate mile at Worcester and has lost only one two-mile race in dual competition over the past two years of competition. Joe McDonald, a Navy veteran and Schoolboy competitor in the mile, was headed for peak spring performances in the 880 yard run. Joe broke the Bowdoin track record in the 1000 yard run in the first meet of the year. He also doubles in the mile and by the way he is running now, he will be a definite threat to New England's best half-milers come spring. In the field events, the picture looks much brighter due to the showing of Tom Masotto. Tom was a double winner taking firsts in the hammer and shotput at Bowdoin. Should Tom break loose with a few good throws in the discus, the team is a cinch to improve on its 1956 spring showing in the field events. Ample support should also come from the versatile Kevin McIntyre and Gerry Cunningham.

EVENT

High and Low Hurdle—
Ed Allard and Billy O'Connor

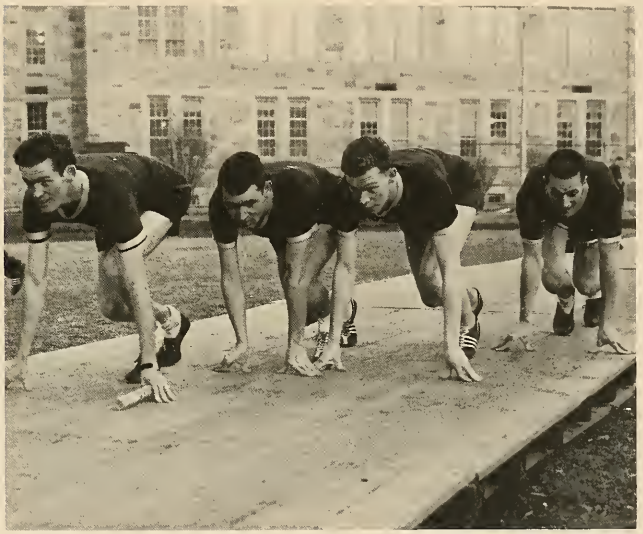

Mile Relay Team—McDonald,
Kryzovic, Joyce and Allard

Distance men warming up—
McCormick, Joyce, Shiel and
Capt. Murphy

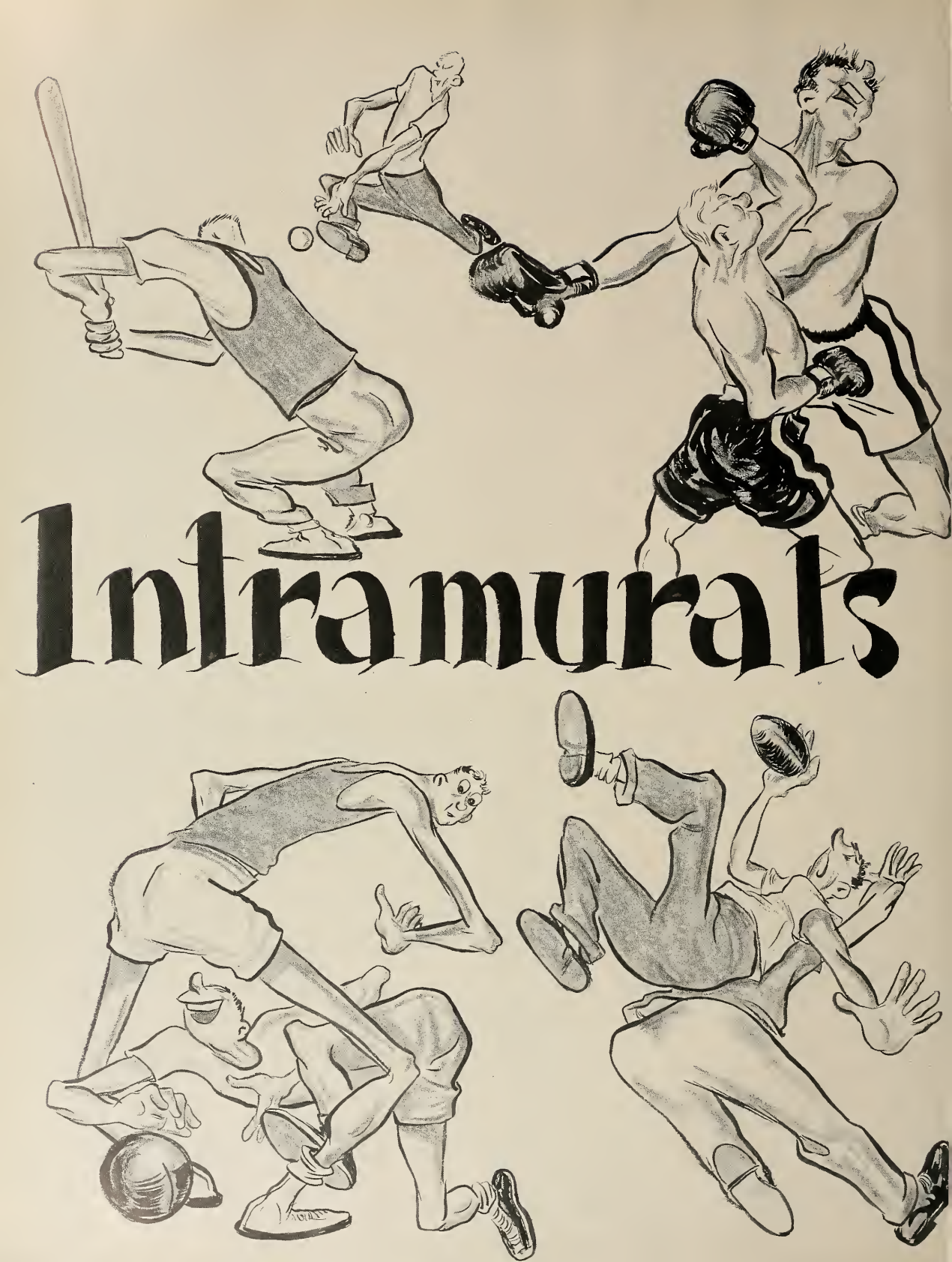
Intramurals

INTRAMURALS

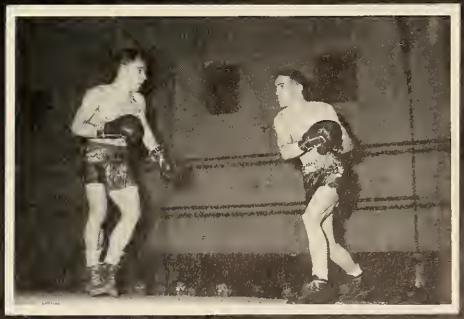

Cleveland Browns vs. Detroit Lions

TROTTERS I. M. FOOTBALL CHAMPS

As all the seniors know, all the work on the Heights is not academic and brain tiring. Most of us participate in the intramural sport of our choice. Although the facilities were not always ideal, our spirit was never dulled.

Malcolm McLeod, Director

Sharp trunks, eh!

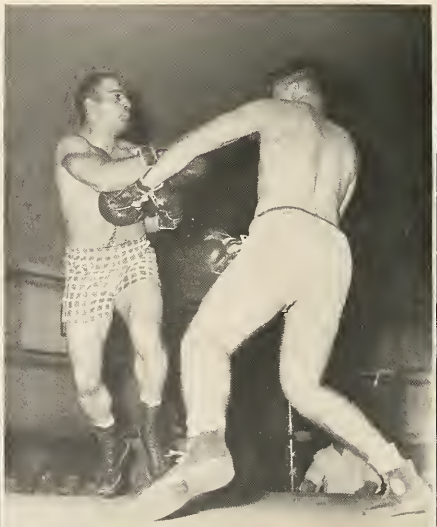

Dance with me Henry.

Kill the man with the ball.

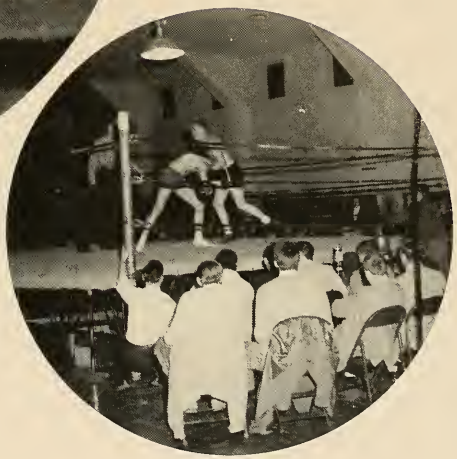

Ringside seats at the Gold Key Sports Nite

Much credit is to be given to the intramural co-ordinator, Malcolm McLeod. In our four years of intramural participation we played with good sporting conduct and tried to live up to our idealistic College motto.

Football Champs

Hoop action

Takes two to Tango

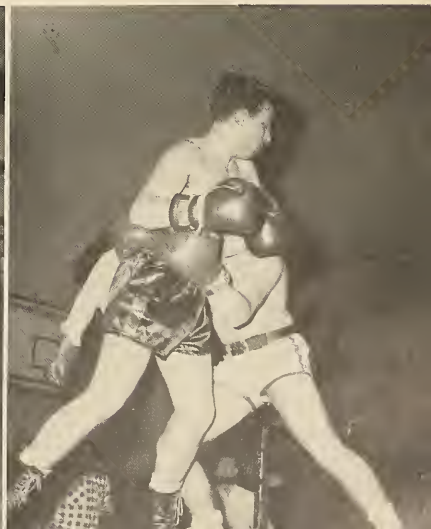

Pete Murphy and Paul Brown tee off. (Not in picture—Joe Cotter, caddy).

G O L F

John Neagle
and
Jack Fennell

Nice going Jack

Life begins at 41

Let's get some rebounds, eh!

WOMEN'S BASKETBALL

Oh, you weren't supposed to move!

The Darlings of the Snack Bar

W. R. A. AUXILIARY

The "Female Bruins"

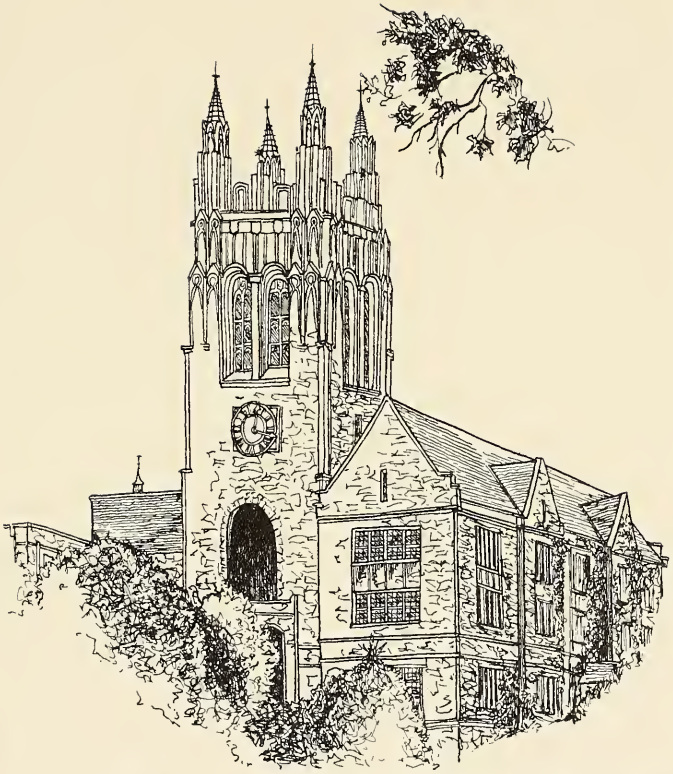

FEATURES

The aspects of life are many-faceted and diverse; so too, and fittingly, are the aspects of a university. The main elements have been considered, the students, their teachers, and their activities. Were these the only elements, the university would not be experiencing the full reality of life. To neglect the social side of man is to neglect a true part. The mystic can experience rapture in the solitary confinement of a monastic cell; but for most men the moments of joy and enrichment possess a marked social character. Our lives have been indelibly conjoined and the experiences of each develop and merge to become the common remembrances of all.

The social phase of the university is not merely another member of the body. It is the unifying factor, performing the same function as the synthetic sense which unifies the experiences and knowledge of the disparate parts of the human body. The full development of the social aspect is what merges the apparent differences into the harmonious organic unity that is the communal spirit of a Catholic university.

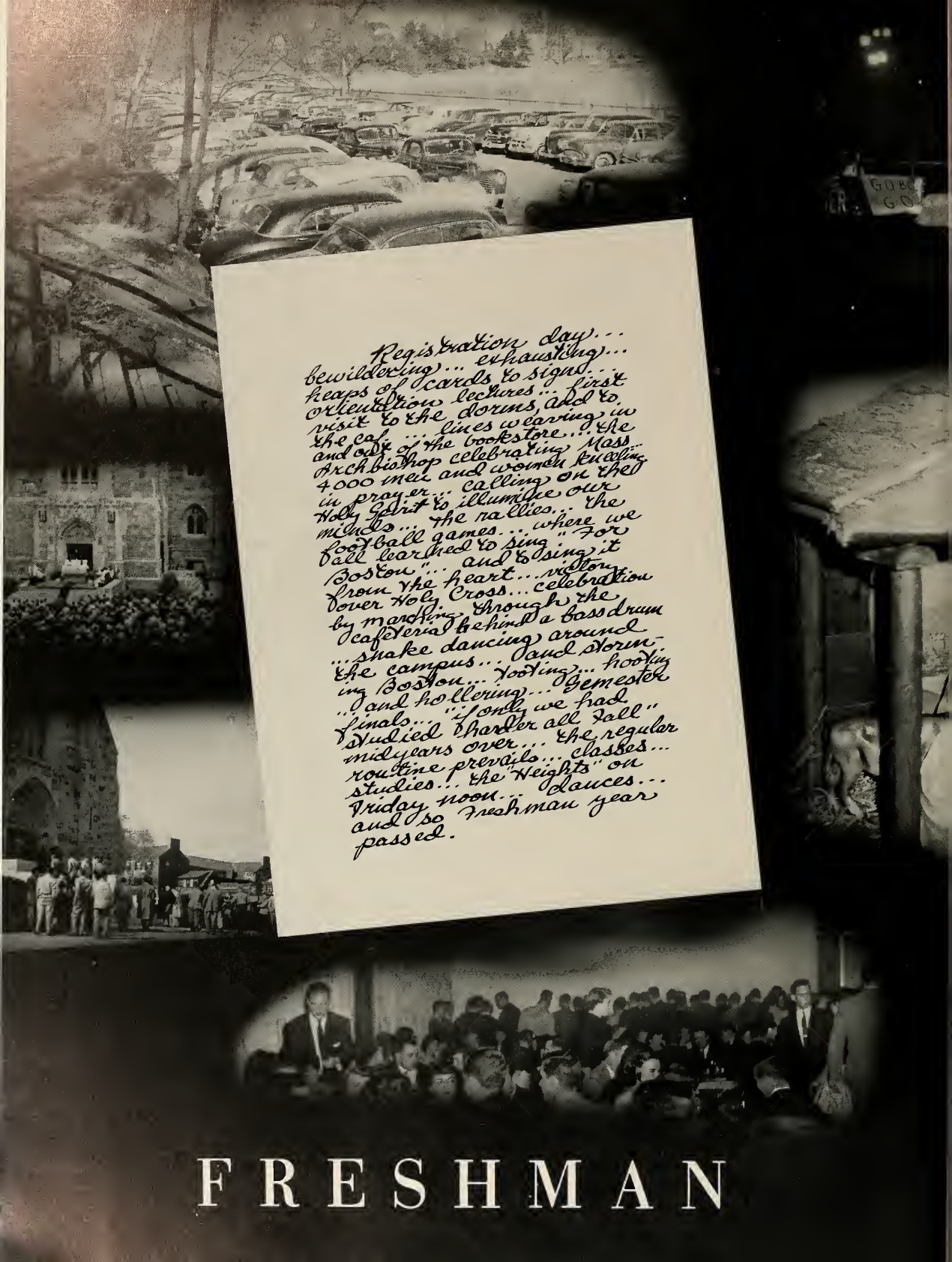
Registration day...
bewildering... exhausting...
heaps of cards to sign...
orientation lectures... first
visit to the dorms, and to
the cafe... lines wearing in
and out of the bookstore... the
Archbishop celebrating Mass
4000 men and women kneeling
in prayer... calling on the
Holy Spirit to illumine our
minds... the rallies... the
football games... where we
all learned to sing "For
Boston"... and to sing it
from the heart... victory
over Holy Cross... celebration
by marching behind a bass drum
cafeteria... through the
...shake dancing around
the campus... and storm-
ing Boston... hooting... hooting
..and hollering... "Semester
finals... lonely we had
studied harder all fall"
midyears over... the regular
routine prevails... classes...
studies... "the Heights" on
Friday noon... dances...
and so freshman year
passed.
GO
GO

FRESHMAN

EAGLES WORD
THE BIRDS!

Registration Day

What are you dreaming?

"For Boston"

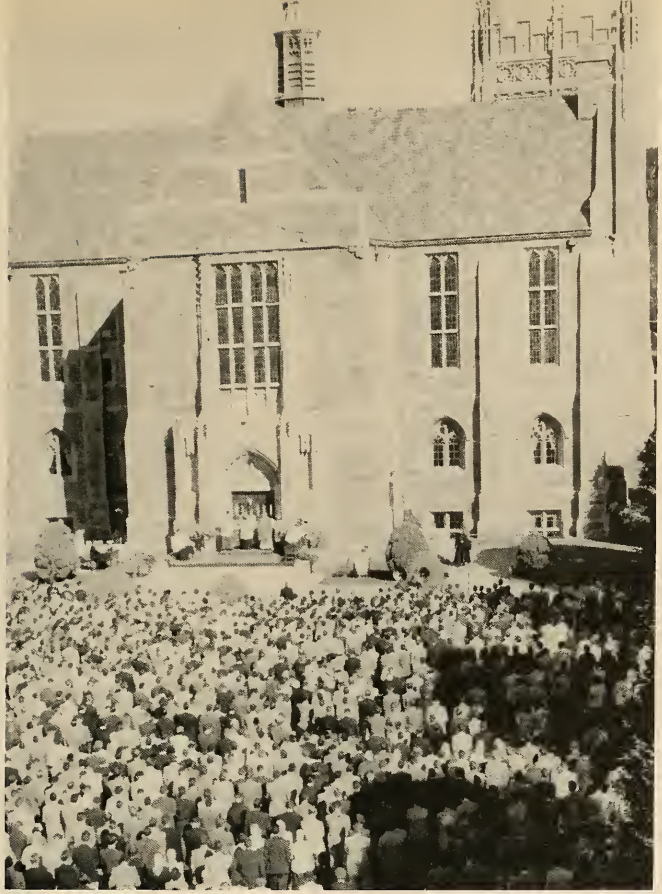

"Et Spiritus Sancti"

What is it you see?

De-feet the Crusader

"Ad Maiorem Dei Gloriam"

A tall gray gothic tower,

"Where now?"

The whole man.

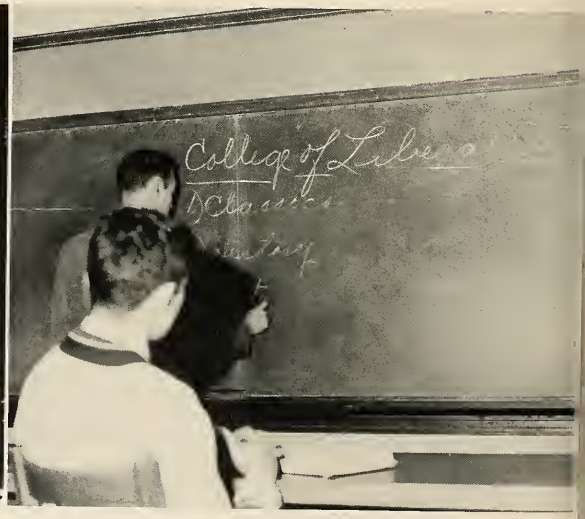

Brrrr!

And a linden tree.

Blue-book blues.

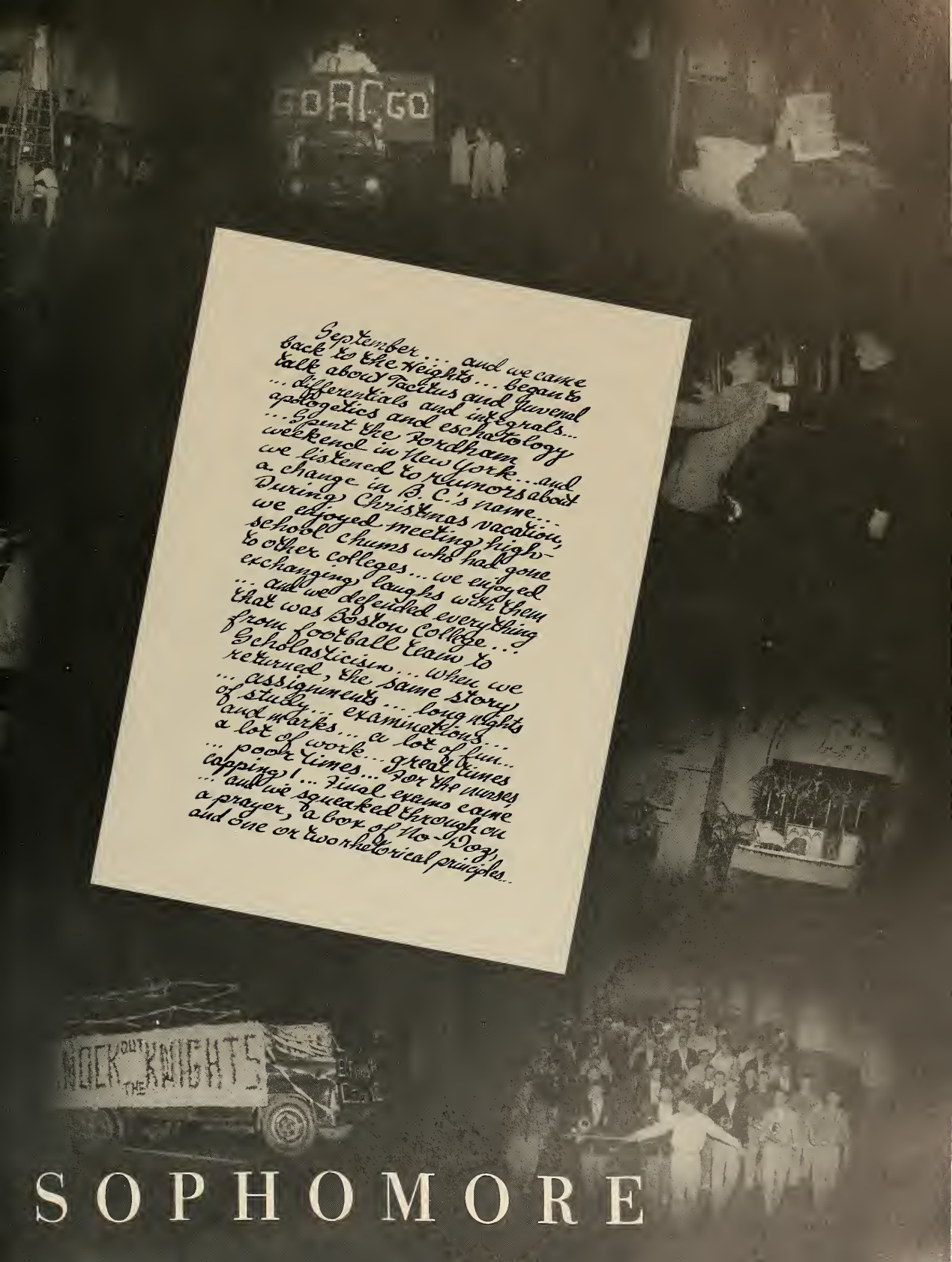

September... and we came
back to the Heights... began to
talk about Tacitus and Juvenal
... differentials and integrals...
apologetics and eschatology
... spent the Fordham
weekend in New York... and
we listened to rumors about
a change in B.C.'s name...
During Christmas vacation,
we enjoyed meeting high-
school chums who had gone
to other colleges... we enjoyed
exchanging laughs with them
... and we defended everything
that was Boston College...
from football team to
Scholasticism... when we
returned, the same story
... assignments... long nights
of study... examinations...
and marks... a lot of fun...
a lot of work... great times
... poor times... for the masses
capping!... final exams came
... and we squeaked through on
a prayer, a box of Vo-Doz,
and one or two rhetorical principles...

SOPHOMORE

"And up here"

What meaning has it,

Snackbar scene

"And in conclusion . . ."

"What's for dinner?"

A tower, bell, and tree?

Real collegiate.

Careful, now

Nothing, nothing — only once

Distinguished visitors

"And the band played on"

Man meets his God

For new Band uniforms

It meant my life to me — Tom Heath '43

The answers

Capping

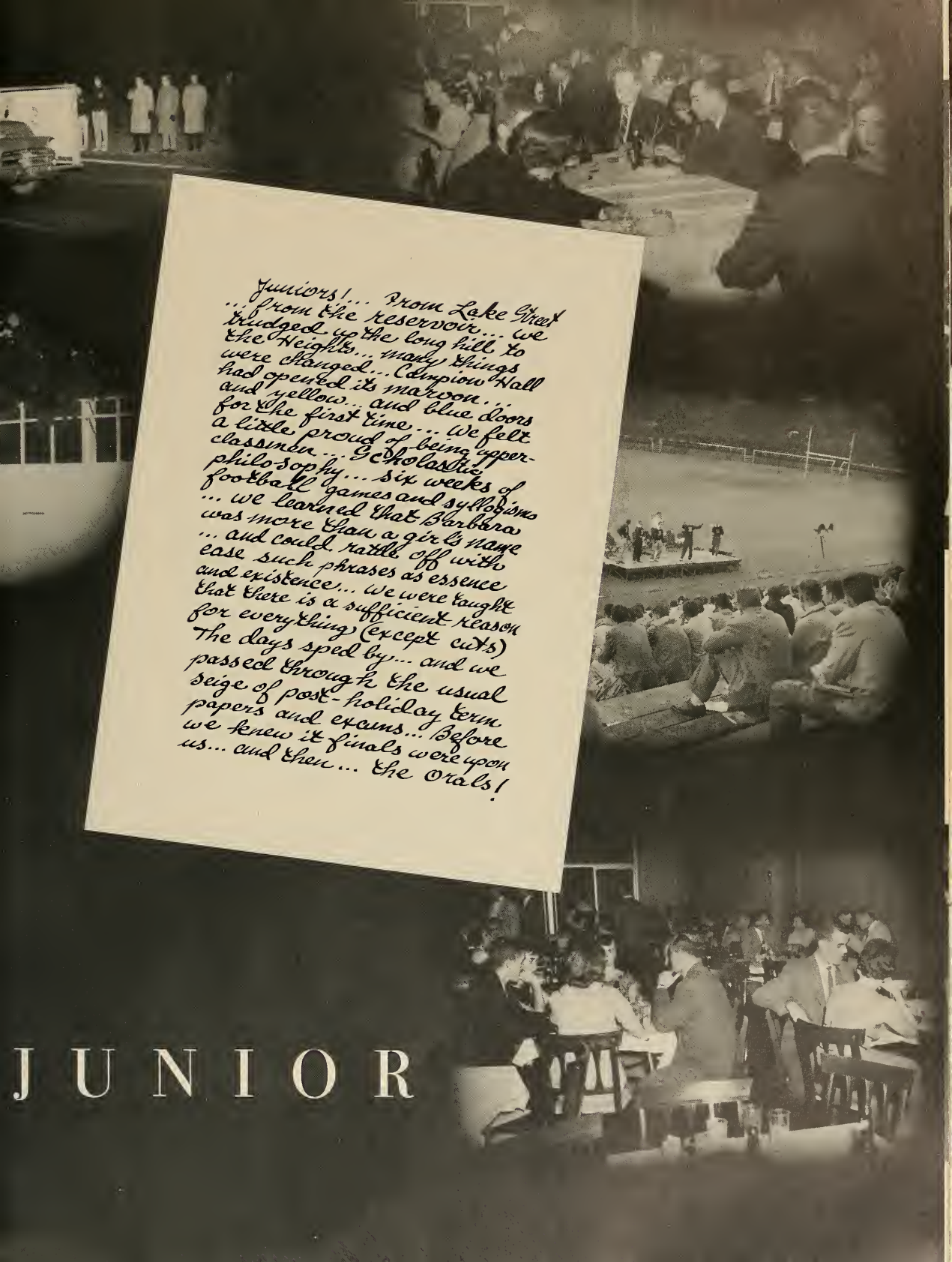

Juniors!... From Lake Street ... from the reservoir... we trudged up the long hill to the Heights... many things were changed... Campion Hall had opened its maroon... and yellow... and blue doors for the first time... We felt a little proud of being upper-classmen... Scholastic philosophy... six weeks of football games and syllogisms ... we learned that Barbara was more than a girl's name ... and could rattle off with ease such phrases as essence and existence... We were taught that there is a sufficient reason for everything (except cuts) The days sped by... and we passed through the usual seige of post-holiday term papers and exams... Before we knew it finals were upon us... and then... the orals!

JUNIOR

New arrival

Hail! Alma Mater! . . .

Where's that book?

Football Saturdays

Easy does it

Holy Cross Victory Dance

Thy praise we sing.

Intown School Christmas Party

Only one dollar

Looks like fun

Fondly thy mem'ries

"Saturday night?"

Late suppers

"Looks good—for a change"

Round our hearts still cling,

"I don't know about that"

Enjoying the Winter Whirl

"Let's go see Mickey Mouse"

Guide of our youth, through

Serious business

"Now hear this"

"Listen here"

Sipping and chatting

Thee we shall prevail

Long hours of study

View from the new Campion Hall

It's too late now

You have 100 minutes

Hail! Alma Mater! Hail, all Hail!

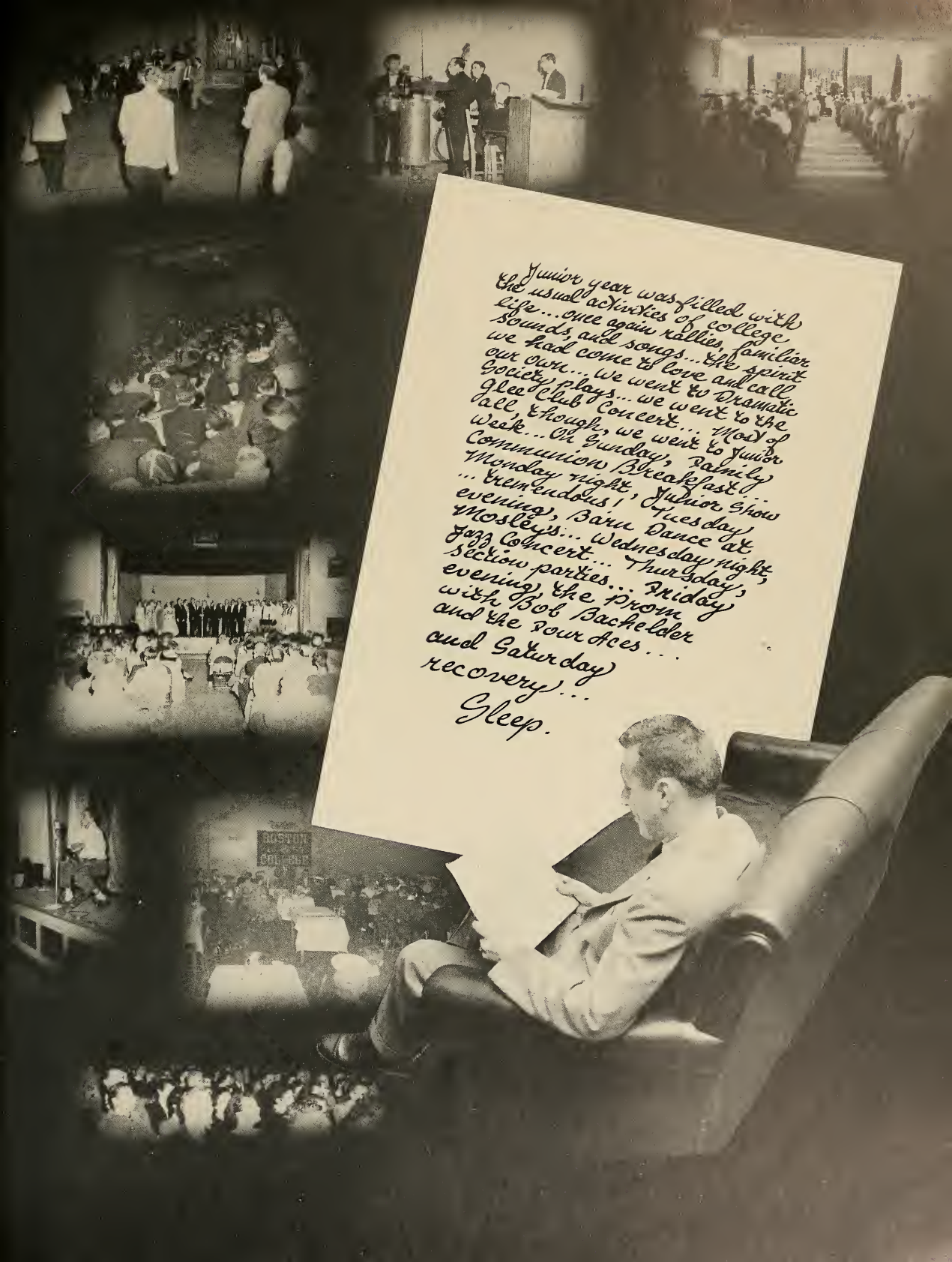

The Junior year was filled with the usual activities of college life... once again rallies, familiar sounds, and songs... the spirit we had come to love and call our own... we went to Dramatic Society plays... we went to the Glee Club Concert... Most of all, though, we went to Junior Week... On Sunday, Family Communion Breakfast... Monday night, Junior Show ... tremendous! Tuesday evening, Barn Dance at Mosley's... Wednesday night, Jazz Concert... Thursday, Section parties... Friday evening the prom with Bob Bachelder and the Four Aces... and Saturday recovery...

Sleep.

Rehearsals begin

The writers

We've spent happy

"Come one, come all"

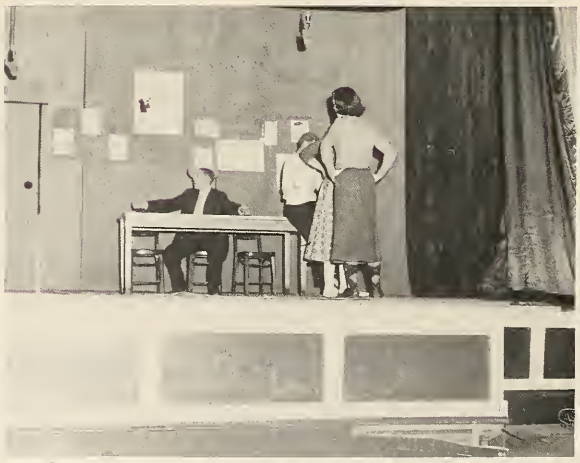

"Love Me Tender"

Marie the cashier

"You Alone"

years in this place

Fancy stepping

"Give Me Some Men"

Communion Breakfast

Waltz time

Swing your partner

We've spent our gayest

8 hands around

Then the Jazz Concert

Posing with celebrities

Between dances we relaxed . . .

years in this place

. . . and had refreshments

King, Queen, and Four Aces

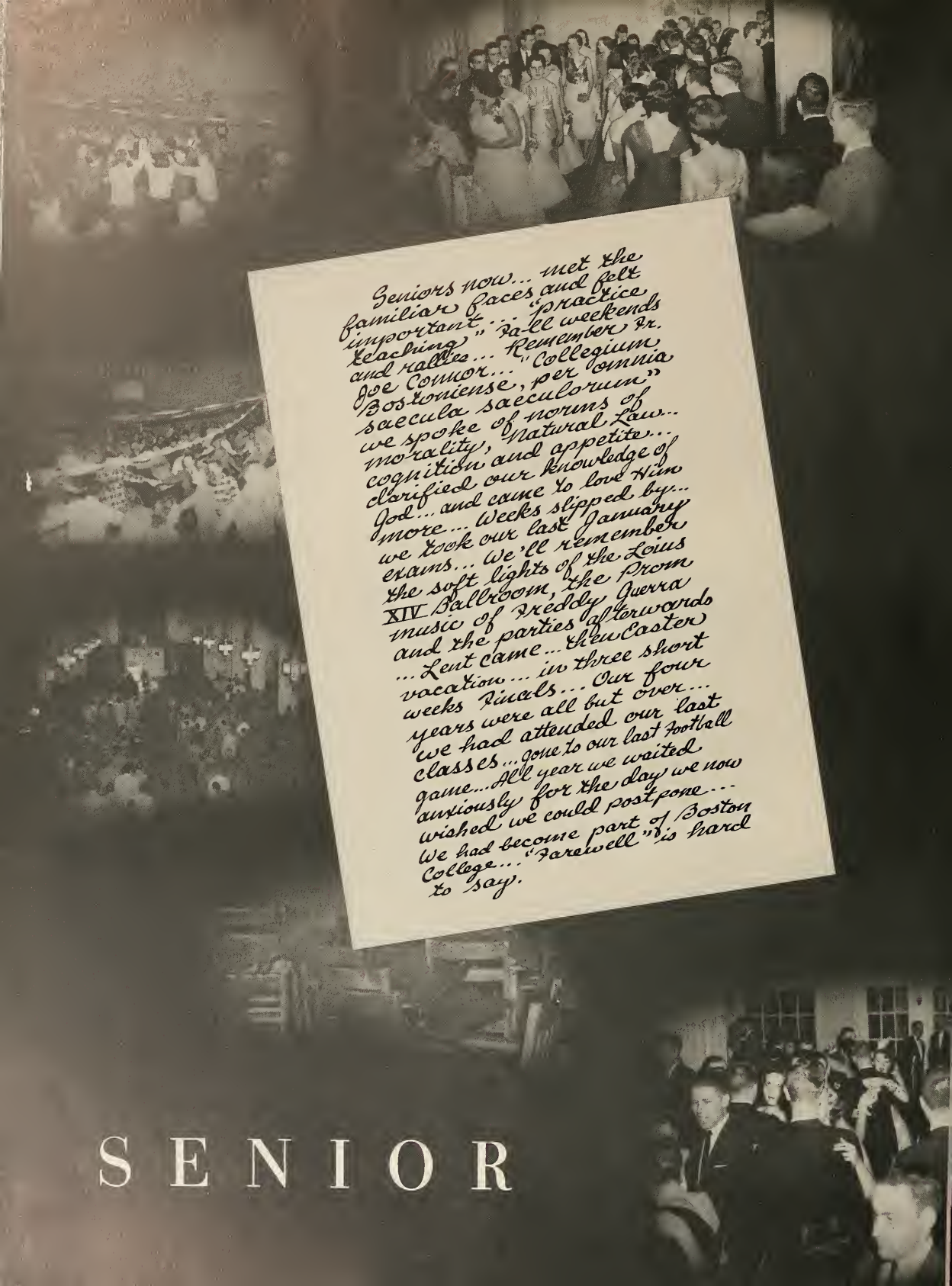

Seniors now... met the familiar faces and felt important... "practice teaching"... fall weekends and rallies... Remember Fr. Joe Connor... "Collegium Bostoniense, per omnia saecula saeculorum" we spoke of norms of morality, Natural Law... cognition and appetite... clarified our knowledge of God... and came to love Him more... Weeks slipped by... we took our last January exams... We'll remember the soft lights of the Louis XIV Ballroom, the Prom music of Freddy Guerra and the parties afterwards... Lent came... the Easter vacation... in three short weeks finals... Our four years were all but over... we had attended our last classes... gone to our last football game... All year we waited anxiously for the day we now wished we could postpone... We had become part of Boston College... "Farewell" is hard to say.

SENIOR

Perspicuity versus perspicacity

"Well, you might have to start at less than $10,000."

The beginning of the end

The right to vote

The year begins with the Mass of The Holy Spirit

"Go, Bee Cee, Go!"

For Boston, for Boston

Holy Cross rally queen

Who's holding on to who?

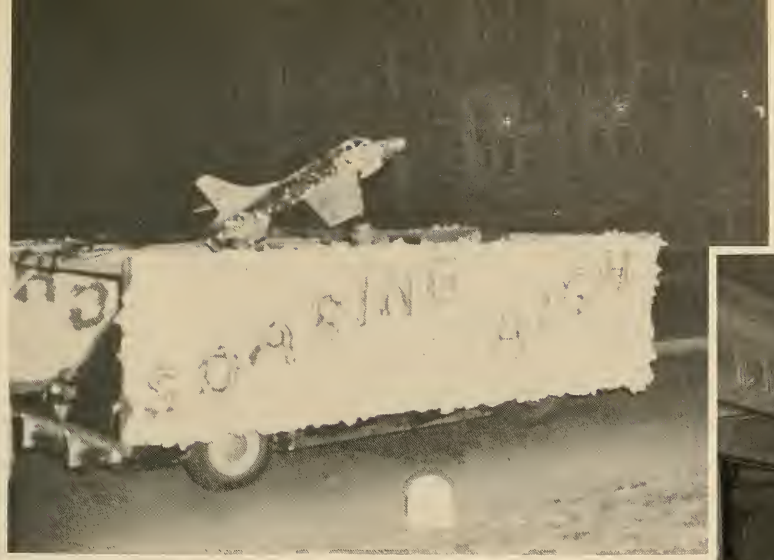

And many of us were

Congratulations

We sing our proud refrain

The way to a man's heart

"It's some nonsense about a campus parking sticker"

"It tastes so good"

President's reception

For Boston, for Boston

There should be a law against bribery

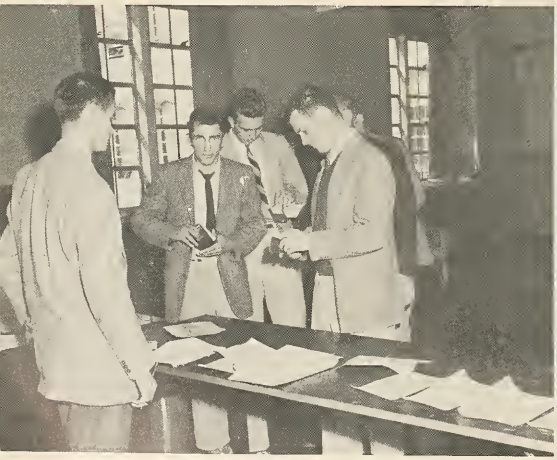

Float parade

Unbelievable, he's not "Ivy!"

Intermission at
Senior Dance

'Tis wisdom's earthly fane

Intown School
Communion Breakfast

Amen

Circle Eight

For here men are men

9:20 Monday morning

The ginger ale will cost you a dime

No nurse, not this

And their hearts are true

"Care to join us?"

"Why not do it this way?"

Rahus, Rahus, Rahus!

And the towers on the Heights

Mother-Daughter Tea

"Say cheese"

Everybody's going

Grand March

Reach to Heaven's own blue.

The Queen

"Good Night, Ladies"

"There's one in every crowd

For Boston, for Boston

All those ropes?

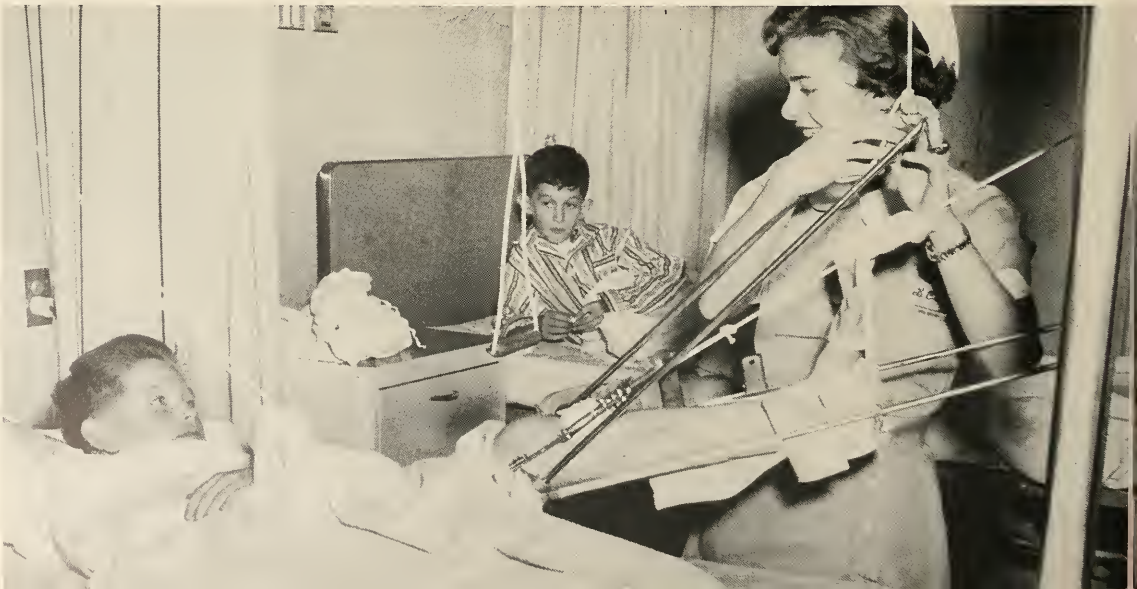

"This makes the tenth time, mister."

"I don't care if he is homesick. He still has to go out and find a job!"

Till the echoes ring again.

Curricular

Extra-curricular

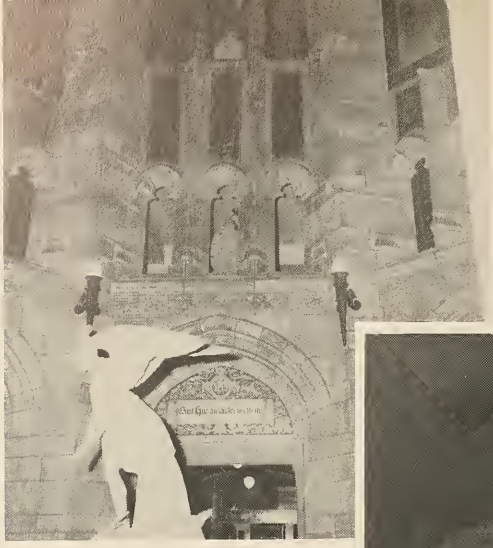

Farewell

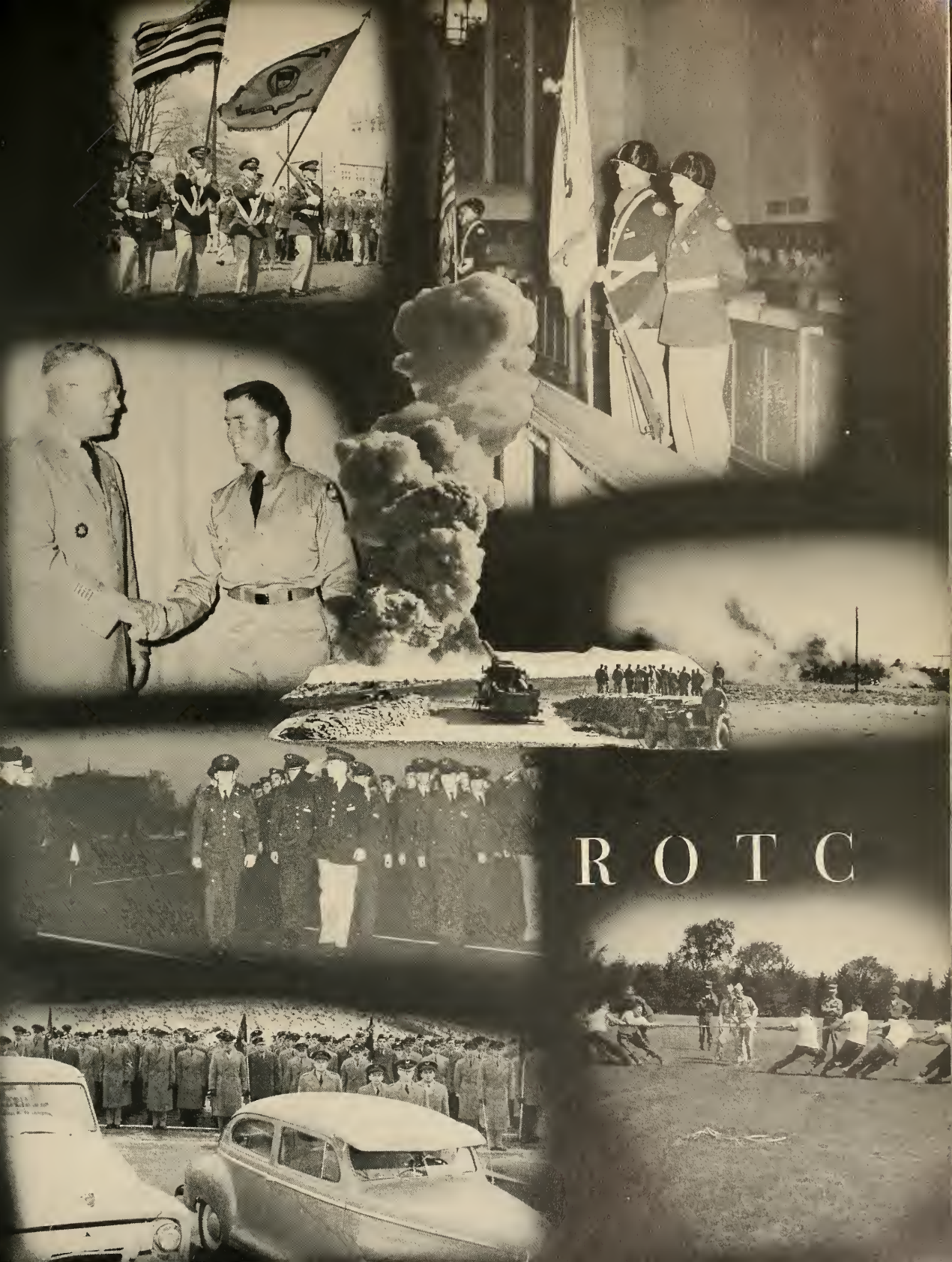
ROTC

"For God and Country"

Freshman and Sophomore years in the Boston College ROTC unit are now only vague memories. We recall drillfield confusion, marching to the annual military Mass, and the Fall and Spring reviews. In the classroom we learned about military history, crew-served weapons, the M1 rifle, and military courtesy and discipline. Most of all, though, we acquired a feeling for military ways.

"Murbles"

Retreat

Co. "D" on a fishing trip

The night we had a good meal

Junior year came, and we wore "pinks." Under the tutelage of Captain Pugh we learned the functions of an Army officer. Gone now was the confusion—at least until we arrived at Fort Devens for Summer Camp.

Reveille was anywhere between 0300 and 0430 hours every morning. We then took cold showers and shaved with cold water, policed the area, and took our regular turns at K.P. and guard duty. Four days of bivouac (remember Whittemore Hill) climaxed our training.

What is it?

Returning to our beautiful barracks after bivouac

Governor's Review

"Eyes right"

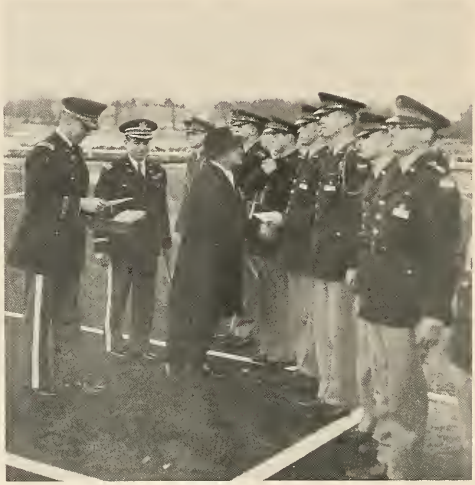

D.M.S.'s receive awards

National Anthem

Standing at ease in puddle

Grand March

Cadet commanders and their dates.

With our Summer Camp experiences fresh in mind, we set out during Senior year to make soldiers of the Freshmen and Sophomores. A semester of classes, weekly drills, and experience commanding men quickly passed, giving way to long weeks during which we nervously anticipated branch assignments and reporting dates. Captain Mayo put the finishing touches on the ROTC training of this class of 1957—a class which has shared a great experience together. Now only the memories remain.

The King and Queen of the ROTC Ball.

EPILOGUE

Every member of a family receives the irradicable family traits. He forever bears within him those elements which make him one with his brothers. The union of a family is the strongest of man's loyalties. The multifarious experiences of life cannot diminish this bond for he is ever conscious of possessing the same beginning and the same end as his brothers.

The university community most nearly approaches the natural union of the family. Each individual in the university is conscious of his being—together with many others—a part of a greater whole, a member of a greater body, a son of an Alma Mater. For the graduate of the Catholic university, the term "Alma Mater" carries no hazy, anthropomorphic notion, no mere implication of camaradie, but rather its original meaning of "Nourishing Mother." For us the "Nourishing Mother" is the Patroness of learning, the Blessed Mother. We identify her with the university over which she presides, and in a real sense we are conscious of our membership in her family and of our relations to each other, which will remain unaltered.

Long after effacing time has worn away the external splendor and glory of the university's buildings, the idea of the university will remain in her children.

With sincere gratitude and thanks the editors wish to acknowledge:

The Very Reverend Joseph R. N. Maxwell, President of the University, for his interest and cooperation.

The Deans and administration of the University for their consideration.

Faculty members, especially senior professors, for their understanding.

Fr. Paul S. McNulty, our moderator, and Fr. J. Francis Devine, assistant moderator, for their counsel.

Messrs. Bob Vantine and Doug Dunn of Delmar for their cooperation and technical assistance.

Mr. Charles Harvey, Director of Publicity, for his time and consideration.

Mrs. Irene Barry, switchboard operator, for her patience and understanding.

Mr. Arthur Melville for his cooperation.

The secretaries of the various colleges for their generous assistance.

The Boston Herald-Traveler, Boston Globe, B.U. News, Atlantic Photo, and Mr. Francis X. Cotter, Jr. for providing pictures.

The officers and members of the senior class for their cooperation.

Underclassmen Robert Carr, Anthony O'Neil, Francis Day, William Ryan, Brian O'Riorden, John O'Connor, Walter Vaughn, Neil Mahoney, Edward Lonergan for giving much of their time and effort for this book.

Our advertisers, patrons, and solicitors whose generosity has made this year's Sub Turri possible.

SUB TURRI STAFF

EDITOR-IN-CHIEF
Walter F. Diehl, Jr.

BUSINESS MANAGER
John J. MacGillivary

MANAGING EDITOR
J. Peter Murphy

ASSOCIATE EDITORS
Ann O'Neil
Thomas Walsh
Mary Ellen Winn

ASSISTANT EDITORS
Robert Marshall
Patricia Sgrosso

Photography Editor	Joseph Williams
Senior Section Editor	Joseph Cotter
Features Editor	Edward Collins
Sports Editor	Richard Dowling
Theme Editor	Edward Thomas
Activities Editor	Paul Brown
Faculty Section Editor	James Donovan
Art	Joseph Tribble, Gael Burns
Photographers	Peter Carroll, Dante Marinelli, Andrew Picarello, David Metz

Advertising Manager	Francis Lynch
Subscription Managers	Peter Donovan Bernard O'Neil Eugene Hayes Norma DeFeo
Patron Solicitor	Walter Sullivan
Victory Dance	Leo Morrissey George Hennessey Sheila McGovern

LITERARY STAFF

Robert Amiro, Gloria Blanchfield, Samuel Carr, John Darcy, David McAvoy, Assistant Editors; Joseph Donovan, Robert Walsh, Joseph O'Neil, Paul Dalbec, Carolmarie Smith, Maureen Bergin, Edward Lynch, James Kadra, Gene Sullivan, Philip McLaughlin, Barry Murphy.

SUBSCRIPTION STAFF

Walter Sullivan, James Devlin, George Hennessey, Robert McCole, William Dunn, Paul Shea, Francis Lemieux, Arthur Pickett, John Coyne, Jeremy Hughes, Leo Coyne, Howard Williamson, John Picanso, Peter Higgins, Thomas Ahearn, James Doyle.

CLERICAL STAFF

Mary Fisher, Betty Ford, Mary L. Hogan, Patricia O'Connor, Julia Sheehan, Anne Plociennik, Edwina Donahue, Jean Harrington, Dorothy Sollitto.

ADVERTISEMENTS

PATRONS

Most Reverend Richard J. Cushing, D.D.

Most Reverend Eric F. McKenzie, D.D.

Most Reverend Jeremiah F. Minihan, D.D.

Very Reverend Joseph R. N. Maxwell, S.J.

Reverend William V. E. Casey, S.J.

Reverend Charles F. Donovan, S.J.

Reverend W. Seavey Joyce, S.J.

Rt. Rev. Msgr. Robert P. Barry

Rt. Rev. William J. Daly

Rev. Patrick J. Dawson

Rev. William J. Desmond

Rev. Francis J. Doherty

Rev. Arthur H. Doherty

Rev. Paul H. Doherty

Rt. Rev. Msgr. Charles A. Donahue

Rt. Rev. Msgr. Daniel J. Donovan

Rt. Rev. John F. Donovan

Rt. Rev. William F. Donovan

Rt. Rev. Michael F. Doocey

Rt. Rev. Msgr. Charles A. Finn

Rt. Rev. Msgr. Joseph M. Fitzgibbons

Rt. Rev. Msgr. Walter J. Furlong

Rev. Thomas F. Garrity

Rev. John J. Joyce

Very Rev. Msgr. Francis J. Lally

Rev. William J. Linehan

Rt. Rev. Daniel A. McCabe

Rt. Rev. Msgr. Joseph F. McGlinchey

Rt. Rev. Stephen F. Moran

Rt. Rev. Msgr. Francis L. Phelan

Rt. Rev. Msgr. Richard J. Quinlan

Rt. Rev. Msgr. Thomas J. Riley

Very Rev. Msgr. Francis S. Rossister

Rt. Rev. Msgr. Robert J. Sennott

Very Rev. Robert E. Sheridan

Rt. Rev. Msgr. Cornelius T. H. Sherlock

Rt. Rev. Msgr. Denis F. Sullivan

PATRONS

Mr. and Mrs. Joseph A. Addesa
Mr. and Mrs. William Amiro
Mr. and Mrs. Earl Ballou
Mr. and Mrs. A. C. Barba
Mr. Michael Blank
Mr. B. F. Blute
Mr. and Mrs. G. P. Brown
Mr. Richard J. Butler
Mr. and Mrs. Francis Byrnes
Mr. Henry Cohoon
Mr. and Mrs. John A. Carr
Mr. John Celli
Mr. and Mrs. Frank A. Cerutti
Mr. and Mrs. F. L. Chamberlain
Mr. Richard J. Clarke
Coleman and Sons
Mr. and Mrs. Francis J. Collins
Mrs. Mary E. Collins
Mr. and Mrs. John P. Coneys
Mr. Neil J. Cronin
Mr. Timothy Cullinane
Mr. L. W. Cunningham
Mr. and Mrs. T. Vincent Cunningham
Mr. and Mrs. Charles E. Daley
Mr. George J. Day
Mr. William J. Dean, Sr.
Mr. and Mrs. Jeremiah Desmond
Mrs. Mary E. Dirksmeier
Mr. Charles E. Doherty
Mr. and Mrs. Albert P. Donovan
Mr. and Mrs. James F. Donovan
Mr. Joseph J. Donovan
Mr. and Mrs. Patrick J. Donovan
Mr. and Mrs. John Donohue
Mrs. Arthur J. Dowling
Mr. Raymond H. Dowd
Mr. and Mrs. Philip E. Doyle
Mr. Fred J. Duncan
Mr. and Mrs. Joseph O. Duncan
Mr. William V. Flaherty
Dr. Thomas P. Fogarty
Mr. and Mrs. Thomas J. Folan
Mr. and Mrs. William F. Frame
Mr. Joseph R. Furlong

PATRONS

Mr. Elzear R. Gagnon
Dr. E. J. Gage
Mrs. D. D. Gates
Mr. and Mrs. William E. Gatley
Mr. and Mrs. B. F. Gleason
Mrs. Louise Gordinier
Mr. Frank Gorgone
Mrs. Mary M. Grant
Mr. and Mrs. Frank Grazino
Mr. and Mrs. Nicholas Giordino
Mrs. Mary Gurski
Mrs. David L. Hennessey
Mr. and Mrs. John F. Hillyard
Mr. and Mrs. Michael Hojlo
Mr. Fred Hugh-Sam
Mr. and Mrs. Timothy Hurley
Mrs. Anna M. Johnson
Mrs. Martin Joyce
Mr. and Mrs. Cornelius Keane
Mrs. Helen F. Keefe
Mr. and Mrs. John P. Keelan
Mr. and Mrs. William J. Kelley
Mr. and Mrs. William E. Keller
Mr. Cyril F. Kellett
Mr. and Mrs. Frederick M. Keough
Mr. Kenneth G. Lambert
Mr. Edward J. Lavin
Mr. Arthur J. Little
Mrs. Francis E. Lynch
Mr. N. A. Marcolo
Mr. George Martel, Sr.
Mr. and Mrs. Thomas H. Marshall
Mr. and Mrs. Joseph H. Malloy
Mr. Thomas Masotto
Mr. Leopold Mathieu
Mr. and Mrs. Thomas L. Matthews, Sr.
Mr. Philip J. Michaud, Sr.
Mr. and Mrs. Nicolo Mirabile
Mr. Raphael Fred Miranda
Mr. and Mrs. Joseph A. Moran
Mr. and Mrs. James W. Morrissey
Mr. Edward J. Mulvey
Mr. Daniel C. Murphy

PATRONS

Mr. and Mrs. Harold P. Murphy
Mr. and Mrs. Peter McAdams
Mr. and Mrs. John J. McCauley
Dr. and Mrs. Philip P. McGovern
Mr. D. Douglas MacKinnon
Mr. George C. McMenimen
Mr. Edward J. McNiff
Mr. and Mrs. Patrick I. McQuillan
Mrs. Carmela Natalie
Mr. and Mrs. Howard L. Neagle
Mr. Maston A. Nelson
Mr. and Mrs. Joseph Nogueira
Mr. and Mrs. John J. Norton
Mr. and Mrs. Joseph L. Nunes
Mrs. William L. O'Brien
Mr. Charles B. O'Connor
Mr. and Mrs. Francis L. O'Hare
Mrs. Ethel M. Pashby
Mr. and Mrs. James Paul
Mr. Anthony Picanso
Mrs. John H. Purcell
Mr. and Mrs. Arthur Rabtoy
Mrs. Eleanor Regan
Mrs. Philip W. Riley
Mr. Patrick J. Riordan
Mrs. Gertrude E. Roche
Dr. Salvatore E. Romeo
Mr. and Mrs. John F. Sellero
Mr. Joseph P. Shiel
Mrs. Dolores L. Sollie
Mr. and Mrs. Walter L. Sullivan
Mr. Dominic Taliento
Mr. Bernard A. Teliszewski
Mr. and Mrs. John F. Thomas
Mr. Orazio E. Vaccaro
Mr. Harvey VonErtfelda
Mr. and Mrs. Michael Walsh
Mrs. James T. Waters
Mrs. Thomas L. Wheelen
Mrs. Gladys A. Wheeler
Mr. and Mrs. Robert H. Wilcox, Jr.
Mr. George G. Wilson
Mr. and Mrs. Harry V. Wissler

UNIVERSITY DIRECTORY

JOSEPH R. N. MAXWELL, S.J.
President
Boston College, Chestnut Hill 67, Mass.

College of Arts and Sciences Chestnut Hill 67, Mass.	WILLIAM V. E. CASEY, S. J., *Dean*
College of Business Administration Chestnut Hill 67, Mass.	W. SEAVEY JOYCE, S.J., *Dean*
College of Liberal Arts Shadowbrook, Lenox, Mass.	PATRICK A. SULLIVAN, S.J., *Dean*
Evening College of Arts and Sciences 126 Newbury Street, Boston 16, Mass.	CHARLES B. TOOMEY, S.J., *Dean*
Evening School of Business Administration Chestnut Hill 67, Mass.	VINCENT P. WRIGHT, *Dean*
Graduate School Chestnut Hill 67, Mass.	PAUL A. FITZGERALD, S.J., *Dean*
Institute of Adult Education Chestnut Hill 67, Mass.	JOHN P. ROCK, S.J., *Director*
Law School Saint Thomas More Drive, Brighton 35, Mass.	ROBERT F. DRINAN, S.J., *Dean*
School of Education Chestnut Hill 67, Mass.	CHARLES F. DONOVAN, S.J., *Dean*
School of Nursing 126 Newbury Street, Boston 16, Mass.	RITA P. KELLEHER, *Dean*
School of Philosophy and Science Concord Road, Weston 93, Mass.	PAUL T. LUCEY, S.J., *Dean*
School of Social Work 126 Newbury Street, Boston 16, Mass.	RICHARD P. BURKE, S.J., *Dean*
Summer Session Chestnut Hill 67, Mass.	OLIVER E. NICKERSON, S.J., *Director*

Compliments of

THE CLASS OF 1958

Compliments of

THE CLASS OF 1959

Compliments of

THE CLASS OF 1960

You Can't Make a Mistake

on Any

Purchase You Make at . . .

A & P

◆

This is more than a promise — it's a guarantee that you'll never risk a penny on any item you buy at A&P. At A&P the sale is never completed until you're completely satisfied. The sale must measure up to your every expectation — or, A&P will promptly refund your money — no questions asked.

You can't make a mistake on any purchase you make at —

◆

A & P SUPER MARKETS

Compliments of

E. F. P. BURNS INC.

Formal Clothes for Rental

(par excellence)

100 SUMMER STREET

Phones: LI-2-3572 and DE-8-8033

Paul E. P. Burns, B. C. 1953

L. G. Balfour Company

"Known wherever there are Schools and Colleges"

Class Rings and Pins
Commencement Invitations—Diplomas
Personal Cards—Club Insignia
Medals and Trophies

MR. WILLIAM F. FRAZIER

203 Boylston St., Room 202
BOSTON 16, MASS.

SPAULDING BRICK COMPANY, INC.

34 Gloucester St.
BOSTON

CHARLES
F.
MURPHY

BOSTON'S
DISTINCTIVE STORE

Famous for
Good Foods & Delicacies

S. S. PIERCE CO.

Stores in Boston, Belmont, Brookline & Newton
Mail and Telephone Orders

GEORGE F. DRISCOLL COMPANY

General Contractors

BUILDING CONSTRUCTION

41 EAST 42ND STREET
MURRAY HILL 7-4200

Builders of

Gymnasium
Cranwell Preparatory School

Campus Studio Apartments
Fordham University

Science Building
Manhattan College

Convent
Our Lady Queen of Martyrs

Best Wishes

to the Class

of 1957

SULLIVAN BROS.

Printers

LOWELL

WALSH BROTHERS CONTRACTORS

150 HAMPSHIRE STREET
CAMBRIDGE, MASS.
TR 6-0375

Compliments

of

A FRIEND

Best Wishes

of

FIRST NATIONAL STORES

SUPER MARKET

Best Wishes

of

V. P. ROBERTS

&

COMPANY

232 SUMMER STREET
BOSTON, MASS.

To The Boston College Class of '57

Our Very Best Wishes

THE SHERATON PLAZA

H. DE F. NYBOE
General Manager

YOU ARE INVITED . . .

to make use of any of the various banking and trust services which we provide. While it is never our intention to disturb satisfactory relations elsewhere, we would like very much to be kept in mind when a change or increase in banking connections is being considered.

You will always find us ready and willing to discuss banking or trust matters with you at your convenience.

SECOND BANK-STATE STREET Trust Company

BOSTON, MASSACHUSETTS
HEAD OFFICE: 111 FRANKLIN STREET

STATE STREET OFFICE: *State and Congress Sts.*
UNION TRUST OFFICE: *24 Federal St.*
COPLEY SQUARE OFFICE: *587 Boylston St.*
STATLER OFFICE: *Arlington and Providence Sts.*
MASS. AVE. OFFICE: *Mass. Ave. and Boylston St.*

Member Federal Deposit Insurance Corporation

Dieges & Clust

MANUFACTURING JEWELERS

226 Public St., Providence, R. I.

Waterproofing Leaking Masonary
Walls Above Ground

Western Waterproofing Co., Inc.

Repointing, Open, Weathered Joints
in Masonary Walls

82 W. Dedham St., Boston 18, Mass.

WILLIAM ST. GEORGE
JOHN V. QUINLAN

M. B. Foster Electric Co.

368 Congress Street
Boston, Massachusetts

UNION SAVINGS BANK

THREE OFFICES
216 Tremont St., Boston 16
69 Franklin St., Boston 10
683 Washington St., Norwood

SAVINGS ACCOUNTS — HOME MORTGAGES
SAVINGS BANK — PERSONAL LOANS
LIFE INSURANCE — "REGISTER CHECKS"

William B. Carolan, Pres., Donald B. Wallace, Treas.

E. T. Ryan Iron Works, Inc.
Specializing in
NO-BOLT STAIR CONSTRUCTION
Ornamental Iron, Bronze and Aluminum Work
Established 1917
Telephones: Stadium 2 3418, 3419, 3180
E. T. RYAN "1910", *President & Treasurer*
19 Braintree Street, Allston Station
BOSTON 34, MASSACHUSETTS

FRANK A. FOWLER
27 School St.
Boston. 8, Mass.
RIchmond 2-0161
FOR THE FINEST QUALITY IN BOSTON COLLEGE RINGS
Representing: Loren Murchison & Co., Inc.

Patrick J. Gill & Sons, Inc.
Ecclesiastical Jewelers and Silversmiths
387 Washington Street
BOSTON, MASSACHUSETTS

HERLIHY BROS, INC.
Dairy Products
SOmerset 6-8180

TIMPANY ELEVATOR COMPANY
22 Custom House Street
BOSTON, MASS.
J. A. TIMPANY 43
Gen. Mgr.

ENGRAVING • FABRICATING
ETCHING • SILK SCREENING
Apahouser Corp. of N. E.
Marking for the Electronic Industry
Tel. KEnmore 6-1223
104 Brookline Avenue
BOSTON, MASS.

CORBIN - SCHLAGE
— *Dealer* —
Campbell Hardware, Inc.
Rear 274 Centre Street
NEWTON 58, MASS.

BOSTON COLLEGE ALUMNI ASSOCIATION
Chestnut Hill 67
MASSACHUSETTS

BETTER PICTURES MAKE BETTER ANNUALS *We Make Both*

- The *Finest* in SCHOOL PHOTOGRAPHY
- *Superior Quality* in YEARBOOK PRINTING

Delmar

3300 Monroe Road • Charlotte, North Carolina

JOE'S RESTAURANT

Joins Alpha Kappa Psi

In Wishing the Class of '57
Continued Success

438 Hyde Park Ave., Roslindale

Congratulations to the Class of '57

Hahn Drug Store, Inc.

Established 1907

CARL H. ALVORD, Reg. Pharmacist

Telephone Bigelow 4-0760
105 UNION STREET
NEWTON CENTRE 59, MASS.

Freddy Sateriale's Orchestra

New England's Top Dance Band

11 Channing Rd. WA 4-2676
Watertown, Mass.

Compliments of

John J. Donahue & Son

Funeral Home

66 Magazine St. CAMBRIDGE, MASS.

John F. Donahue John F. Donahue, Jr., '52
Joseph J. Donahue, '55

Francis H. Curtin
Insurance Agency, Inc.

Insurance & Bonds

689 Concord Avenue
CAMBRIDGE, MASS.
Telephone—UN 4-4780

BEST WISHES
to
THE CLASS OF 1957

AMES SAFETY ENVELOPE CO
21 Vine St., Somerville, Mass.

Compliments of

THOMAS MASOTTO

345 Clinton Ave.

Brooklyn, N. Y.

Compliments of

DUGOUT CAFE, INC.

722 Commonwealth Ave.

Gerald Henderson
Henry W. Kneeland
John F. Watson

Waldo M. Hatch
Anthony Faunce
Daniel A. Carpenter, Jr.

As pioneers in the development of Medical Reimbursement Insurance, we are happy to have had the privilege of formulating a plan for the students at Boston College.

College, School and Camp Department

JOHN C. PAIGE & COMPANY

40 BROAD STREET
BOSTON

Portland, Maine; Los Angeles, Calif.; New York City; Atlanta, Ga.

PACKING MOVING
D.W. DUNN CO.
STORING SHIPPING

Established 1896

Exclusive Boston Agent:

Aero Mayflower Transit Company, Inc.

Nationwide Furniture Movers

3175 Washington St. Boston 30, Mass.

JAmaica 2-3300—HAncock 6-8000

COMPLIMENTS

OF THE

PHILOMATHEIA CLUB

Women's Auxiliary

of

Boston College

MRS. V. P. ROBERTS, *President*

TOTEM POLE

THE EAST'S MOST BEAUTIFUL BALLROOM

AT NORUMBEGA PARK
AUBURNDALE

Commonwealth Avenue at Route 128 (Exit 46)

Enjoy relaxation and dancing to the

TOTEM POLE'S 16-PIECE BAND EVERY FRIDAY AND SATURDAY NIGHT FROM 8:30 TO MIDNIGHT

Consult your newspaper for forthcoming special attractions . . . featuring radio, television and recording stars — the nation's top talent.

Bradford HOTEL

BOSTON • MASSACHUSETTS

HEADQUARTERS FOR FUNCTIONS
OF ALL TYPES AND SIZES

Boston's most extensive and complete function facilities. Healthfully air-conditioned for your added comfort.

Home of BRADFORD ROOF
unusual night club-restaurant
Dancing — Floor Shows

For further information,
contact the

Function Department
HAncock 6-1400

ROBERT N. APPLETON
Manager

Compliments of

Delta Fraternity

James Daly_____*President*
Barry Murphy_____*Senior V. P.*
Charles Melchin_____*Junior V. P.*
Bernard F. O'Neil_____*Treasurer*
James Conway_____*Historian*
George Hennessy_____*Ritual Master*
Joseph P. McMenimen_____*Secretary*

Compliments of

TAM O'SHANTER ROOM

1648 Beacon St., Brookline, Mass.

Keane Fire Equipment Co.

Fire Extinguishers Sold — Serviced
Sprinkler Systems — Flameproofing
Emergency Lights "24-hour service"

80 Algonquin Rd.,

Newton, Chestnut Hill 67, Mass.

Compliments of

NOVAKS TOWNE TERRACE

1700 Beacon St. Brookline, Mass.

LAPHAM-BROWN

Requests the opportunity to serve
you at any of their convenient
service stations —

Chestnut Hill — Brookline — Boston

Texaco Petroleum Products
Firestone Auto Supplies

McGOVERN COAL CO.

SUPERIOR QUALITY
Jenney Fuel Oils Products
New England Coke

Coal & Coke—Range, Furnace & Fuel Oils
188 Geneva Ave., near Columbia Road
Dorchester, Massachusetts

AVENUE LIQUOR MART

491 Concord Ave., Cambridge, Mass.

Fred J. Iga "Class of 1958"

Congratulations Class of 1957

Red Cab

AS-7-5000

John S. Dooley, '26

PHOTOGRAPHER

43 Raslin Street Dorchester 24, Mass.
CO-5-9801

Your "Prom Photographer" cordially invites inquiries from all prospective grooms and brides about the special discount offered to Boston College graduates on "Wedding Sequence Pictures" in direct color.

Mr. & Mrs. Walter F. Diehl

Selina MacGillivary

Mr. & Mrs.
Harold P. Murphy

Best Wishes from

Hon. William J. Donovan

MAYOR Somerville, Mass.

Compliments of

A Friend

Compliments of

Air Conditioning Engineering Co.

44 First St. Cambridge, Mass.

FANDELL PRESS, INC.

Complete Printing Service

59 McBride Street Jamaica Plain 30, Mass.

JA 4-0204 JA 4-0205

Compliments of

Economics Academy

Thomas A. Ahearn . . . . President
Edward E. Fenton . . . Vice-President
Francis X. Flaherty . . . . Secretary
William Carr . . . . . Treasurer

Lee Elliot's Formal Shops

Complete Line Of All
Men's Formal Wear to Hire

Two Convenient Locations

291 Harvard St., Coolidge Corner
Brookline, Mass. LO 6-9144

13 Forest St., Medford Square
Medford, Massachusetts

Cutaways Dress Suits Tuxedos Summer Formals

Albany Carpet Cleaning Co.
Rugg Road, Allston, Mass.
"New England's Largest and Finest"
STadium 2-4200

ELECTRONICS IS OUR BUSINESS

Research and Development

EDGERTON, GERMESHAUSEN & GRIER, INC.

Boston, Mass. Las Vegas, Nevada

Compliments of

Gold Key Society

JOHN C. CRONIN . . . . . *President*
FRANCIS E. LYNCH . . *Vice-President*
BERNARD F. O'NEIL . . . . *Treasurer*
JOSEPH P. MCMENIMEN . . *Secretary*

The Brown & White Fleet

Boston Cab KE 6-5010
Cleveland Cab AS 7-8700
Brighton Cab ST 2-2000
Brigham Cab BE 2-5500

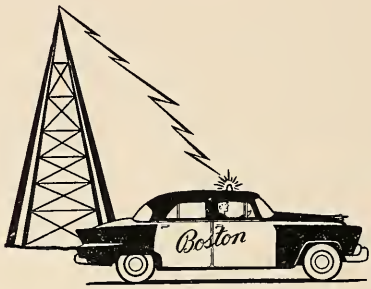

Best Wishes For A Prosperous Future
To The Class Of 1957

New York Club of Boston College

RONALD J. KURZ ..... President
GUY W. CROWLEY ..... Vice-President
CAROLE A. McGRATH ..... Secretary
KENNETH ROOS ..... Treasurer
ALFRED BEDARD
JOHN WISSLER ..... Sgts.-at-Arms

COMPLIMENTS OF

HOWARD JOHNSON'S

ROUTE 128

NEWTON LEXINGTON

Compliments of

Newton-Waltham Bank

Best Wishes To The Class of 1957

Bell Linen Service

40 Bristol Street
Boston, Massachusetts

WEBCOR

High-Fidelity

Tape Recorders and Phonographs

"All Music Sounds Better on a Webcor"

Exclusive Distributor
(Wholesale Only)

DeMambro Radio Supply Company, Inc.

Boston.....1095 Commonwealth Avenue
Brockton.....1039 Main Street
Providence.....90 Broadway
Worcester.....222 Summer Street
Manchester, N. H.....1038 Elm Street
Keene, N. H.....300 West Street

ROBERT STUDIOS

Photographic Stylists
(Robert J. Sweeney—B.C.—1955)

23-25 Tremont St., Peabody, Mass.
Tel. JEfferson 1-2140

Nonantum Road, Marblehead, Mass.
Summer Tel. NEptune 8-4823

All Types of Photography
Weddings (Candid and Formal)
Commercial And Industrial

Compliments

of

A

Friend

Herb Connolly **Buick Co.**

1019 Commonwealth Ave., Boston

For

Quality **Dependability**

GUARANTEED NEW & USED CARS

Prompt, Courteous Service

SALES ST 2-3600 SERVICE ST 2-3610

Compliments of

The College Store

2193c Commonwealth Ave.

Compliments of

Circle Lounge & Grille, Inc.

1960 Beacon Street

Service Uniform Company

15 SCHOOL STREET
BOSTON, MASS.

Murray Kaplan and Ralph R. Tierney
formerly of
Rosenfield Uniform Company

Guaranteed Regulation Uniforms

Outfitters of Boston College ROTC

Write for free price list.

Alfred F. DeScenza & Son, Inc.

Diamond Merchants & Jewelers

Since 1915

387 Washington St. Room 609
BOSTON, MASS.

Engagement Rings Our Specialty

Special Consideration Given to B.C. Men

SENIOR DIRECTORY

—A—

MR. FREDERICK R. ABLONDI
William J. Heights
Framingham, Mass.
MR. BARRY B. ADAMS
79 Garnet Road
West Roxbury, Mass.
MR. ROBERT J. ADAMS
31 Wellesley Park
Dorchester, Mass.
JOHN S. ADDESA
50 Leverett St.
Boston, Massachusetts
THOMAS A. AHEARN
33 Rock Sreet
Norwood, Mass.
MR. RICHARD D. AHERN
60 Taylor Street
Waltham, Mass.
EDWARD P. AIKEN
87 North Union Street
Arlington, Mass.
MISS MARY C. ALBANESE
164 Hudson St.
Somerville, Mass.
EDWARD F. ALLARD
57 Albion Street
Everett 49, Mass.
RICHARD JOSEPH ALLEN
26 Florida Street
Dorchester 24, Mass.
EDWARD LOPES AMARAL
258 Jefferson Avenue
Salem, Massachusetts
ROBERT W. AMIRO
23 Brackett St.
Brighton, Mass.
ANTHONY S. ANDRUSGKIEWICZ
270 Elmwood Ave.
Wollaston, Mass.
SR. MARY ANITA, S.P.R.N.
103 Commonwealth Ave.
Chestnut Hill, Mass.
MARGARET E. ANTONELLIS
140 Kenrick St.
Brighton 35, Mass.
ANNE ARAB
215 North Main St.
Brockton, Mass.
HOWARD F. AUCOIN
110 Josephine Avenue
Somerville, Mass.
MR. ARMAND A. AUDET
7 Morningside Drive
Laconia, New Hampshire
MR. TOMAS AVELLAN
1406 Commonwealth Ave.
Boston, Mass.
MR. LUIS F. AZUOLA
2 Girard Road
Winchester, Mass.

—B—

MR. ARTHUR A. BACHELDER
65 Grove Street
Somerville, Mass.
JOYCE BAER
132 Beacon St.
Boston, Mass.
BRUNO E. BAGNASCHI
59 Blake St.
Torrington, Connecticut
DOROTHY R. BAGNELL
100 Forbes Hill Road
Wollaston, Mass.
MR. WALTER J. BALLOU
87 Summit Road
Medford, Mass.
LOUIS WILLIAM BARASSI
40 Beacon Street
Everett, Mass.
GLORIA ANN BARAVELLA
268 Brookline Ave.
Brookline, Mass.
ANTHONY V. BARBA
51 West Street
Needham Heights, Mass.
ROBERT V. BARBARISI
108 Manthorne Rd.
West Roxbury, Mass.
MR. FERRIS J. BARGOOT, JR.
39 Wave Avenue
Revere, Mass.
HELEN M. BARRETT
43 Groveland St.
Mattapan, Mass.
MR. WILLIAM J. BARRETT
80 Lynde St.
Melrose, Mass.
MR. JOHN B. BARRY
125 Winsor Avenue
Watertown, Mass.
WILLIAM T. BARTON
141 Field Road
Longmeadow, Mass.
ALFRED JOSEPH BEDARD
143 Castle Ridge Road
Manhasset, New York
JOSEPH BELTRAMINI
11 Belvoir Rd.
Milton, Mass.
MISS MAUREEN BERGIN
36a Rogers Avenue
Somerville, Mass.
JOSEPH W. BERKELEY
15 Ainsley St.
Dorchester, Mass.
MR. JOHN T. BERRIGAN
42 Day Street
Boston, Mass.
MR. VALENTINO H. BERTOLINI
20 Merrimac St.
Amesbury, Mass.
WILLIAM CHARLES BERTUCIO
2 Warrenton Avenue
Hartford, Conn.
ROBERT BERUBE
26 Eutaw Street
East Boston, Mass.
MARIO J. BIANCUZZO
19 Pitts St.
Boston, Mass.
MR. JAMES RUSSELL BILLINGS
40 Commonwealth Road
Watertown, Mass.
MR. WILLIAM J. BISH, JR.
38 Otis Avenue
Ware, Massachusetts
MISS GLORIA BLANCHFIELD
69 Walray Avenue, N.H.
Paterson, New Jersey
NORMA JANE BLANK
92 Carroll Ave.
Newport, R. I.
MR. RICHARD F. BLUTE
260 Beulah Stret
Whitman, Mass.
JOHN V. BOLAND
202 Hyde Park Avenue
Jamaica Plain, Mass.
MR. JOHN J. BOLGER
12 Crescent St.
Cambridge, Mass.
MR. KARL H. BOLL
151 Edgewater Drive
Framingham, Mass.
MISS ROSE M. BONICA
29 Pleasant St.
W. Newton, Mass.
WILLIAM F. BOOZANG
580 Washington Street
Quincy, Mass.
SR. MARY A. BOUDREAU, F.M.M.
30 Warren St.
Brighton, Mass.
JEANNETTE M. BOURGEAU
18 Lindenwood Rd.
Stoneham, Mass.
NANCY BRADLEY
40 Benton Road
Somerville, Mass.
MR. STEPHEN J. BRADY
23 Goldsmith St.
Boston, Mass.
MR. WILLIAM J. BRADY
34 Village Road
East Weymouth, Mass.
ALFRED J. BRANAGAN
87 Wintrop St.
Holliston, Mass.
THOMAS A. BRAY
838 Washington St.
Holliston, Mass.
MISS LORRAINE M. BREAU
110 Golden Hills Road
Saugus, Mass.
ELEANOR A. BRENNAN
20 Buswell St.
Lawrence, Mass.
LOUISE M. BRENNAN
14 Payson St.
Attleboro, Mass.
JOHN REDMON BRESHAHAN
27 Waban Hill Road
Newton, Mass.
MISS KATHLEEN BRESHAHAN
29 Hilltop Road
Wellesley, Mass.
EDWARD D. BRICKLEY
8 Tennyson St.
West Roxbury, Mass.
MR. JOHN P. BRIDE
19 Parklawn Road
West Roxbury, Mass.
GARDNER L. BROOKS
9 South Walker Street
Lowell, Mass.
DONALD WILLIAM BROWN
194 M Street
South Boston, Mass.
MR. PAUL F. BROWN
154 Almedo Way N.
St. Petersburg, Florida
FRANCES J. BRONI
Essex Rd.
Ipswich, Mass.
PATRICIA H. BRYANT
62 No. Beacon St.
Allston, Mass.
RITA L. BRYANT
51 Bloomfield Rd.
Dorchester, Mass.
MR. EDWARD M. BUCCIGROSS
902 East Broadway
South Boston, Mass.
MR. CHARLES BUCKLEY
33 Columbus Avenue
Somerville, Mass.
MR. EDWARD J. BUCKLEY
11 Lawrence Place
Brighton, Mass.
MR. ALBERT T. BUGALA
Dunton Avenue
E. Patchogue,
Long Island, N. Y.
JOHN P. BURKE
289 E. Squantum St.
No. Quincy, Mass.
MR. JOSEPH W. BURKE
53 Prince Street
Brookline, Mass.
MR. LAWRENCE F. BURKE, JR.
88 Oxford Street
Arlington, Mass.
ROBERT E. BURKE
54 No. Franklin Street
Lynn, Mass.
MISS BARBARA A. BURNS
54 Wilmington Avenue
Dorchester, Mass.
EDWARD M. BURNS
27 Wedgemere Ave.
Winchester, Mass.
MR. ROBERT BURNS
24 Spooner Rd.
Chestnut Hill, Mass.
MR. WILLIAM J. BURNS
12 Oliver Drive
Dracut, Mass.
RONALD L. BUSSIERE
55 Clinton Place
Newton Centre, Mass.
MR. PHILIP C. BUTLER
50 Crandall Avenue
Misquamicut, Rhode Island
THOMAS V. BYRNE
22 Dartmouth St.
Watertown, Mass.
MISS FRANCES M. BYRNES
38 Jackson Road
Scituate, Mass.

—C—

RICHARD W. CABANA
120 Rumsey Road
Buffalo, New York
MARY C. CABECERIAS
857 No. Main
Fall River, Mass.
PATRICK F. CADIGAN
27 Stewart Terrace
Belmont, Mass.
MR. HAROLD D. CAHALIN
63 Winchester Road
Arlington, Mass.
WILLIAM E. CALARESE
42 Colonial Ave.
Dorchester, Mass.
LAWRENCE J. CALLAHAN
85 Sea Avenue
Quincy, Mass.
PAULA CALLAHAN
35 George Road
Wollaston 70, Mass.
BERNICE E. CAMERLENGO
53 Willow St.
West Roxbury, Mass.
JOHN FRANCIS CANNON
1112 Adams Street
Dorchester, Mass.
MR. JAMES E. CANTWELL
1870 Commonwealth Ave., Apt. 1
Brighton, Mass.
MR. ERNEST S. CAPONI
30 Franklin Street
Leominster, Mass.
DONALD J. CAPPELLETTI
68 Welles Avenue
Dorchester, Mass.
MR. JOSEPH P. CAPUCHINO
98 Horadin Way
Roxbury, Mass.
MR. FRANCIS G. CARMICHAEL
51 Chilton St.
Cambridge, Mass.
EDITH M. CAREY
493 Middle St.
East Weymouth, Mass.
MR. STANLEY CAREY
7 Lantern Lane
West Roxbury, Mass.
MR. SAMUEL F. CARR
River Street
Norwell, Mass.
WILLIAM F. CARR
48 Franconia St.
Dorchester, Mass.
MR. JAMES E. CARTIER
8 Bradbury Street
Biddeford, Maine
KEITH G. CASSEDY
10 Helena Road
Dorchester, Mass.
MARGARET H. CAST
21 Colony Rd.
West Hartford, Conn.
EDMUND FRANCIS CATALDO, JR.
37 Farrington Street
Franklin, Mass.
DAVID A. CATALANO
71 Clinton Street
Chelsea, Mass.
MISS ROSALIE A. CATANZANO
31 Albion Street
Somerville, Mass.
MARY L. CAVANAUGH
13 Alma St.
Waterbury, Conn.

SENIOR DIRECTORY

NORMA J. CEDER
7 Tremont Street
Newburyport, Mass.
JOSEPH D. CELATA
1036 Canterbury Street
Roslindale, Mass.
ANGELO A. CELLI
63 Carter Street
Leominster, Mass.
RALPH J. CERBONE
298 Park Avenue
Revere 51, Mass.
MISS DOLORES H. CERUTTI
86 Elm St.
Windsor, Connecticut
MARY V. CETTO
9 Ash St.
No. Walpole, N. H.
MR. PAUL E. CHAMBERLAIN
173 Monroe Street
Dedham, Mass.
LAWRENCE P. CHISHOLM
4 Wellington Avenue
Somerville, Mass.
SILVIO P. CHIVDIONI
119 Mellen St.
Framingham, Mass.
JOAN J. CHRISTIAN
78 Bellevue St.
Wachester, Mass.
EDWARD P. CICCONI
15 Squantum Street
Milton, Mass.
MISS CLAIRE M. CINCOTTA
66 Mayall Road
Waltham, Mass.
RICHARD BERNARD CIRCEO
81 Carver Street
Boston, Mass.
MARTIN J. CLANCY
665 Cambridge St.
Brighton, Mass.
DORIS G. CLARK
223 Woodside Avenue
Winthrop, Mass.
RICHARD J. CLARKE
42 Larchmont Road
Salem, Mass.
LEONARD J. CLEARY
21 Wheelock St.
Winthrop, Mass.
EDWARD F. COAKLEY
124 Brayton Road
Brighton, Mass.
PAUL M. COCHRAN
47 Sutherland Road
Arlington, Mass.
MR. DANIEL C. COFFEY
105 Pearl Street
Newton, Mass.
JOHN J. COGAVIN
265 Dudley Street
Brookline, Mass.
MR. JOSEPH E. COGHLAN
54 Paragon Rd.
W. Roxbury, Mass.
WILLIAM E. COHANE, JR.
20 Northend Avenue
Salem, Mass.
DONALD E. COHOON
50 Wilkins Road
East Braintree, Mass.
VILMA M. COIA
3 Job St.
Providence, R. I.
RICHARD W. COLEMAN
12 Suban Place
Newton Highlands, Mass.
EDWARD JOSEPH COLLINS
69 Codman Hill Avenue
Dorchester, Mass.
MR. JOHN D. COLLINS
80 Curtis St.
Somerville, Mass.
MR. JOHN M. COLLINS
87 Concord Avenue
Somerville, Mass.
MR. WALTER L. COLLINS
157 Stratford Street
West Roxbury, Mass.
EDWARD J. COLWELL
58 Washington Elms
Cambridge, Mass.
MAUREEN L. CONCANNON
1675 Dorchester Ave.
Dorchester, Mass.
JOHN J. CONCEISON
15 Fortune Rd.
Woburn, Mass.
JOSEPH E. CONEYS
86 Webb St.
Weymouth, Mass.
DENNIS R. CONNAL
6 Crescent St.
Lawrence, Mass.
HARRY G. CONNELL
143 Park Street
West Roxbury, Mass.
MR. JAMES J. CONNOLLY
19 Arborway Terrace
Jamaica Plain, Mass.
MR. JOSEPH F. CONNOLLY
895 River Street
Hyde Park, Mass.
DONALD L. CONNORS
84 Martin Road
Milton, Mass.

MARY M. CONNORS
441 Ashmont St.
Dorchester, Mass.
PHILIP S. CONSIDINE
18 Berkshire Road
Waltham, Mass.
JOHN T. CONWAY
185 Somerset Avenue
Winthrop, Mass.
MR. FRANCIS X. COPPINGER
157 Theodore Parker Road
West Roxbury, Mass.
JOHN E. CORCORAN
411 Salem Street
Medford, Mass.
ALICE COSTELLO
401 Winter St.
Fall River, Mass.
JAMES M. COSTELLO
915 Dorchester Ave.
Dorchester, Mass.
JOSEPH LEO COTTER
63 Rockne Avenue
Dorchester, Mass.
MR. PAUL A. COVELL
216 O'Callaghan Way
South Boston, Mass.
JOHN P. COYNE
9 Acron Road
Brookline, Mass.
LEO P. COYNE
114 Draper St.
Dorchester, Mass.
MR. PAUL A. CREPEAU
96 Rice St.
Cambridge, Mass.
CHARLES J. CRISAFULLI
88 Hull Street
Belmont, Mass.
MARCIA E. CROCKER
1 Crescent Avenue
Scituate, Mass.
MR. JAMES H. CRONIN
45 Catherine St.
Roslindale, Mass.
MR. JOHN C. CRONIN
7 Flint Road
Watertown, Mass.
FREDERICK J. CROSDALE
25 Evans Rd.
Hyde Park, Mass.
ROBERT MICHAEL CROWE
129 Childs Street
West Lynn, Mass.
MARY J. CROWLEY
39 Chickering Rd.
Norwood, Mass.
MISS VIRGINIA CULLEN
6 Shrewsbury Rd.
Roslindale, Mass.
MR. WILLIAM F. CULLINANE
1242 Commonwealth Ave.
Boston, Mass.
MR. GERALD L. CUNNINGHAM
14 Tower Avenue
Needham Heights, Mass.
MISS M. SHEILA CUNNINGHAM
482 Charles Street
Maiden, Mass.
WILLIAM J. CUNNINGHAM
40 Tennyson Street
West Roxbury, Mass.
JAMES P. CURRAN
410 Weston Rd.
Wellesley, Mass.
MR. WILLIAM J. CURRY, JR.
47 Park Avenue
Cambridge 38, Mass.
MR. ALAN F. CURTIS
325 Pond Street
Jamaica Plain, Mass.
JOSEPH DANIEL CUSHING
175 Wilmington Avenue
Dorchester, Mass.

—D—

RUSSELL EDWARD DAILEY
33 King Street
Rockport, Mass.
PAUL EUCLIDE DALBEC
6 Felton Street
New Bedford, Mass.
JOHN O. DALY, JR.
42 Brae Burn Rd.
Auburndale, Mass.
MR. CHARLES R. DALEY
16 Oakdale Rd.
Wilmington, Mass.
JAMES F. DALY, JR.
22 Chase Street
Dorchester, Mass.
PAUL V. DALY
22 Chase Street
Dorchester, Mass.
MARY A. DANAHY
98 Oakdale St.
Newton Highlands, Mass.
CARNEY D. DANIELS
15 Robin Road
Wakefield, Mass.
JOHN LOUIS DARCY
661 Tremont Street
Boston 18, Mass.
MR. CHARLES B. DAVIS
190 North Beacon St.
Watertown, Mass.

JOHN J. DAVIS, JR.
135 Medford Street
Arlington, Mass.
MR. RICHARD J. DAVIS, JR.
2039 Commonwealth Avenue
Brighton, Mass.
GEORGE J. DAY
8a Asticou Road
Boston, Mass.
MR. JOHN T. DEAN
7 Corser Street
Holyoke, Mass.
MR. JOSEPH. F. DeCOTA
12 Elliot Crescent
Brookline, Mass.
CATHERINE L. DeCUBELLIS
644 River Ave.
Providence, Rhode Island
MISS NORMA A. DeFEO
53 Dickinson St.
Somerville, Mass.
MR. RICHARD J. DeGIACOMO
14 Hayes Road
Roslindale, Mass.
MR. PAUL T. DELANEY
39 Delano Park
Roslindale, Mass.
MR. GEORGE H. DEMERS, JR.
22 Rockaway Court
Lynn, Mass.
MR. MICHAEL J. DESMOND
24 Buswell Street
Boston, Mass.
RICHARD E. DESMOND
10 Auburn Street
Everett, Mass.
MR. EDWARD J. DEVINE
25 Bowker St.
Brookline, Mass.
MR. WILLIAM J. DEVINE
Strawbenn Hill
Norwalk, Conn.
JAMES D. DEVLIN
24 Sunset Hill Road
Roslindale, Mass.
MR. WALTER F. DIEHL, JR.
49 Wren Street
West Roxbury, Mass.
JOHN J. DIGGINS
53 Parley Ave.
Jamaica Plains, Mass.
WILLIAM F. DiMARIZO
1442 Hyde Park Ave.
Hyde Park, Mass.
MR. EDWARD J. DiMODICA
87 Suffolk Avenue
Revere, Mass.
ANTHONY J. DiPALMA
48 Gardner Street
Newton, Mass.
MR. ANTHONY R. DiPIETRO
83 Beltran St.
Malden, Mass.
FRANCIS J. DIRKSMEIER
28 Logan Way
South Boston, Mass.
MR. THOMAS F. DISKIN
148 Stratford Street
West Roxbury, Mass.
MR. EDMUND E. DOHERTY
1032 Dorchester Ave.
Boston, Mass.
EDWARD CORNELIUS DOHERTY
22 Walcott Street
Everett, Mass.
MR. JAMES J. DOHERTY
40 Crawford Street
Arlington, Mass.
JOHN FRANCIS DOHERTY
71 Cricket Lane
West Roxbury, Mass.
MISS MARY J. DOHERTY
30 Minot St.
Neponset, Mass.
NEIL FRANCIS DOHERTY
46 Sargent's Court
Lynn, Mass.
WILLIAM DOHERTY
15 Tip Top Street
Brighton, Mass.
MR. WILLIAM J. DONLAN, JR.
49 Champney Street
Brighton, Mass.
TIMOTHY ROBERT DONOGHUE
99 Beaumont Street
Dorchester, Mass.
MISS CLARE T. DONOHOE
142 Laurie Avenue
West Roxbury, Mass.
JOAN M. DONOHUE
19 Fifth Ave.
Haverhill, Mass.
MR. PAUL L. DONOHUE
93 Meredith Circle
Milton, Mass.
JAMES F. DONOVAN
39 Plummer Avenue
Newburyport, Mass.
MR. JAMES M. DONOVAN, JR.
13 Edgemont Road
East Braintree 84, Mass.
JOSEPH LEO DONOVAN
13 Nottingham Drive
Natick, Mass.
MISS MARGARET C. DONOVAN
961 Edgell Road
Framingham, Mass.

SENIOR DIRECTORY

PATRICK X. DONOVAN
911 Canterbury Street
Roslindale, Mass.
MR. WILLIAM H. DONOVAN
13 Edgemon Road
East Braintree, Mass.
MR. PETER A. DONOVAN
71 Slade St.
Belmont, Mass.
MR. WALTER R. DONOVAN, JR.
71 Slade St.
Belmont, Mass.
MISS ANNA M. DOOLEY
43 Roslin Street
Dorchester 24, Mass.
MISS JEAN DOWD
51 Southgate St.
Worcester, Mass.
RAYMOND J. DOWD
32 Woodland Street
Natick, Mass.
MR. RICHARD F. DOWLING
715 Washington St.
Brighton, Mass.
JOSEPH J. DOWNEY
4 Farmcrest Avenue
Lexington, Mass.
JAMES HENRY DOYLE
12 Beechcroft Road
Newton, Mass.
JOAN F. DOYLE
81 Odell Avenue
Beverly, Mass.
MR. MICHAEL E. DOYLE
604 Walnut Street
Newtonville, Mass.
MR. WILLIAM D. DOYLE
15 Westover Street
West Roxbury, Mass.
DAVID A. DRINKWATER
278 Chestnut Street
Chelsea, Mass.
MR. ARTHUR J. DRISCOLL
29 Bow Street
Hyde Park, Mass.
MR. FRANCIS B. DRISCOLL
8 Wesson Rd.
Ashland, Mass.
JOAN M. DRISCOLL
314 Fanuil Street
Brighton, Mass.
WALTER S. DRONSEK
36 Mattakeeset St.
Mattapan, Mass.
MR. RICHARD E. DUBOIS
1346 Newport Avenue
S. Attleboro, Mass.
RICHARD P. DUGAS
10-12th Street
Attleboro, Mass.
WILLIAM J. DUDLEY
83 Arlington St.
Lawrence, Mass.
FRANCIS PETER DUFFICY
19 Forest Avenue
Natick, Mass.
MR. JAMES J. DUFFY
82 Fessenden Street
Newtonville, Mass.
WILLIAM E. DUNCAN
85 Boston Avenue
West Medford, Mass.
MARTIN JOSEPH DUNN
157 Newbury Avenue
Quincy, Mass.
MR. RICHARD J. DUNN
140 East Street
North Attleboro, Mass.
MR. WILLIAM F. DUNN
26 Trull Street
Dorchester 25, Mass.
MISS GERALDINE DUNNE
211 Lynn Street
Peabody, Mass.
EDWARD A. DUPREZ, JR.
43c Rich Street
Waltham, Mass.
RUSSELL D. DURKEE
37 Middlesex Avenue
Swampscott, Mass.
PAUL J. DUSEAU
54 Kenwood Street
Dorchester, Mass.
MISS ANN M. DWYER
50 Oakley Road
Belmont, Mass.
MR. JOHN C. DWYER
40 Marine Road
South Boston, Mass.

—E—

JANET B. EADSON
30 Forest Ave.
Cranston, R. I.
MR. ROBERT E. EGAN
135 Walnut Hill Road
Chestnut Hill, Mass.
MR. CHARLES C. EGBERT
23-68 Steinway Street
Astoria, Long Island City 5, New York
CECELIA ELDER
30 South Main St.
Medford, Mass.
DOMINIC P. EMELLO
39 Thorndike Street
Arlington, Mass.
GERALD A. EMMONS
20 Robinson Rd.
Woburn, Mass.
HARRY J. EORDEKIAN
17 Oakley Road
Watertown, Mass.
GRACE P. EREMIAN
311 Lawrence Road
Medford, Mass.
STEPHEN H. ERWIN
577 Quincy Shore Drive
North Quincy, Mass.

—F—

MR. VINCENT J. FABUCCI
28 Amity St.
Lynn, Mass.
JOSEPH P. FAGAN
36 Dennison Avenue
Framingham, Mass.
MR. WILLIAM J. FAGAN
87 Jackson Rd.
Newton, Mass.
VINCENT J. FALCONE, JR.
19 Denton Terrace
Roslindale, Mass.
PAUL S. FARRELL
2 Pearl Street
Dorchester, Mass.
GERALD A. FAVERMAN
85 Callander Street
Dorchester 24, Mass.
RAYMOND FELL
34 Roger St.
Southbridge, Mass.
PAULA FELLOWS
51 Chesbrough Road
W. Roxbury, Mass.
EDWARD E. FENTON, JR.
60 Tyndale Street
Roslindale, Mass.
RALPH M. FERRERA
105 Barbara Road
Waltham, Mass.
MISS MARGARET K. FIDALEO
33 Hamlet Street
Somerville, Mass.
MISS NANCY E. FIDELLE
64 Westglow Street
Dorchester, Mass.
ROBERT LEO FINEGAN
47 Lasell Street
West Roxbury, Mass.
JANET A. FINNEGAN
90 Turner Road
Scituate, Mass.
MR. JOHN P. FINNEGAN
50 Stratton Street
Dorchester, Mass.
THOMAS E. FINNERTY
7 McDonough Way
South Boston, Mass.
MISS MARY K. FISHER
426 East Avenue
Pawtucket, Rhode Island
NEIL A. FITZGERALD
94 Grand View Road
Arlington, Mass.
ROBERT BRASSIL FITZGERALD
94 Oak Street
South Weymouth, Mass.
MAUREEN A. FITZPATRICK
19 Harding Court
Southbridge, Mass.
CHARLES W. FITZSIMMONS
103 Webster Park
West Newton, Mass.
FRANCIS PATRICK FLAHERTY
67 Arlington Street
Brighton, Mass.
MARY A. FLAHERTY
South Worcester St.
Barrowsville, Mass.
PAUL V. FLAHERTY
7 Spaulding Street
Dorchester, Mass.
MR. THOMAS J. FLAHIVE
33 Franklin Hill Avenue
Dorchester, Mass.
MR. THOMAS F. FLANAGAN
3 Grantland Road
Wellesley Hills, Mass.
MR. WILLIAM P. FLEMING
311 Forest Hills St.
Jamaica Plain, Mass.
LEO A. FLOYD, JR.
160 Garfield Avenue
Chelsea, Mass.
MR. ARTHUR E. P. FLYNN
18 Church Street
Dorchester, Mass.
MR. JOHN FLYNN
129 Brooks Street
Brighton 35, Mass.
MR. JOSEPH DANIEL FLYNN
46 Dover Street
Cambridge, Mass.
MR. ROBERT J. FLYNN
163 Austin Street
Hyde Park 36, Mass.
HELEN A. FOGARTY
118 Division St.
Woonsocket, Rhode Island
THOMAS J. FOLAN, JR.
40 Silver Street
Norwood, Mass.
ANTHONY RAYMOND FOLCARELLI
85 Vanner Street
Johnston, Rhode Island
ALICE M. FOLEY
26 Magnolia Ave.
Cambridge, Mass.
MARY J. FOLEY
13 Franklin St.
Woburn, Mass.
MARGUERITE F. FOGG
206 Riverway St.
Boston, Mass.
NORMAN R. FONTAINE
107 Conant Street
Danvers, Mass.
DONALD M. FORD
12 Moultrie St.
Dorchester 24, Mass.
MISS ELIZABETH A. FORD
47 Kenneth Road
Sandhills, Mass.
MR. KENNETH F. FORD
200 Chestnut St.
Brookline, Mass.
PAUL V. FORD
279 First Parish Road
Scituate, Mass.
MISS FRANCES M. FORDE
55 Woodlawn Drive
Chestnut Hill, Mass.
DAVID F. FOREST
17 Boynton Street
Waltham, Mass.
JAMES R. FORREST
32 Ely Road
Dorchester 24, Mass.
MR. KENNETH J. FOSTER
37 Groveland St.
Mattapan, Mass.
CHARLES J. FOX
62 Wycliff Avenue
West Roxbury, Mass.
DONALD J. FOX
16 King Street
Newton, Mass.
MR. JAMES H. FRAME
8 Dustin Street
Peabody, Mass.
MR. JOHN H. FREEMAN
1 Joy Avenue
Groton, Mass.
JOHN P. FRIZZELL
40 Nonanthom St.
Newton, Mass.
THOMAS F. FUREY
65 Whitney Street
Roxbury 20, Mass.
MR. JOHN M. FURLONG
97 Baldwin Street
Charlestown, Mass.
THOMAS FURLONG
29 Fulton St.
Fitchburg, Mass.

—G—

OWEN J. GAFFNEY
117 Gardner Road
Nahant, Mass.
IRENE M. GAGE
30 Messer St.
Laconia, New Hampshire
ANNE M. GAGNON
31 New Park St.
Lynn, Mass.
MISS CLAUDETTE J. GAGNON
29 Norris Street
Cambridge 40, Mass.
SANDRA ANN GALE
1913 Park Ave.
Bridgeport, Conn.
FRANCIS GALLAGHER
35 West Weir Street
Taunton, Mass.
MISS HELEN M. GALLAGHER
36 Ardale Street
Roslindale, Mass.
RICHARD A. GALLANT
165 Raymond Street
Cambridge, Mass.
MR. ARMANDO F. GALLINARO
223 A Somerville Ave.
Somerville, Mass.
ALPHONSE L. GALLITANO
23 Elson Road
Waltham, Mass.
MR. VINCENT GALLUCCI
248 Riverside Avenue
Medford, Massachusetts
MR. ROBERT W. GARRITY
7 Platt Road
Brighton, Mass.
MR. WILLIAM J. GATELY
108 Ronald Road
Arlington, Mass.
DONALD D. GATES
94 Fenno Street
Revere, Mass.
MR. NORMAN T. GAUTREAU
22 Aubin Street
Amesbury, Mass.
NANCY GEGAN
12 Homefield Avevnue
Providence 8, R. I.
DAVID P. GEGGIS
3 Edward Ave.
Lynnfield, Mass.

SENIOR DIRECTORY

LAWRENCE THEODORE GEOGHEGAN
145 Washington Street
Newton, Mass.
FRANK A. GERACI
82 Oakdale Road
Newton Centre, Mass.
FRANCES C. GIARDINO
31 Gordon Ave.
Hyde Park, Mass.
NICHOLAS A. GIARDINO
57 Beaver Street
Franklin, Mass.
MR. LAWRENCE GIBBS
209 Tinkham St.
New Bedford, Mass.
JOAN B. GILBERT
Ridge Road
Fairfield, Maine
JAMES E. GLEASON
84 Carroll Street
Islington, Mass.
MR. LAWRENCE R. GLYNN
10 Milton St.
Cambridge, Mass.
MARITA GLYNN
72 Willis St.
New Bedford, Mass.
JOSEPH H. GOFF
6 Rodman St.
Boston, Mass.
MR. JOSEPH M. GOLDING
104 Aldrich Street
Roslindale 31, Mass.
JOHN J. GOONAN, JR.
252 Railroad Avenue
Norwood, Mass.
MR. RICHARD E. GORDINIER
3 Union Street
Somerville, Mass.
VINCENT PAUL GORGONE
83 Lexington Street
Auburndale, Mass.
MR. JOHN T. GORMAN
56 Forest Road
Belmont, Mass.
PAUL D. GOULD
9 Bullard Street
Dorchester, Mass.
HUGH E. GRADY
439 Washington Street
Brighton, Mass.
PAUL L. GRADY
2 Earle Road
Wellesley, Mass.
MARGUERITE GRAHAM
61 Arborway
Jamaica Plain, Mass.
MISS VIRGINIA M. GRAHAM
38 Marshall Street
Medford, Mass.
MR. JOHN E. GRAINGER
10 Henshaw Street
West Newton, Mass.
MARGARET M. GRANT
21 Newtowne Court
Cambridge, Mass.
ROBERT E. GRANT
36 Boston St.
Salem, Mass.
RICHARD P. GRAY
63 Rice St.
Cambridge, Mass.
MARY M. GREEHY
8 Highland St.
Peabody, Mass.
FRANCIS B. GREELISH, JR.
34 Quincy St.
Medford 55, Mass.
JAMES F. GUNNING
603 Adams Street
Milton, Mass.
BARBARA M. GURSKI
461 Burritt St.
Millbury, Mass.

—H—

FRANCIS X. HAESSLER
7 Parklawn Road
West Roxbury, Mass.
MARTIN C. HAGERTY
301 Bedford St.
Lexington, Mass.
MR. ROBERT F. HAJJAR
12 Fairmont Street
Lawrence, Mass.
MR. JAMES I. HALEY, JR.
1 Winslow Avenue
Scituate, Mass.
MR. DONALD E. HALLISEY
75 Wyman Street
Medford, Mass.
ARLINE F. HALPIN
26 Linden St.
Reading, Mass.
ALPHEE UDERIC HAMEL
140 Nonantum Street
Brighton, Mass.
NANCY N. HAMILTON
7 Pearl St.
Mullbury, Mass.
MR. JAMES M. HANIFIN
94 Wyman St.
Jamaica Plain, Mass.
DOROTHY M. HANKY
200 Bruce St.
Lawrence, Mass.

MR. EDWARD S. HANLEY
Main St.
Westford, Mass.
MR. ROBERT P. HANLON
17 Cheever Street
Chelsea, Mass.
FRANK E. HANNIGAN
3 Robinson St.
Dorchester, Mass.
JOHN FRANCIS HARRINGTON
19 Thelma Road
Dorchester, Mass.
MR. JOHN L. HARRINGTON
89 Durnell Avenue
Roslindale, Mass.
MR. THOMAS F. HARRINGTON
83 Pagoda Street
Milton, Mass.
MISS CATHERINE F. HARTNETT
1 Raeburn Terrace
Newton Highlands, Mass.
MR. DONALD M. HASKELL
40 St. Joseph St.
Jamaica Plain, Mass.
MARY L. HAWKY
3 Alveston St.
Jamaica Plain, Mass.
SHIRLEY A. HAYDEN
18 Moorsefield Rd.
Dingston, R. I.
MR. EUGENE M. HAYES
581 Fellsway West
Medford 55, Mass.
MR. JOHN F. HEALY
131 South Street
Glens Falls, New York
JAMES P. HEATH
965 Western Avenue
Lynn, Mass.
WILLIAM M. HEAVEY
521 Heath Street
Chestnut Hill, Mass.
EDGAR J. HEGARTY
113 Payson Road
Brookline, Mass.
MISS PHYLLIS K. HENMER
142 Willow Street
West Roxbury, Mass.
DAWNALD R. HENDERSON
47 Juniper St.
Roxbury, Mass.
ANN K. HENNESSY
637 Dudley St.
Dorchester, Mass.
MR. GEORGE P. HENNESSY
201 Wachusett Street
Forest Hills, Mass.
MR. RICHARD A. HERB
16 Thornhill Road
Lutherville, Maryland
BEVERLY S. HERBST
27 Warren St.
Milford, Conn.
JOHN R. HERLIHY
35 Autumn Street
Everett, Mass.
BARBARA M. HIGGINS
152 Brayton Road
Brighton 35, Mass.
MARTIN F. HIGGINS
38 Woodford St.
Dorchester, Mass.
PETER D. HIGGINS
144 Larch Road
Cambridge, Mass.
MR. RICHARD A. HILL
61 Cabot St.
Beverly, Mass.
ROBERT L. HILLYARD
5503 16th St., N.W.
Washington, D. C.
MR. EDWARD J. HINES
547 Hyde Park Ave.
Roslindale, Mass.
MR. ROBERT F. HINKLEY
1 Fedelis Way
Brighton, Mass.
FRANCIS S. HOBAN, JR.
16 School Street
Wilmington, Mass.
MISS MARY L. HOGAN
49 Walnut Street
Arlington, Mass.
MISS MARY L. HOGAN
31 Pleasant Street
Salem, Mass.
MR. LAWRENCE F. HOJLO
20 Fenwood Road
Roxbury 20, Mass.
NORMA M. HOLDEN
484 Brookline Ave.
Boston, Mass.
FRANCIS X. HOLLAND
2 Fidelis Way
Brighton, Mass.
PETER C. HOLLAND
11 Elmore Street
Newton Centre, Mass.
FRANCIS X. HOOLEY
37 Summer St.
West Roxbury 32, Mass.
GERARD J. HOOLEY
37 Summer St.
West Roxbury 32, Mass.

THEODORE DUANE HOPPE
87 Hillside Road
Newton, Mass.
MR. TIMOTHY J. HORIGAN, JR.
344 South Main St.
Cohasset, Mass.
MAURICE REDMOND HORRIGAN, JR.
484 South Street
Quincy, Mass.
GUY HOULE
208 Rue Noel
Asbestos, Quebec, Canada
BARBARA A. HOWARD
282 June St.
Worchester, Mass.
MR. JAMES P. HOWLEY
39 Barry Street
Dorchester 25, Mass.
JOHN EDWARD HOYE
18 Ruggles Place
Dorchester, Mass.
ROBERT J. HUBER
70 St. Rose Street
Jamaica Plain, Mass.
VINCENT HUGH SAM
50 Beechwood Avenue
Cross Roads P. O.
Jamaica, B. W. I.
JAMES S. HUGHES
184 Central Avenue
New Bedford, Mass.
MR. JEREMY H. HUGHES
1992 Commonwealth Ave.
Brighton 35, Mass.
WILLIAM FRANCIS HUNGERVILLE
65 Cloverdale Road
Newton Highlands, Mass.
MR. JOHN T. HURLEY
1276 Blue Hill Avenue
Milton, Mass.
NEIL J. HYNES
150 Lowell Street
Somerville, Mass.

—I—

FREDERICK W. IARROBINO
1 Weeks Avenue
Roslindale, Mass.

—J—

MR. FRANK J. JAGER, JR.
465 LaGrange Street
West Roxbury 32, Mass.
RICHARD JENSEN
34 Highland Terrace
Needham, Mass.
MURIEL M. JODICE
20 Benjamin Road
Arlington, Mass.
JEAN M. JOHNSON
15 Sheridan St.
North Easton, Mass.
MR. THOMAS JOHNSON
191 Babcock Street
Brookline, Mass.
CHARLES E. JONES, JR.
26 Cottage Street
Mansfield, Mass.
GEORGE T. JONES, III
2380 Mystic Valley Parkway
Medford, Massachusetts
WILLIAM C. JONES, JR.
21 Mercier Avenue
Dorchester, Mass.
MR. FRANCIS J. JOYCE
5 Wabash St.
Mattapan, Mass.
MR. JOHN F. A. JOYCE
1 Newtowne Court
Cambridge, Mass.
MR. THOMAS F. JOYCE
58 Melbourne Street
Portland, Maine
MR. GEORGE L. JUDGE
28 Faneuil Rd.
Waltham, Mass.
JOAN P. JUREKA
12 Fifth St.
Nashua, New Hampshire
MR. RICHARD P. JUSKEWITZ
8 Claxton St.
Roslindale 31, Mass.

—K—

JAMES M. KADRA
27 Waverly Street
Ashland, Mass.
MR. WILLIAM R. KANE
561 Main Street
Watertown, Mass.
LILLIAN KASETA
16 St. John Avenue
Norwood, Mass.
MR. WILLIAM J. KASPER
550 Belmont Street
Watertown, Mass.
MR. JOHN KEANE
56 Oak Square Ave.
Brighton, Mass.
MR. HUGH F. KEANEY
341 Boston Road
Billerica, Mass.
JAMES P. KEAVENEY, JR.
74 Hillsdale Street
Dorchester, Mass.
JOHN FRANCIS KEEFE
18 Walter Street
Roslindale, Mass.

SENIOR DIRECTORY

JOHN PATRICK KEELAN, JR.
29 Burnham Street
Belmont 79, Mass.
MR. WILLIAM E. KEIRAN
21 Tappan St.
Roslindale, Mass.
ROBERT JOSEPH KELLARD, JR.
3 Mission Street
Boston 15, Mass.
MISS ELIZABETH M. KELLEHER
11 Worthington Street
Roxbury, Mass.
MR. THOMAS E. KELLEHER
6 Newtowne Court
Apt. 164
Cambridge, Mass.
STEVEN S. KELLER
20 Walnut Avenue
Floral Park, New York
MR. CYRIL F. KELLETT
43 Pleasant Street
Milford, Mass.
MR. JOHN J. KELLEY
36 Orchard Street
Lynn, Mass.
MR. JOHN M. KELLEY, JR.
31 Bowker Road
Waltham, Mass.
MR. JOSEPH M. KELLEY
158 Foster Street
Brighton, Mass.
JOHN J. KELLIHER
18 Franconia Street
Dorchester, Mass.
GERALD E. KELLY
131 Granite Street
Malden, Mass.
MR. JAMES B. KELLY
266 Summer Street
Weston, Mass.
MR. THOMAS J. KELLY
35 Lorraine St.
Roslindale, Mass.
MISS PATRICIA J. KENNEDY
1275 Brook Road
Milton, Mass.
MR. DONALD F. KENNEY
37 Savoy Rd.
Needham, Mass.
MISS MARGARET J. KENNEY
17 Ellis Street
Quincy, Mass.
ANNE T. KENT
2 Orchard Pl.
Arlington, Mass.
MR. SAMUEL M. KENTON
48 Walter Street
Winchester, Mass.
BERNADETTE A. KEOUGH
18 Hamilton Road
Waltham, Mass.
FREDERICK M. KEOUGH, JR.
37 Burnside Avenue
Somerville, Mass.
MARY A. KEOUGH
160 Nichols Avenue
Stratford, Connecticut
STANLEY M. KIEON, JR.
81 Coyle Avenue
Pawtucket, Rhode Island
PAUL J. KILLORAN
18 Franklin Street
New Bedford, Mass.
MR. RUSSELL FRASER KING
465 Auburn Street
Aburndale, Mass.
ROBERT E. KLEBER
26 Oxford St.
Winchester, Mass.
JAMES WILLIAM KNIGHT
111 East Elm Avenue
Wollaston, Mass.
EDMUND F. KNOWLES, JR.
9 Warren Avenue
Reading, Mass.
SANDRA KORN
104 Fair St.
Laconia, N. H.
JOHN F. KRYZOVIC
63 Bow Street
Everett 49, Mass.

—L—

MR. ROGER C. LABBE
118 Alfred Street
Biddeford, Maine
RITA LaBRECQUE
38 Greaney St.
Springfield, Mass.
MR. RAYMOND V. LAFOND
58 Lake Street
Brighton, Mass.
EDMUND H. LAHAGE
59 Channing Street
Wollaston, Mass.
MR. KENNETH R. LAMBERT
147 Willowdale Drive
West Seneca 24, New York
MR. NORMAND J. LAMOUREUX
45 Endicott St.
Lowell, Mass.
VINCENT N. LAMPARELLI
246 Gallivan Blvd.
Dorchester 24, Mass.

ROBERT F. LATSHAW
61 W. Wyoming Avenue
Melrose, Mass.
DAVID A. LAVIN
9 Bartlett Street
Leominster, Mass.
MR. JAMES P. LAWLESS
145 Hunnewell Ave.
Newton, Mass.
SR. MARY ELIZABETH LEAHY, S.P.R.N.
103 Commonwealth Ave.
Chestnut Hill, Mass.
MR. WILLIAM A. LEARY
21 Pierce Street
Arlington, Mass.
CONSTANCE M. LeCOMTE
9 Third Street
Auburn, Maine
ERNEST A. LeDUC, JR.
18 Waverly Street
Stoneham, Mass.
MR. JOHN B. LEE
51 Essex Street
Squantum, Mass.
MARIE C. LEE
582 Main St.
Woburn, Mass.
MR. MARTIN J. LEE
15 Crehore Street
Chestnut Hill 67, Mass.
MR. JOHN J. LEHANE, JR.
15 Exchange Street
Brockton, Mass.
MR. FRANCIS P. LEMIEUX
22 Allan Road
Islington, Mass.
MR. JOHN T. LENNON
1087 Boylston St.
Newton Highlands
MR. WILLIAM LEONARD
10 Ashland Street
Dorchester, Mass.
A. EVELYN LEWIS
54 Hudson Place
Cambridge 38, Mass.
ROGER P. L'Heureux
16 Cherry Street
Salem 10, Mass.
ROBERT V. LIBERTINI
25 Badger Road
Medford, Mass.
RICHARD J. LIFFIN
9 Central Place
Saugus, Mass.
SANTO LISTRO
182 Orchard Street
New Haven, Conn.
ROBERT P. LITTLE
198 High Street
Waltham, Mass.
WARREN JOSEPH LITTLE, JR.
1253 Broadway
Somerville, Mass.
CHARLES C. LOMBARD
8 Craven Circle
Waltham, Mass.
MR. RICHARD C. LOMBARD
62 Burget Avenue
Medford, Mass.
MR. FREDERICK V. LONG
303 Beach St.
Quincy, Mass.
VINCENT J. LOONEY
87 Lonsdale Street
Dorchester, Mass.
SEBASTIANO J. LO PRESTI
156 I Street
South Boston 27, Mass.
MR. WILLIAM J. LOUIS
Castorland
New York
SISTER MARIE DE LOURDES, S.P.
103 Commonwealth Avenue
Chestnut Hill, Mass.
MR. FRANCIS JOSEPH LUCEY
21 Lincoln Street
Brighton, Mass.
MR. WILLIAM E. LUCEY, JR.
126 Auburndale Avenue
West Newton, Mass.
BERNADETTE C. LYNCH
19 Keefe St.
Waterbury, Conn.
CHARLES E. LYNCH
68 Waban Hill Road
Newton, Mass.
MR. EDWARD J. LYNCH, JR.
27 Winnemay Street
Natick, Mass.
FRANCIS E. LYNCH
7 Fairway Road
Brookline, Mass.
JOHN B. LYNCH
22 Healy St.
West Springfield, Mass.
MR. JOHN J. LYNCH
18 Hawthorne Street
Norwich, Connecticut
RICHARD J. LYNCH
32 Richardson Road
Lynn, Mass.
MR. JOHN M. LYONS
128 Ward Street
Roxbury, Mass.

JOSEPH B. LYONS
19 Quimby Avenue
Woburn, Mass.
JOSEPH J. LYONS
150 Foster Street
Brighton, Mass.

—M—

MR. DANIEL MacADAM
110 Chapman Street
Canton, Mass.
MR. JOSEPH W. MacDONALD
7 Josephine Street
Dorchester, Mass.
MR. ROBERT D. MacDOUGALL
585 Main Street
Watertown, Mass.
JOHN J. MacGILLIVARY
52 Pearson Road
Somerville, Mass.
WILLIAM C MacKENZIE
527 West Main St.
Avon, Mass.
GILBERT E. MacKINNON
10 Temple Terrace
West Roxbury, Mass.
JOAN MacKINNON
14 Onley St.
Watertown, Mass.
MISS LOUISE A. MacNEIL
98 Knoll Street
Roslindale, Mass.
MR. CHARLES M. MacPHEE
124 Chestnut Ave.
Jamaica Plain, Mass.
MR. RICHARD F. MADDEN
34 Langley Road
Brighton, Mass.
EMILY E. MAGASY
30 Garden Street
W. Roxbury, Mass.
MR. GERARD F. MAGEE
61 Freeman Street
Arlington, Mass.
THEODORE FRANCIS MAGGELET
122 Mechanic Street
Canton, Mass.
MISS PATRICIA J. MAGINNIS
7 Alleyne Street
West Roxbury, Mass.
MR. JAMES F. MAHAN
15 Oakland Street
Peabody, Mass.
MR. EUGENE D. MAHONEY
16 Manthorne Road
West Roxbury, Mass.
GERTRUDE E. MAHONEY
112 West Ninth St.
South Boston, Mass.
PAUL J. MAHONEY
228 Cambridge St.
Winchester, Mass.
MR. ROBERT C. MAHONEY
16 Bellaire Road
West Roxbury, Mass.
EDWARD G. MALONE
11 Church St.
Newton, Mass.
MR. JAMES E. MALLOY
8 Old Randolph Street
Canton, Mass.
MR. JOHN G. MALLOY
8 Old Randolph Street
Canton, Mass.
MR. JOHN J. MANFREDA
255 North Main St.
Wallingford, Conn.
MR. JAMES MANGRAVITI
20 Cabot Street
Everett, Mass.
MR. LOUIS R. MARCOU
2 Mayflower Hill Drive
Waterville, Maine
MR. CARL W. MARINO
34 Dawes Avenue
Hamden, Conn.
ROBERT DOYLE MARSHALL
30 Peak Hill Road
Roslindale, Mass.
PAUL W. MARTEL
8 Pleasant St.
Ludlow, Vermont
PHILIP CHARLES MARTEL
5 Albany Terrace
Lynn, Mass.
MR. GEORGE V. MARTELL
30 Decatur Street
Cambridge, Mass.
MR. JAMES JOSEPH MARTIN, JR.
666 Front Street
South Weymouth, Mass.
THOMAS J. MASOTTO
345 Clinton Avenue
Brooklyn, New York
MR. EDWARD R. MASTERS
27 Forest St.
Roxbury, Mass.
MAUREEN C. MASTERSON
416 River Ave.
Providence, Rhode Island
ARNOLD E. MATHESON
198 D Street
South Boston, Mass.
PAUL J. MATHIEU
16 Query Street
New Bedford, Mass.
ROBERT L. MATTHEWS
129 Williams St.
Jamaica Plain, Mass.

SENIOR DIRECTORY

MR. WILLIAM P. MATTHEWS
238 River Street
West Newton, Mass.
MAUREEN MAURIELLO
99 Bellingham Ave.
Revere, Mass.
PAUL JAMES McADAMS
25 Alton Court
Boston 20, Mass.
MR. ALEXANDER D. McALEER
Olympia Road
Marshfield, Mass.
MR. JAMES H. McALOON
917 Commonwealth Ave.
Newton Centre, Mass.
MR. JOSEPH D. McAVOY
91 St. Rose Street
Jamaica Plain, Mass.
MR. MYLES McCABE
690 Willard Street
West Quincy, Mass.
MISS BRENDA M. McCARTHY
269 Main Street
Waltham, Mass.
MISS CATHERINE M. McCARTHY
19 Wright Street
Arlington, Mass.
JEAN E. McCARTHY
8 Grant Road
Salem, Mass.
JOHN F. McCARTHY
21 Upcrest Road
Brighton, Mass.
MR. WILLIAM J. McCARTHY
165 South Street
Jamaica Plain, Mass.
JEAN M. McCAFFIGAN
74 Leicester St.
Brighton, Mass.
MR. ARTHUR D. McCAFFREY
98 Neoponset Ave.
Hyde Park, Mass.
WILLIAM J. McCANN, JR.
17 Doble Avenue
Medford, Mass.
MISS EILEEN F. McCAULEY
114 Park Street
Dorchester, Mass.
MR. JOSEPH D. McCLOSKEY
4 Forest Avenue
Salem, Mass.
ROBERT CLEMENT McCOLE
853 E. Broadway
South Boston, Mass.
JAMES M. McDERMOTT
65 Waldemar Avenue
Winthrop, Mass.
EDWARD J. McDONALD, JR.
127 Dickerman Road
Newton Highlands, Mass.
MR. ROBERT T. McDONALD
16 Wilson Ave.
Watertown, 72, Mass.
THOMAS P. McDONALD
104 Grove Street
W. Quincy, Mass.
EDWARD J. McDONOUGH
23 Ellison Avenue
Dorchester, Mass.
MARY LOU McGAUGHEY
28 Litchfield Terrace
Lowell, Mass.
MARIE B. McGEE
13 Gloucester St.
Boston, Mass.
MR. PAUL F. McGOURTY
230 Minot Street
Dorchester, Massachusetts
ARTHUR L. McGOVERN
1525 Cambridge Street
Cambridge, Mass.
MISS SHEILA E. McGOVERN
1525 Cambridge Street
Cambridge, Mass.
JOHN RICHARD McGRATH
86 Tobey Road
Belmont, Mass.
RITA B. McGRATH
67 Elm St.
Cambridge, Mass.
MARY L. McHALE
19 Willowdean Avenue
W. Roxbury, Mass.
JAMES P. McINTYRE
51 Bartlett St.
Malden, Mass.
KEVIN M. McINTYRE
648 West Roxbury Pkwy.
Roslindale, Mass.
MR. JAMES F. McKENNA, JR.
22 May Street
Jamaica Plain, Mass.
ANNE L. McKENNEY
44 Holton St.
Allston, Mass.
MR. WILLIAM J. McKENNEY
92 Westchester Road
Jamaica Plain, Mass.
MISS MARJORIE A. McKEON
12 Chaske Avenue
Auburndale, Mass.
FRANCIS X. McKEWON
122 Fulton St.
Norwood, Mass.
MR. HAROLD F. McKINNON, JR.
22 Harris St.
Marblehead, Mass.

MR. JAMES McLAUGHLIN
5 Toledo Terrace
Dorchester, Mass.
JOHN E. McLAUGHLIN
59 Waverly Street
Roxbury, Mass.
PHILIP H. McLAUGHLIN
11 Central St.
Nahant, Mass.
EDWARD MICHAEL McMAHON
45 Porter Road
Cambridge, Mass.
FRANCIS M. McMANUS
88 Charlesbank Road
Newton, Mass.
JOSEPH P. McMENIMEN
143 Otis Street
Cambridge, Mass.
THOMAS M. McNAMARA
55 Tomlin Street
Waltham, Mass.
JOSEELYN A. McNAUGHTON
3 Pleasant St.
Groveland, Mass.
EDWARD J. McNIFF, JR.
25 School Street
Danvers, Mass.
MR. G. PAUL McNULTY
7 Alaric Terrace
West Roxbury, Mass.
MR. WILLIAM E. McQUEENEY, JR.
15 Perkins Street
Arlington, Mass.
THOMAS J. McQUILLAN
67 Topliff Street
Dorchester, Mass.
HENRY L. MELANSON
77 Capen St.
Milton, Mass.
MR. CHARLES R. MELCHIN
496 Adams St.
Dorchester, Mass.
JAMES F. MELLYN
21 Cherry St.
Quincy, Mass.
MR. RICHARD N. MICHAUD
28 Powow Street
Amesbury, Mass.
MR. VINCENT P. MIELE
14 Skehan Street
Somerville 43, Mass.
MR. EDWARD D. MILLER
12 Peacevale Road
Dorchester, Mass.
THOMAS M. MINTON, JR.
45 Orchard Hill Road
Jamaica Plain, Mass.
JOSEPH P. MIRABILE
20 Stanley Avenue
Medford, Mass.
DIONISIO MIRANDA
17 Taft Street
Santuree, Puerto Rico
EDWARD A. MIRANDA
77 West 85th St.
New York, New York
FERNANDO MIRANDA
17 Taft St.
Santuree, Puerto Rico
JAMES L. MOEN
Chicopee Rd.
Groton, Mass.
MR. RICHARD J. MONAHAN
78 Grant Street
Waltham, Mass.
MR. RICHARD J. MONAHAN
35 Menotomy Rd.
Arlington, Mass.
GERALD A. MOORE
7 Whitman St.
Lawrence, Mass.
PATRICIA ANN MOORE
39½ Summer St.
Andover, Mass.
MISS BARBARA J. MOORES
97 Malden Street
Everett, Mass.
MR. DONALD F. MORAN
108 Fairmount Street
Dorchester 24, Mass.
MR. WALTER N. MOREAU
4 Delessio Court
South Boston, Mass.
MR. WILLIAM J. MORELLA
72 Lincoln Avenue
Saugus, Mass.
RALPH F. J. MORRIS
9 Frazer Street
Dorchester, Mass.
LEO J. MORRISSEY
7 Semont Road
Dorchester, Mass.
MR. STEPHEN F. MORTON
38 Garrison Road
Brookline 46, Mass.
MR. FRANK M. MOSCARILLO
Boston Post Road
Old Saybrook, Connecticut
JOSEPH L. MOYLAN
28 Hemlock St.
East Walople, Mass.
MARIO L. MOZZILLO
117 Gerrish Avenue
East Haven, Conn.

WILLIAM A. MUELLO, JR.
69 Newport Street
Arlington, Mass.
NORAH C. MULCAHY
16 Perin St.
Providence, R. I.
RUTH A. MULDOWNEY
58 Park Ave.
Hyannis, Mass.
MR. MICHAEL H. MULLEN
282 Beacon Street
Boston, Massachusetts
MR. ROBERT W. MULLEN
74 Bennington St.
Quincy, Mass.
WILLIAM F. MULLEN
64 Commonwealth Ave.
Boston, Mass.
VINCENT J. MULROY
2 Gregory St.
Marblehead, Mass.
EDWARD T. MULVEY
50 Pond Street
Cohasset, Mass.
MR. BARRY W. MURPHY
79 Kendrick St.
Brighton, Mass.
DORIS ANN MURPHY
Indian Trail
No. Scituate, Mass.
EDWARD FRANCIS MURPHY, JR.
59 Orchard Hill Road
Jamaica Plain 30, Mass.
GEORGE ELLIOTT MURPHY
244 Main Street
Melrose, Mass.
MR. JAMES PETER MURPHY
652 Forest Ave.
Larchmont, New York
MR. JOHN E. MURPHY
50 Spencer Avenue
Waterbury, Connecticut
MR. JOHN E. MURPHY
88 South Main Street
Natick, Massachusetts
MR. JOHN F. MURPHY
85 Bartlett Street
Somerville, Mass.
KATHLEEN T. MURPHY
40 Pierce St.
Arlington, Mass.
RICHARD A. MURPHY, JR.
33 Florence Avenue
Norwood, Mass.
THERESA M. MURPHY
283 St. Paul St.
Brookline, Mass.
WALTER J. MURPHY
61 Pierce Avenue
Dorchester, Mass.
DOROTHY M. MURRAY
206 South St.
Jamaica Plain, Mass.
MR. JAMES C. MURRAY
76 Garfield Avenue
Woburn, Mass.

—N—

MR. EDWIN T. NADEAU, JR.
9 Daniels Street
Arlington, Mass.
PATRICIA M. NANGLE
192 Walden St.
Cambridge, Mass.
SALVATORE A. NATALIE
68 North Margin Street
Boston, Mass.
GEORGE HENRY NAWN
71 Faneuil Street
Brighton 35, Mass.
MR. JOHN A. NEAGLE
41 Cedarwood Road
Scituate, Mass.
KENNETH H. NEAGLE
255 Glen Road
Wilmington, Mass.
MR. DAVID S. NELSON
91 Munroe Street
Roxbury 19, Mass.
MISS MARGARET A. NEVILLE
92 Warren Street
Waltham, Mass.
RONALD S. NICHOLS
39 July St.
Lowell, Mass.
FRANK JOHN NICOLAZZO
8 Elm Court
West Newton 65, Mass.
RONALD HENRIQUES NOGUEIRA
3 Samoset St.
Plymouth, Mass.
GENIVIEVE M. NOLIN
371 Great Road
Saylesville, R. I.
MR. BARRY R. NOONAN
93 Temple Road
Somerville, Mass.
DANIEL J. NOONAN
29 Columbus Ave.
Somerville, Mass.
MR. WILLIAM P. NORTON
181 Eldridge Street
Cranston, Rhode Island
JOSEPH M. NOWACKI
19 Taft Street
Dorchester 25, Mass.

SENIOR DIRECTORY

ELAINE M. NUNES
80 Paradise Avenue
Newport, R. I.

—O—

BARBARA OBERTI
78 South Kimball St.
Bradford, Mass.
MR. BERNARD A. O'BRIAN
14 Dyer St.
Dorchester, Mass.
CYRILLE A. O'BRIEN
33 Imrie Road
Allston, Mass.
MISS ELLEN T. O'BRIEN
10 Bagnal Street
Allston, Mass.
MISS KERIN E. O'BRIEN
Tupper Road
Sandwich, Mass.
PAUL DENIS O'BRIEN
9 Keith St.
Weymouth, Mass.
MR. RICHARD J. O'BRIEN, JR.
643 Pleasant Street
Canton, Massachusetts
MR. THOMAS G. O'BRIEN
115 Merrymount Road
Quincy, Mass.
THOMAS J. O'BRIEN
1a Pope's Hill St.
Dorchester, Mass.
DANIEL E. O'CONNELL
3 Wyman Place
Jamaica Plain, Mass.
MR. THOMAS F. O'CONNELL, JR.
167 Oakland St.
Dedham, Mass.
WILLIAM O'CONNELL
70 Draper St.
Dorchester, Mass.
MICHAEL T. O'CONNOR
11 Parker Hill Avenue
Roxbury, Mass.
MISS PATRICIA A. O'CONNOR
130 Noyes Street
Portland, Maine
URSULA M. O'CONNOR
59 Chipman St.
Medford, Mass.
MR. WILLIAM J. O'CONNOR
711 Great Springs Road
Bryn Mawr, Pennsylvania
THOMAS GEORGE O'DONNELL, JR.
46 Dickens Street
Wollaston 70, Mass.
MR. CORNELIUS J. O'DRISCOLL
20 Gould Street
West Roxbury, Mass.
WILLIAM G. O'HARE
125 West Street
Mansfield, Mass.
MR. JOHN R. O'KEEFE
26 Cresthill Road
Brighton, Mass.
MR. TIMOTHY F. O'KEEFE, JR.
30 Lambert Street
Roxbury, Mass.
MR. DAVID D. OLDFIELD
72 Freeman Street
Auburndale, Mass.
GERALD FRANCIS O'LEARY
580 Pleasant Street
Norwood, Mass.
MR. JOHN J. O'LEARY
24 Nyack Street
Watertown, Mass.
MISS MARIAN C. O'LEARY
20 Foss Dale Road
Dorchester, Mass.
PAUL JOSEPH O'LEARY
7 Brook Road
Milton, Mass.
MR. THOMAS H. O'LEARY
580 Pleasant St.
Norwood, Mass.
MISS ANN C. O'MALLEY
38 Rosewood Street
Mattapan, Mass.
ANN M. O'NEIL
13 Church Avenue
Franklin, Mass.
BERNARD F. O'NEIL, JR.
182 Orchard Street
Belmont, Mass.
CHARLES J. O'NEIL, JR.
135 Webster Street
Arlington, Mass.
JOSEPH PATRICK O'NEIL
2 Regan Road
Dorchester 24, Mass.
MISS CLARE E. O'NEILL
23 Parkway Crescent
Milton, Mass.
MR. THOMAS A. O'NEIL
16 Gerald Road
Brighton, Mass.
MR. ROBERT C. O'NEILL
59 Mystic Street
Medford, Mass.
MR. THOMAS G. O'REILLY
79 Paul Gore St.
Jamaica Plain, Mass.
BARBARA O'TOOLE
50 Centennial St.
Clinton, Mass.
THOMAS J. O'TOOLE, JR.
98 Franklin Street
Arlington, Mass.

—P—

GERALD T. PALMER
60 Perham St.
West Roxbury, Mass.
JAMES E. PASHBY
24 Banks Road
Swampscott, Mass.
MR. JOSEPH M. PASQUARELLO
261 Elliott Street
Beverly, Mass.
MISS JEAN E. PATERSON
58 Dracut Street
Dracut, Mass.
BARBARA C. PATNODE
141 Cottage St.
East Boston, Mass.
RICHARD D. M. PAUL
82 Plimpton Avenue
Norwood, Mass.
THOMAS F. PENDER
24 Ellett Street
Dorchester, Mass.
JOHN J. PERKINS
8 Perkins St.
Quincy, Mass.
JOHN F. PICANSO
81 Crescent St.
Lowell, Mass.
MR. ANDREW F. PICARIELLO
390 Hunnewell Street
Needham, Mass.
ARTHUR C. PICKETT
119 Magnolia Street
Dorchester, Mass.
JOSEPH T. PINKHAM
69 Forest Avenue
West Quincy, Mass.
MR. VINCENT H. POIRIES
164 East Elm Ave.
Wollaston, Mass.
BERNARD POKAT
793 Nantasket Ave.
Hull, Mass.
MISS BARBARA A. POLILLIO
850 Park Street
Stoughton, Mass.
HILARY J. POLLOCK
38 Union St.
Natick, Mass.
MR. VICTOR POPEO
1162 Boylston St.
Brookline, Mass.
JOHN F. POWERS, JR.
36 Middlesex Street
Cambridge, Mass.
LEO A. POWERS
21 Hobomack Road
Quincy, Mass.
LAURENCE B. PRATT
119 Pond Street
Waltham, Mass.
JANE M. PRAY
73 Kemper St.
Wollaston, Mass.
MR. ANDREW J. PROCOPIO, JR.
86 Waite Street
Revere, Mass.
DOROTHEA M. PUNCH
40 St. Mary's Rd.
Milton, Mass.
MARY LOU PUNCH
40 St. Mary's Rd.
Milton, Mass.
CARLTON L. PURCELL
37 Hillsdale St.
Dorchester 24, Mass.

—Q—

MISS DOROTHY QUINN
3 Dayton Street
Quincy 69 Mass.
MR. RICHARD P. QUINTAL
921 Riverside Drive
Methuen, Mass.
ANTONIO J. QUINTILIANI
300 Centre Street
Quincy, Mass.

—R—

ROBERT G. RABTOY
62 Pleasant Avenue
Naugatuck, Connecticut
RITA E. RAFFERTY
84 Joslin St.
Providence, R. I.
EDGAR A. RAMSDEN
15 Ocean St.
Squantum, Mass.
LEO J. RANCOURT
98 Cross St.
Lawrence, Mass.
LOUIS A. RANELLI
7 Eighth St.
Cambridge, Mass.
CHARLES F. RAY
914 East Broadway
South Boston, Mass.
RICHARD E. REAGAN
230 Grafton St.
Brockton, Mass.
RICHARD P. REAGAN
18 Indiana Terrace
Newton, Mass.
ALBERT REGAN, JR.
400 Andover St.
Lawrence, Mass.
BARBARA REGAN
ELEANOR M. REGAN
39 Woesna Ave.
Waterbury, Conn.
MR. FRANCIS P. REIDY
37 Lindsey St.
Dorchester, Mass.
MR. ALLEN J. REILLY
7 Benedict Street
Somerville, Mass.
LOUIS J. RESCA, JR.
6 Sanford Road
Canton, Mass.
MISS ANNE T. REYNOLDS
143 Grove Street
Waltham, Mass.
MR. FRANCIS E. RICE
5 Anna St.
North Chelmsford, Mass.
MISS PATRICIA RICHARDS
108 Ocean Street
Hyannis, Mass.
MR. DAVID L. RICO
2 Lambert Road
Belmont, Mass.
JAMES P. RIDGE
75 Bailey Street
Dorchester, Mass.
MR. PHILIP W. RILEY
7 Beacon Ave.
Norwood, Mass.
KEVIN RIORDAN
43 Braeburn Road
Hyde Park, Mass.
MR. JAMES R. ROACH
9 Sumner Place
Roxbury, Mass.
PATRICIA A. ROBINSON
6 Grafton St.
Lawrence, Mass.
DORIS E. ROCHE
287 North St.
Hingham, Mass.
MR. WILLIAM P. ROCKWOOD
117-7 Middlesex Road
Waltham, Mass.
MR. ROBERT ROGERS
10 Craigie Street
Somerville, Mass.
MR. THOMAS R. ROMEO
234 Grove St.
Belmont, Mass.
HENRY J. ROONEY, JR.
242 Payson Road
Belmont, Mass.
MR. THOMAS D. ROONEY
99 Cambridge Road
Woburn, Mass.
MR. JOHN K. ROOS, JR.
167 West Chestnut Street
Kingston, New York
CHARLES L. ROSE
15 Brastow Avenue
Somerville, Mass.
JOSEPH A. ROSSINO
172 Florence Street
Melrose, Mass.
MR. JOHN A. RUGGIERO
150 Walnut Street
Brookline, Mass.
JOHN F. RYAN
29 Woodlawn Street
Jamaica Plain, Mass.
CHARLES L. RYDER
475 Lynnfield Street
Lynn, Mass.

—R—

MR. ROBERT E. SALISBURY
12066 Monica
Detroit, Michigan
ELIZABETH K. SALMON
6 Putnam Road
Arlington, Mass.
ALFRED SAMMARTINO
634 Mt. Pleasant Avenue
Providence, Rhode Island
MR. JOSEPH R. SARAO
805 Mt. Auburn Street
Watertown, Mass.
MR. LOUIS R. SARDELLA
12 Spring Avenue
Wakefield, Mass.
BARRY P. SANBORN
39 Kent Street
Brookline, Mass.
MARGARET M. SARSFIELD
75 Heath St.
Jamaica Plain, Mass.
MR. LOUIS A. SASSO, JR.
163 Endicott Street
Boston, Mass.
BARBARA O. SAWYER
37 Penobscot St.
Norwich, Conn.
MISS ELIZABETH A. SCANLON
695 Adams Street
Dorchester 22, Mass.
FREDERICK P. SCHAEFER, JR.
178 Farmington Avenue
Bridgeport 4, Connecticut

SENIOR DIRECTORY

FRANCIS L. SCHEFFLER
39 Grant Road
Swampscott, Mass.
LILLIAN SCHMIDT
465 Boulevard St.
Revere, Mass.
PHILIP JOSEPH SEGALLA, JR.
223 Centre Street
Dorchester, Mass.
MARY V. SELLERS
16 Rice St.
Brookline, Mass.
MISS CONCETTA M. SERRA
230 Orient Avenue
East Boston, Mass.
MISS PATRICIA M. SGROSSO
235 Madison Avenue
Paterson 4, New Jersey
MR. FRANCIS X. SHANNON
4 Bradford Avenue
Medford, Mass.
MR. LEONARD P. SHANNON
4 Bradford Avenue
Medford, Mass.
CLAIRE J. SHEA
30 Peterborough St.
Boston, Mass.
MISS LUCILLE M. SHEA
113 Elm Street
Medford 55, Mass.
MR. PAUL V. SHEA
125 Alewife Brook Pkwy.
Somerville, Mass.
DAVID F. SHEEHAN
129 Gulliver Street
Milton, Mass.
DAVID T. SHEEHAN
17 Forsyth St.
Boston, Mass.
MR. JOSEPH H. SHEEHAN, JR.
55 Foster Road
Belmont 78, Mass.
MR. PAUL W. SHEEHY
1624 Columbia Road
South Boston, Mass.
E. ANN SHERIDAN
5 Clifton Ave.
Salem, Mass.
RITA M. SHERRY
15 Everett St.
Waltham, Mass.
PAUL J. SHIEL
169 Walnut Street
Brookline 46, Mass.
MR. JOHN A. SILVAGGI
5 Myrtle Street
Watertown, Mass.
MR. JOHN P. SLATTERY
22 Talbot Street
Malden, Mass.
MISS CAROLMARIE SMITH
192 Warren Street
Waltham 54, Mass.
JOHN J. SOAVE
106 Murdock Street
Brighton, Mass.
MR. JOSEPH F. STANTON
31 Paul Gore Street
Jamaica Plain, Mass.
HEDY E. STASKUS
84 Valentine St.
Newington, Conn.
MISS RITA J. STEBBINS
55 High Street
Tilton, New Hampshire
MR. NORMAN A. STEELE, JR.
119 Woodhaven St.
Mattapan, Mass.
BARBARA ANN STEWART
166 Forest St.
Rutland, Vt.
CAROL H. STOVER
92 Gainsboro St.
Boston, Mass.
ALICE M. STUEKS
5 Quaboag St.
Worchester, Mass.
ARTHUR L. SULLIVAN
94 Montebello Road
Jamaica Plain, Mass.
EUGENE PATRICK SULLIVAN
103 Saybrook St.
Brighton, Mass.
MR. HENRY J. SULLIVAN
96 Park Holm
Newport, Rhode Island
JANE SULLIVAN
20 Kendall St.
North Quincy, Mass.
MR. JOHN F. SULLIVAN
10 Standish Road
Milton, Mass.
MR. JOSEPH A. SULLIVAN
400 Pleasant Street
Malden, Mass.
MR. JOSEPH J. SULLIVAN
127 Greenhill Road
Westwood, Mass.
MISS MARY A. SULLIVAN
23 Snarkill Street
Waltham, Mass.
PAUL DANIEL SULLIVAN
44 Dover Street
Cambridge 40, Mass.
MR. PAUL D. SULLIVAN
38 Allston Street
Dorchester, Mass.

MR. PAUL V. SULLIVAN
361 Vermont Street
W. Roxbury, Mass.
PHILIP J. SULLIVAN
243 Brackett Street
Portland, Maine
RALPH M. SULLIVAN
14 Templeton St.
Dorchester, Mass.
MR. THOMAS F. SULLIVAN
41 Princess Eve Drive
Wollaston, Mass.
VINCENT PATRICK SULLIVAN, JR.
324 East Squantum Street
Quincy, Mass.
WILLIAM HENRY SULLIVAN
26 Walford Way
Charlestown, Mass.
WALTER LEO SULLIVAN, JR.
122 Bowdoin St.
Medford, Mass.
ALBERT M. SUPPLE
3 Baker Road
Everett, Mass.
JEROME HENRY SUPPLE
25 Wilshire Street
Winthrop, Mass.

—T—

PAULA E. TAFF
5 Leniston Street
Roslindale, Mass.
MICHAEL TALIENTO
60 Hampshire Street
Portland, Maine
DENIS J. TANGNEY
19 Powellton Road
Dorchester, Mass.
MR. DAVID J. TANOUS
7 Elm Street
Van Buren, Maine
CAROL A. TASSO
55 Millis St.
Hamden, Conn.
MR. GERALD R. TATTEN
72 Parke Avenue
North Quincy, Mass.
RICHARD J. TATTEN
16 Richard Avenue
Cambridge, Mass.
MISS MARJORIE TAYLOR
17 Whittier Street
Lynn, Massachusetts
BERNARD J. TELISZEWSKI
37 Moseley Street
Dorchester, Mass.
SR. MARY THERESE, S.P R.N.
103 Commonwealth Ave.
Chestnut Hill, Mass.
EDWARD J. F. THOMAS
29 Harris Avenue
Lowell, Mass.
JAMES E. TIERNAN
55 Summit Avenue
Providence, R. I.
ROBERT J. TIERNAN
25 Corey St.
Everett, Mass.
FRANCIS J. TIERNEY
47 Berkeley St.
Waltham, Mass.
BARBARA M. TIMMINS
185 Taylor St.
Manchester, N. H.
MR. FREDERICK J. TIRRELL
15 Saunders Street
Allston 34, Mass.
JOHN L. TOBIN
21 Houghton Street
Lynn, Mass.
MR. WILLIAM D. TOBIN
83 Old Marlboro Rd.
Maynard, Mass.
MR. JOHN R. TOTIN
550 Hunt Lane
Manhasset, Long Island
New York
MR. JOHN D. TRASATTI
27 MacAllister Street
Pittsfield, Massachusetts
MR. JOHN J. TUOHEY
35 Lee Street
Cambridge, Mass.
MR. JAMES D. TURLEY
39 Kenwood Street
Dorchester 24, Mass.
JOHN M. TWOMBLY, JR.
16 Ashford Street
Allston, Mass.

—V—

MR. PASQUALE R. VACCA
6 Sunnyside St.
Hyde Park, Mass.
JOSEPH P. VACCARO
150 Islington Road
Auburndale, Mass.
MR. ROBERT G. VALWAY
96 Otis Street
Medford, Mass.
MR. JOHN JOSEPH VECCHI
5 Lincoln Street
Plymouth, Mass.
NICHOLAS C. VERTULLO
78 Fairmount Avenue
Hyde Park, Mass.
CARLOS RAUL VIDAL
515 San Gabriel Ave., San Isidro
Lima, Peru

MR. HARRY E. VON ERTFELDA, JR.
10th Avenue
Sylvan Beach, New York

—W—

JOSEPH W. WALLACE
71 Colburn Street
Westwood, Mass.
JOSEPH M. WALSH
36 College Hill Road
Somerville, Mass.
MISS JUDITH A. WALSH
20 Malcolm Road
Jamaica Plain 30, Mass.
MR. OWEN V. WALSH
7 Speedwell Street
Dorchester, Mass.
ROBERT F. WALSH
37 Hamden Circle
Wollaston, Mass.
THOMAS H. WALSH
20 Wendell Road
Nahant, Mass.
EDWARD LAWRENCE WATERS
5 Stevens St.
Peabody, Mass.
MR. WILLIAM P. WATERS
244 Danforth St.
Portland, Maine
MR. ROBERT B. WATSON
91 Whipple Road
Lynn, Massachusetts
JOHN A. WELDON
133 Tyndale Street
Roslindale, Mass.
PAUL J. WENTWORTH
35 Johnson Road
Arlington, Mass.
MAURICE J. WHALEN
74 Wayne Avenue
Waltham, Mass.
SHELIA A. WHALEN
281 Alewife Brook Pkwy
Somerville, Mass.
MR. THOMAS L. WHEELEN
185 Woodland Avenue
Gardner, Mass.
MR. ALFRED L. WHEELER
139 Pleasant Street
Leominster, Mass.
HELEN J. WHELTON
29 Sargent Rd.
Winchester, Mass.
JOHN R. WICKENHISER
11 Warren Street
Salem, Mass.
ROBERT HENRY WILCOX III
108 Newtonville Ave.
Newton, Mass.
RICHARD CHARLES WILES
6 Carver Road East
Watertown, Mass.
MR. JOSEPH M. WILLIAMS
73 Parker Street
Newton Centre, Mass.
HOWARD R. WILLIAMSON, JR.
750 Merrimack Street
Lowell, Mass.
MISS EILEEN D. WILLWERTH
19 Spring Hill Terrace
Somerville, Mass.
MARILYN L. WILSON
177 Milton St.
Dorchester, Mass.
ROBERT C. WILSON
74 McCormack St.
Malden, Mass.
MARY ELLEN R. WINN
678 Western Ave.
Berlin, N. H.
JOHN F. WISSLER
130 Gilmore Blvd.
Floral Park, New York
MR. BERNARD M. WOODS
392 Carew Street
Springfield, Mass.
MISS ROSE LONG WOODWORTH
56 Park Avenue
Cambridge, Mass.
KENNETH R. WYTHE
1254 Commonwealth Avenue
Allston, Mass.

—Y—

MARY YEO
111 Grant St.
Lexington, Mass.

—Z—

SANDRA ZAMMITTII
95 Rogers St.
Lowell, Mass.
ALFRED ZAPPALA
17 Alma Street
Lawrence, Mass.
ANNE M. ZENDIAN
130 Brookline St.
Worcester, Mass.
ROBERT P. ZIOMEK
24 Magnus Avenue
Somerville, Mass.
JOHN A. ZIZZA
19 Yale Street
Medford, Mass.
MR. ANTHONY D. ZONFRELLI
725 Belmont St.
Brockton, Mass.